GUERNSEY BREEDERS' JOURNAL

MAY 15, 1920

COWS—99831 to 100430

HARBOR HILL

One of Our Herd Matrons

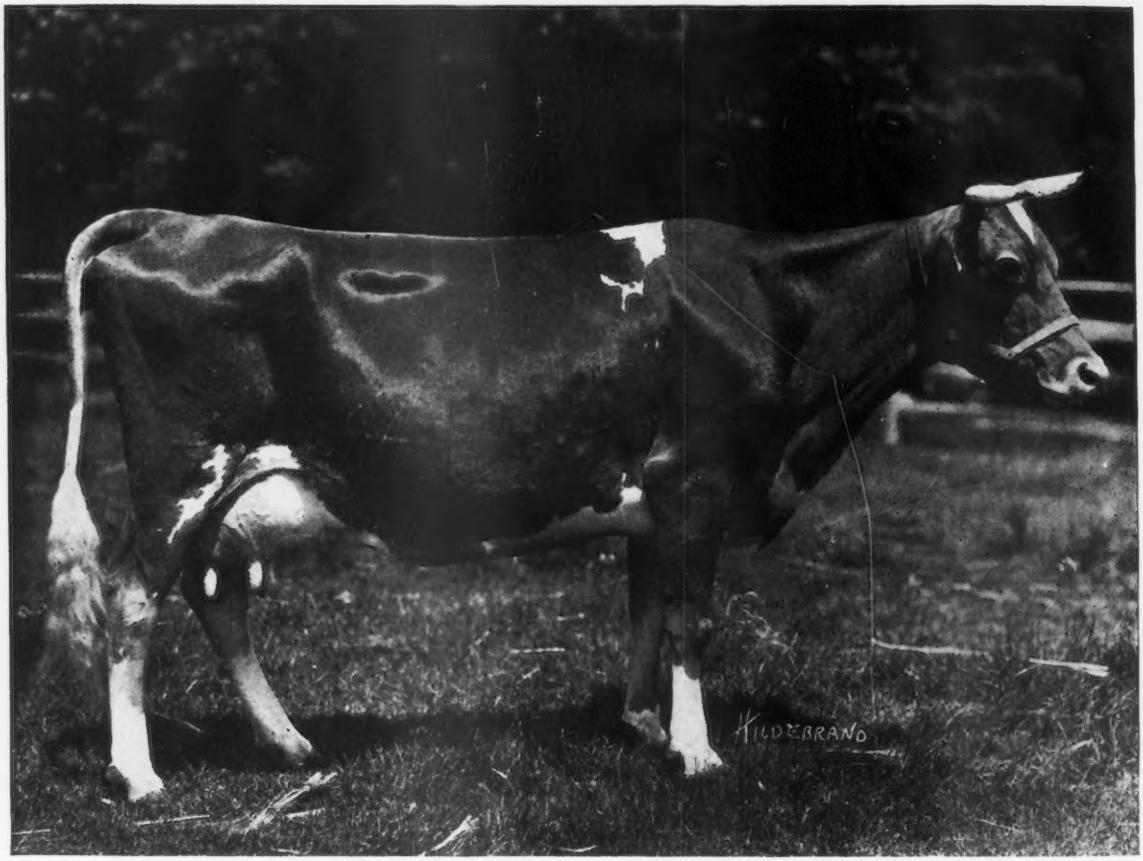

Masher's Flothorne 45351 A. R. 7233

14624.4 lbs. Milk; 610.67 lbs. Fat

Senior and Grand Champion Cow, 1919. Queens—Nassau Fair

She is one of the 69 A. R. daughters of Masher's Sequel. On her dam's side she belongs to a family that has produced many high class individuals. Her yearling son has just been shipped to S. B. Wilson, Mankato, Minn.

CLARENCE H. MACKAY
Owner

Address
C. H. HECHLER, Superintendent
Roslyn, Long Island, N. Y.

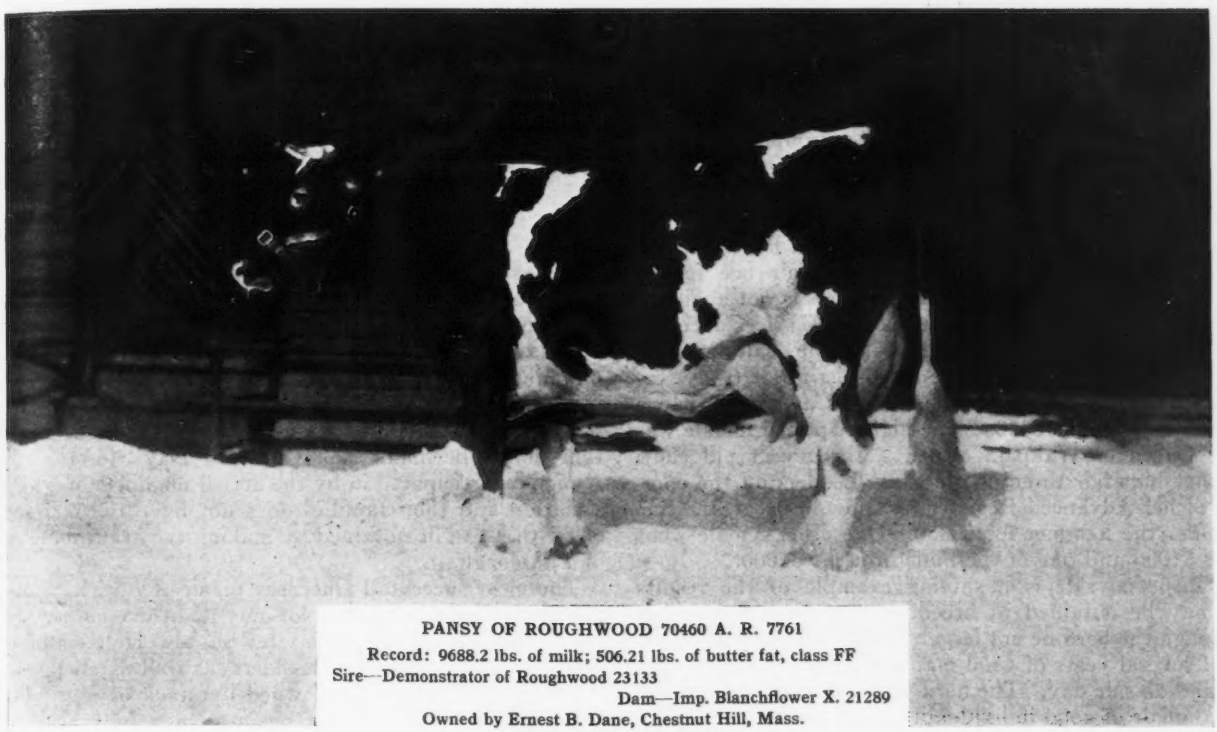

PANSY OF ROUGHWOOD 70460 A. R. 7761
Record: 9688.2 lbs. of milk; 506.21 lbs. of butter fat, class FF
Sire—Demonstrator of Roughwood 23133
Dam—Imp. Blanchflower X. 21289
Owned by Ernest B. Dane, Chestnut Hill, Mass.
(See Article on page 413)

MAY 15, 1920, TABLE OF CONTENTS

COVER PICTURE

Grade Guernsey Calves, Shoreland Farm
Owned by L. B. Stevens, Hartland, Wis.

STATE NEWS INDEX

Idaho	440
Iowa	440
Maryland	441
Minnesota	443
New Jersey	446
New York	446
North Carolina	448
Ohio	448
Pennsylvania	449
South Carolina	456
Washington	456
Wisconsin	456

FEATURE ARTICLES

How Bull Associations Work Out —*J. G. Winkjer* 407
Advertising and Feeding —*E. S. Savage* 409
Cora of Gerar 48309 Completes Fourth Record —*L. V. Wilson* 412
Pansy of Roughwood 70460 a Leader 413
Individual Fair Winnings of Guernseys 414
An Experience With Grades —*L. B. Stevens* 460

DEPARTMENT INDEX

Editorial Comment	406
Completed Records	431
Class Leaders	
Roll of Honor	434
Advanced Register	435
What the Cows are Doing	438
Sales	438
Guernseys Wanted	439
News Items	440
Index to Advertisers	468
Herd Register following	468
Transfers	A-1

ILLUSTRATIONS

Heweshurst	407
Mayville Boy of Edgewater 51111	407
Cora of Gerar 48309	412
Imp. Prospect's Rose des Houards 89003	414
Dauntless of Edgemoor 49586	415
Merry Bird 33850	417
Three Guernsey Prize Winners	417
Upland's Monarch of the May 42430	419
Golden Noble of the Lakes 37091	419
Mixter Doctor 48223	422
Jean Du Luth Coronet 2d 90316	422
Ruth of Fountain Brook 91731	422
William's May Rose of Jean Du Luth 56836	423
May Rose King of Fountain Brook 53485	423
King Lewis of Canterbury 24748	423
Dombey of Sarnia 28121	426
Glade's May of Hood View Farm 83453	426
Foshay's Cosette 83547	426
Red Wing's Starlight's Daisy 88892	426
Ma Chere Procris 55855	428
Prize Winners at Spokane Fair	428
Vanquisher's Arrabella 72679	440
Belshazzar the Mighty 48121	450
Four Heifers Owned by Samuel Yost	451

VOLUME XVII

Published the first and fifteenth of each month by The American Guernsey Cattle Club at Peterboro, New Hampshire.

GUERNSEY BREEDERS' JOURNAL
For the Advancement of the Guernsey

Entered as Second Class Matter, Dec. 15, 1909, at the Post Office at Peterboro, N. H., under act of Mar. 3, 1879. Acceptance for mailing at special rate of postage provided in section 1103 Act of Oct. 3, 1917, authorized Aug. 9, 1918.

NUMBER 10 NEW SERIES

Subscription Price

One Year	$2.00
Three Years	4.80
With Hoard's Dairyman	2.75
With The Dairy Farmer (Kimball's)	2.25

EDITORIAL COMMENT

The Value of Public Sales

Public sales of Guernsey cattle are gaining in popularity if the number of sales which will be held throughout the summer is an indication. At least four sales of importance have already been held; the first one being the Wisconsin State Guernsey Sale held in February, which averaged $579 a head. Then a little later was reported the dispersal of the Wakpala Guernsey herd at Bloomsburg, Pennsylvania. While this sale was not given much prominence in the JOURNAL it was due to the fact that space was not available at that time, but from the standpoint of prices received special attention should be called to it. This sale included all the cattle in the Wakpala herd, consisting of twelve females and six bulls. The twelve females averaged $846 a head and the six bulls $332. The highest priced female was Dimple Queen of Wakpala 69301, a three year old show heifer that bids fair to enter the Class Leaders on the completion of her Advanced Register test now in progress. She went under the hammer for $3850. One other female went for over $1000 and one of the bulls brought $1000.

This dispersal sale is a shining example of the results which may be obtained in breeding pure bred Guernseys even though the herd be not large. The prices paid were the result of several years of good management of the herd as a whole, and on sale day. The herd was developed from foundation animals of good individuality and breeding, and each individual was brought out to the fullest extent by Advanced Register work. Evidently the herd enjoyed a good reputation in its community as a large number of the animals were bought locally.

At the Florham Farm Sale held May 5, 57 head were sold for an average price of $1026. The highest priced animal was Ultra May Rose 60977, which was purchased by W. H. Gratwick, Buffalo, New York, for $7800.

We are required to go to press before the great consignment sale takes place, but following this sale there will be a series of sales held throughout the state of Wisconsin, a Minnesota Guernsey Breeders' Consignment Sale, an Iowa Guernsey Breeder' Consignment Sale, and a circuit of five sales to take place the middle of June in Ohio. There is also to be a dispersal sale of a large herd near Detroit, Michigan, and a few other sales which have probably not been listed with us will take place. These sales offer a wonderful opportunity for those wishing to secure a foundation of pure bred cattle or add some high class stock to their present foundation.

We believe that the increased popularity of the consignment sale is founded on good business principles. It not only allows the breeders to secure cattle at their own price, but these cattle must necessarily be backed by strong guarantees in order to compete in the large number of consignment sales that are being held. These sales also have a special value in the advancement of the breed, as they focus the attention of the entire dairy world on the Guernseys in the various states and communities in which the sales are held. Private sales of cattle are not usually given the publicity in the dairy papers that these public auctions receive, and the advertising value of the auction sales to the state or community in which they are held is very great.

Breeders sometimes hesitate to have their animals go through the sale ring, feeling that they can bargain to better advantage privately.

The large number of people, however, who are spectators at a public auction sale bring a remuneration to the breeder in addition to the selling price of the animal. If the quality of the stock sold at public auction is good the advertising which a breeder will receive will result in enhancing the value of other surplus stock which he may have for sale and will more than offset any lowering of the price which a single animal may bring.

It happens very often also that breeders from a distance will be attracted to a community by a consignment sale, will buy a few head at the sale and will then buy enough more privately to fill out a carload.

About Your Summer Meeting

The season will soon be at hand when local Guernsey breeders' associations will be holding their summer meetings. The amount of good that will be received from them depends to a large degree on the amount of careful thought and planning that is put upon them before the meetings take place.

The summer meeting of a local Guernsey breeders' association should be made the "Guernsey Day" for the county. A picnic participated in by the actual members of a local association and their families does not have the far reaching effect that can be obtained by making the event more or less of a public affair.

The most successful Guernsey picnic that we have ever attended was held in 1919. Not only had the Guernsey breeders and their families been invited but also Holstein breeders, Jersey breeders, Ayrshire breeders, as well as all farmers in the County whether they owned livestock or not. The invitations were also sent to business men in a nearby city through the Chamber of Commerce.

By ten o'clock on the day on which the Guernsey picnic was scheduled, the roads showed a continuous procession of automobiles all moving toward the picnic grounds. On the road sides were prominent posters picturing outstanding Guernsey cows and containing legends calling particular attention to the merits of the Guernsey cow, the Guernsey bull and Guernsey cattle. At about eleven o'clock in the morning a students' judging contest was held followed by an adults' judging contest. The official judging was made by an expert judge who, in announcing his decision, gave reasons for the various placings. Immediately following the judging a Guernsey parade was held and many of the business men remarked that they had never before known that there were such beautiful and well bred cattle within the county.

At twelve o'clock, luncheon was served. Each family brought their own lunch baskets which were filled with good things, not alone for themselves but also for guests present who were not members of a lunch party. Ice cream, coffee with Guernsey cream, and Guernsey milk were served by the Association.

Immediately after lunch the program commenced. Two rousing good speakers discussed various phases of the dairy industry with particular reference to the Guernsey breed. This is one feature in which many Guernsey picnics fail. Instead of providing one or two good speakers, six or even eight or ten are scheduled for the program. This overtaxes the endurance of the listeners and is bound to leave a bad impression.

Throughout the day there were present capable reporters as well as active photographers. The publicity given to the event as well as to the Guernseys in the county is of immeasurable value.

A report of this event was published in the leading dairy papers, in the GUERNSEY BREEDERS' JOURNAL, as well as in several state and county newspapers and the leading agricultural papers.

HOW BULL ASSOCIATIONS WORK OUT

Practical Experience Confirms Theories

By J. G. WINKJER

U. S. Dairying Division

MORE and more the usefulness of the cooperative bull association is recognized as time goes on and its benefits to the dairy industry have a chance to become evident.

The full results that can be obtained from a cooperative bull association obviously can not appear for several years. The plans of a typical association are made for a period of ten years and even at the end of that time the accrued benefits may continue to come to light. It is evident therefore that since the bull associations are of only recent beginning, the benefits so far obtained are only the foreshadowing of greater things to come.

The cooperative bull association has been carefully planned to enable a number of small dairymen, who individually could not afford good bulls, to combine their resources and buy a few really good dairy sires. For example, suppose four farmers each have $100 to invest in a bull. They are so situated that they can all use the same bull. The association makes it possible for them to pool their resources and buy one $400 bull, presumably four times as good as any one of the four $100 animals that they could buy individually. It is gratifying to see that this theory is working out in practice so well that it applies not only to the dairyman with $100 available for investment in a bull, but equally well to the one with only $10, or on the other hand to the one with $500.

"Heweshurst"
Residence of E. B. Hewes, Mayville, N. Y.

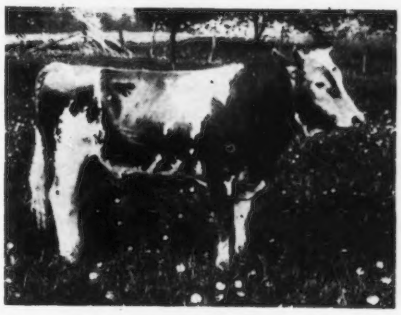

Mayville Boy of Edgewater 51111
Sire—Rose-noble 20427
Dam—Jessie of Canandaigua 46222
Owned by E. B. Hewes, Mayville, N. Y.

How They Saved Expense

When the farmers of Webster County, Missouri, organized their bull association, eighteen nondescript bulls were replaced with six pure bred ones of good family, backed by high production records. The average value of the eighteen nondescript animals was $75.28, and the average value of the six which replaced them was $276. The average investment per cow for the six valuable bulls was $5.52, only one dollar more than the average investment per cow for the eighteen nondescript bulls. The increase in investment was only 22 per cent.; the increase in value of bulls was 260 per cent.

In Susquehanna County, Pennsylvania, thirteen bulls were disposed of when the South Gibson association was organized and four bulls took their place. The average value of the bulls in the first place was $561.54, and the average value of bulls purchased for the association was $1200. The average investment per cow before organizing was $19.11, and afterwards $12.57.

In the Dimock association in the same county eight bulls, valued at $237.50 each, were replaced by four association bulls worth $600 each, and the relative investment per cow was $6.30 for the eight and $7.95 for the four bulls.

In one association which has continued in operation for eight years, $150 bulls were used, and the total cost per farmer for bulls during the eight years did not exceed $25.

The actual results are even better than the figures given in the theoretical examples above.

Saves the Good Bulls

The money advantage is the first thing which attracts the dairyman's attention to the bull association; but by far the greatest advantage of the organization is the exchange of bulls every two years, by means of which continued use of bulls can be had until their value is proven. Statistical figures indicate that bulls owned by individuals are used only to an average age of about three years. We all know that at this age it is impossible to have any production records of the offspring—which is the only real test of a sire's value. Because of this short life of the bull it happens over and over again that dairy farmers have discovered, after the daughters had finished a record, the exceptional prepotent qualities of their sire; and then, on looking around for that sire, have made another discovery, a sad one, that the search was futile, for the sire had gone to the butcher.

The bull association is designed to prevent the waste of good bulls; and the actual working of the bull association is doing this. Information regarding the latest striking incident illustrative of the utility of the bull association in this respect came to the Federal Dairy Division almost simultaneously with report of another incident involving the loss of a bull that might have made a great record. A representative of the Dairy Division was seeking, for experimental breeding, a certain bull which had been individually bought by a farmer in Missouri. This bull had the same sire as another bull that was sold for $65,000 in 1918. The dam of the first mentioned bull was also dam to one of the greatest, if not the very greatest cow of the breed. Anyone can judge for himself what this bull would have been worth, and the loss sustained by the breed and the dairy industry when he was killed. For that is what the Dairy Division representative found had happened, when he traced him to the farmer in Missouri.

The other incident is of a breeder who sought for a particular bull, and found him alive and in good condition in possession of the Rowan County Bull Association in North Carolina. The breeder made the Rowan County Association an offer of $15,000 for the bull, which the association refused. The association finally agreed, however, to lend the bull for two years to the breeder who sought him, for $1000 cash rental, the use of the breeder's own herd bull during the two years, and the transfer of two young bulls to the ownership of the association, together with some other concessions.

The bull associations perform their greatest service in saving promising bulls from the block thus overcoming a handicap to the dairy business that is greater than anyone can comprehend.

Beneficial with Large Pure Bred Herds as Well as Small

The bull association as an institution was designed primarily for the benefit of small dairymen and it is mostly used

by them, as is shown by the statistics of all the associations in the United States. The average herd of all the members of these associations consists of six cows. Inasmuch as there are many herds with ten or a dozen cows, it follows that there must be a great number of herds with less than six cows each. In fact, town people owning family cows are often members, paying their share or assessment of five, ten, or whatever number of dollars is required for each cow; and for this payment they have the use of all the bulls in the association. Thus a family cow owner may for a $10 investment have a period of ten years the use of five bulls worth $500 each, and can enjoy the benefits derived from the use of such bulls as though he owned them himself.

This family cow owner can provide himself with a pure bred cow, and by producing pure bred dairy cattle instead of scrubs can benefit both himself and the community, even though he is not regularly in the breeding business.

The small dairyman is the one whom the bull association is primarily designed to help; but the plan is now being used by dairymen with larger herds who may have already started in pure breeding. Of this class are the members of the six associations in Susquehanna County, Pennsylvania. Instead of the six cows that are found in the average herd of the ordinary association, the average number of cows per herd in the six Susquehanna County associations is twenty-six. The number of pure bred cows per member in all associations is less than one, while in the Susquehanna associations it is fourteen.

Both the small dairyman and the one well advanced in pure breeding are benefited by a bull association. The organization places them all in a position to do things that can not be accomplished in any other way.

Leads in Keeping Pure Bred Cows

The claim is made in behalf of the bull association as an institution that it opens up an opportunity for the small dairyman to do pure breeding. The statistical figures gathered in the 1919 directory of bull associations, shows that while the number of organizations, the number of members, etc., have increased less than 77 per cent. as compared with 1918, the increase in number of pure bred cows owned by members went up 249 per cent. showing plainly that the bull association does help the small breeder to do pure breeding.

Restrains Contagious Diseases

In the matter of contagious and infectious diseases, mistrust is always felt among people to whom the bull association comes as a new proposition. They fear that the close association of the different herds, through the medium of the bull, may tend to spread these diseases.

The best way to judge this supposed danger, however, is to look at it in the light of experience, as found in the associations that have actually operated for varying lengths of time. All the efforts that have been made to get at the facts have failed to show that the bull associations have made conditions any worse than they were before in this respect. On the other hand, there are indications that the operation of the bull association tends decidedly to check these diseases. The organized condition of the farms not only works for the benefit of their breeding associations, but it is also a machine to fight diseases.

The latest testimony to the usefulness of the bull association in this respect comes from Mr. H. W. Jeffers, head of the Walker-Gordon Dairy Farms, who said that "Susquehanna County is freer from disease than any other place where he has purchased cattle, and he will continue to replenish his farms with Susquehanna County cows as long as this condition exists."

The strength of this statement can readily be appreciated when it is considered that Susquehanna County has more bull associations than any other county in the United States. The county agent was right when he said about the first two organizations formed in that county: "Organizing two cooperative bull associations was the biggest thing the farm bureau of Susquehanna County undertook and finished in 1918. If it had accomplished nothing else, the farm bureau would have been a success."

The county agent of Rowan County, North Carolina, has just as good an opinion of the cooperative bull association. He says in a letter to a Dairy Division agent:

"You will remember that you were called to Rowan County in January, 1918, to address our farmers on bull associations. Our three meetings resulted in the Rowan County Cooperative Guernsey Bull Association, the good effect of which is so great that there is little danger of overestimating its value. In my eight years' experience as county agent, no other county-wide project has come under my observation which has gotten such a strong hold on the farmers, bankers, and business men, and the general public. We now have satisfied members in every township in the county."

No Chance of Loss

The cooperative bull association is a practical plan to provide better bulls for dairy farmers, a plan which has been carefully developed and has gradually proved its worth. Unlike other organizations, such as stock companies of various kinds, there is practically no chance of any loss. We have still to get the first report from a farmer to the effect that he has lost money on his investment in a cooperative bull association.

The greatest loss that can be sustained from a disbanded association is that the wrong impression which the community and other communities may receive, may prevent them from organizing other associations of the same kind. For this reason we are anxious to see all associations organized on the right basis and properly looked after, so that none of them will disband. Information may now be obtained from well organized associations, and from State and Federal extension agencies, so there is no need of organizing on a basis that is weak, or of letting the organization drift into unsuccessful methods.

The principal points to keep in mind for building a successful association are as follows:

1. Have the blocks well organized, principally with reference to satisfactory location of members and the place to keep the bull.

2. Have the association well organized, with carefully selected officers, the principal one of whom is the secretary. The secretary is the life of the association. He should be a dairyman interested in the breed selected and in breeding generally, and a man with good business ideas.

3. Buy the best bulls possible with the available money.

4. Provide a good place for the bull, and keep him properly.

5. Hold at least two meetings a year, the regular annual business meeting and the annual picnic.

6. Cooperate in all this with the county agent and the State specialist in bull association work, and you will have an organization that will exert a tremendous influence for the improvement of live stock in your community, far reaching in its benefits.

ADVERTISING AND FEEDING

A Talk Before The Massachusetts Guernsey Breeders' Meeting

By E. S. SAVAGE

I NOTICED in the letter announcing this meeting that my talk this afternoon was to be two-edged; first, that I should say something about feeding, and second something about the price of Guernsey products, but before I forget it, there are two things that I want to emphasize

The Guernsey the Farmer's Cow

The first point I want to bring up is this: that I am almighty glad that Mr. Phillips has put before this association the idea that the Guernsey cow is to be the general farmer's cow. I think we ought to make all we can of that, and interest every farmer that we can in raising Guernsey cattle.

The Guernsey breed is going to be strong, through the numbers that belong to the association and the numbers of cows over the country and the general business in Guernseys. Therefore, we want Guernseys on every farm.

Advertising Milk and Butter

The second thing that I want to emphasize in connection with Mr. Phillips' talk is the idea of advertising. I think that the milk interests of the United States ought to keep a full page or a double page in the Saturday Evening Post every week advertising milk and its products or spend an equivalent sum in other papers.

The thing that gives us trouble is our surplus. The surplus problem is a problem of butter. In order to sell butter, we have got to advertise, and we have got to advertise that butter is better than nut butter. The competition that we are going to get in butter now, as I see it, is not the competition of oleomargarine; it is the competition of cocoanut oil.

We have got to meet this competition largely through advertising. I would like to have those of you in this audience, who happen to be business men, think for one moment how much money you are spending for advertising milk and butter. You are advertising cattle, but how much are you really spending co-operatively, or as individuals, to advertise milk and butter?

I think that these things have to begin somewhere, and I believe that these things have to be put over through organizations. Therefore, I would like to see this organization start the idea that our national dairy associations must spend immense amounts of money in advertising, because our competitors are spending immense amounts of money every day in advertising. And where I would like to see some of that advertising money go is to show the public of the United States that the thing that we want to spread on our bread is butter and not nut butter; and I think the time to get that into the public mind is before the nut butters get started any further than they are started at the present time. I think we can forget oleo a lot quicker than we can forget the nut butters, in the way I see those coming.

We want to make the Guernsey cow the farmer's cow and we want to see to it that our great national organizations, which represent the dairy business, advertise our products, and we want to be willing to put in our own money as individuals to enable those organizations to do the business.

They are spending in the Dairymen's League to-day how much? They are spending at the present rate of milk less than one-third of one per cent. to handle the business of that great organization. Members of the Dairymen's League, if I am correct, take out one cent per hundred, do they not? That is one-third of one per cent., not for advertising, but to handle the management of that whole organization, advertising included. Now, it seems to me that it is not too much to think that they ought to spend one per cent. for advertising. I would like to have you just think that over and get that into your minds; that you are willing to do that, and see to it that the New England Milk Producers' Association and the Dairymen's League, and other milk producers' organizations, spend one per cent. for advertising.

I think there are seventeen milk-producing organizations in the United States at the present time that are federated, and that federation must grow in strength, it must grow in power, and it must grow in the things that it has to do, and it will have to have money to work with, and it comes back to us as individuals. Whether we are going to be willing as individuals to put into the hands of that big organization one per cent. of what we get for our products for advertising alone in order to offset the effects of these other organizations, is something for you to consider.

Feeding

You have invited me here to-day to talk about feeds. The first thing that I want to emphasize on farms in connection with feeding, is the question of home grown roughage, and I want to give some concrete illustrations of what I mean.

I think that every one of our farmers has got to come to the point where his roughage is going to be the best that there is. In dairy feeding each one had better make up his mind to-day that the poorest roughage that he will feed his dairy cows is clover hay. I am not going to ask you to raise your hands, but I want you to think of that for just a minute to see how close you are coming to it,—those of you who are close enough to the barn. Your President admitted to me to-day that he was in the barn only two minutes in the last six months, so that he is not very close to his farm, probably, but he may know through his representative, Mr. Clark, whether he has clover hay or not. I think the poorest roughage that we can afford to have on the farms to-day is clover hay. Alfalfa hay is better, but do not go any further down the line than clover hay for your roughage.

Grain Mixture Necessary with Timothy Hay

What does that mean? Well, I have worked out a few little rations here, and I find in order to make up a good ration, it is necessary with timothy hay to have a grain mixture containing about 25 per cent. protein. Now, let us see what kind of a mixture it takes to meet that qualification. It takes 300 pounds of wheat bran, 100 of oats, 200 of oil meal, and 200 of gluten feed and 200 of cotton seed meal. This means that out of 1,000 pounds it is necessary for you to purchase 600 pounds of the most expensive and hardest kind of material to get. This is what is necessary with timothy hay. You will notice in that mixture there are 200 of oil meal, 200 of gluten meal, 200 of cotton seed meal,—600 out of 1,000. That makes quite a difference in cost. Sixty per cent. of your mixture has got to be high protein feed, and that costs money now.

Grain Mixture Necessary with Clover Hay

Now, if you put clover hay in your ration what kind of a mixture must you have? You can reduce the amount of high protein feed from 600 to 400 pounds; that is, you have changed the percentage of your high protein ingredients from

60 to 40. That means a saving, roughly, of 10 cents a hundred pounds of milk.

Now, if you are thinking of milk—I think in this audience, as I see the appearance of the men here, the kind of clothes they wear and things of that kind, that they are making their money from something besides milk—if there is any man here who is thinking of making money from his milk, he knows what ten cents a hundred pounds means in his milk check in a month.

The difference between poor roughage, like Timothy hay and mixed hay and clover hay, to me represents a difference of ten cents a hundred in milk. Now, you can go quite a little further with this.

Grain Mixture with Peas, Oats, Barley, and Clover Hay

Supposing you had grown on your farm peas, oats and barley, you could make one-half of your ration from this feed, assuming that you get 20 per cent. peas. Of two samples that I had, one sample ran 25 per cent. by weight of peas, and an ordinary looking mixture of peas, oats and barley, I was surprised to learn ran 12½ per cent. by weight, so you can get,—between 12½ and 25 per cent of peas by weight. With 20 per cent. peas in the mixture: 2 pounds of oats, 2 pounds of barley, 1 pound of peas, 2 of bran, 2 of gluten feed and 1 of oil meal would be a fine feed; that is, 500 of peas, oats and barley, 200 of bran, 200 of gluten feed and 100 of oil meal. This mixture will give about the same percentage of protein as the one I have illustrated with clover hay. But what have you done? You have reduced the amount of high protein feeds that it is necessary to buy, from 60 per cent to 30 per cent. The necessary amount with Timothy hay or poor roughage is 60 per cent. of high protein feed; with clover hay you can get it down to 40 per cent. If you grow your own oats, peas and barley to the extent of half the ration and have 20 per cent. peas in the mixture, it will be necessary to put in a thousand pounds only 300 pounds of high protein feeds.

I knew one good Guernsey breeder in New York who had in his barn this fall 1,500 bushels of peas, oats and barley, that run a little better than 20 per cent., possibly. This was a lucky year for him; but supposing he had not gotten the peas, he still had the oats and barley.

Figuring peas, oats and barley at $60 a ton, I find that I can add to the price of my milk ten cents a hundred more. Now, I just want to leave that with you in that simple concrete way; that the difference between poor roughage and good roughage, supplemented with the home grown mixture of oats, peas and barley, is the same as the addition of 20 cents a hundred to your milk; and I think I have worked on this long enough to demonstrate to my own satisfaction —whether I have demonstrated it at all to your satisfaction is another thing—but I would like to have you think it over, and I would like to also have you realize what it means in the way of being independent, if half of your grain mixture for the forthcoming feeding season is in your barn when you start in the fall, and you don't need to worry about those peas.. If you don't get the peas, you are out the cost of the seed. You most always get the oats and barley.

Perhaps some of you would like just a word on a seeding mixture. The mixture that I found the farmers of New work using to pretty good advantage is 7 pecks of oats, 3 pecks of barley and 1 peck of peas.

A Member: What kind of peas?

Prof. Savage. White Canadian field peas. You should use a two-rowed barley, not six. Our men who are having the best success with this kind of a mixture are using the two-rowed barley with the Canadian field peas and medium early oats.

I have indicated to you briefly some of the things that I think about in regard to the practical feeding of dairy cattle. I have tried to make only two points,—the points of good roughage and the greater feeding of home grown grain.

In that connection there is just one other point that I want to make. Do you men all realize that you are thinking in terms of thirty-dollar grain in connection with your roughage? We haven't got away from thirty-dollar grain in our thinking. If you should ask me how many pounds to feed in proportion to milk used, I would tell you one to three. How many men in this room know whether that is correct or not for Guernsey milk? As far as the economical production of milk is concerned, do we know whether it ought to be one to three or whether it ought to be one to four? Perhaps the relation to-day, on account of grain costing $70 to $80 a ton, ought to be one to four pounds of milk, instead of one to three, because I think the relation between roughage and grain to-day is entirely different from what it was in 1914, when hay was $15 a ton and grain was $30 a ton; that was somewhere neat the relation, wasn't it? How much has hay increased in that time?

Mr. Ellis: More than double

Prof. Savage: Well, I don't know that it has on farms. I am not going to stir up trouble between you.

Mr. Ellis: In how many years?

Prof. Savage: Since 1914.

Mr. Phillips: About double I should say with us.

Prof. Savage: I am thinking of hay at $20 a ton on farms.

Mr. Watson: That is your Vermont price to-day,—$20 on the farm.

Prof. Savage: You have got to think of your hay in the barn before it is touched by the press. It is not marketed. I think in 1914 if a buyer came into your barn and offered you $15 a ton you would take it. I doubt if he would offer you more than $20 a ton to-day for feeding hay in the barn. You are thinking in terms of market price for good hay on the Philadelphia or New York or Boston or Rochester markets; but I am thinking in terms of what a farmer can get at his barn because that is all it is worth to him to feed to his cows. But how about grain? You could get your grain for $30 a ton and now you pay $70 and $80, and I think there is a bigger contrast between the hay and the grain. We will not quibble over figures, but I just want to ask you a question. Isn't there a bigger contrast between the prices of grain and the prices of hay?

Mr. Phillips: I think that is true.

Prof. Savage: Then, if that is true, don't you think, we ought to think more about that roughage? That is what I am after. Relatively, isn't our roughage more important to-day than it used to be, and isn't the question of home grown feed more important to-day? And the only solution that I know for it is oats, barley and peas.

A Better Basis for Milk Prices

The other thing that I came from New York to talk about is the question of the price of milk, and, of course, we want definite ideas in what we can do. Now, I don't think we want to think for a little while this afternoon in the terms of the New England Milk Producers' Association. We want to think in terms of The American Guernsey Cattle Club. We want to think in terms of putting Guernsey cattle on every farm in the United States, not alone in New England. That is the premise that I want to put before you —think in the terms of The American Guernsey Cattle Club, with Guernsey cattle on every farm in the United States. That means that as an organization the first thing we have to do is to change the basis on which the Dairymen's League is talking to-day.

We have got to change the psychology of the whole thing. It is not a question of changing price at the beginning, but, as I look at it, the one thing that every man can do a lot about is to change the talk of the Dairymen's League, and that is what I came here to urge on you just as far as I can to-day. The Dairymen's League is talking about 3 per cent. milk. What is the base price of milk in New York? It is 3.48 a hundred in February for 3 per cent. milk, isn't it? How much 3 per cent. milk is coming into New York? Not very much. The milk that is coming into New York and the milk that farmers are paid for is 3.5 milk on the average, isn't it? I am sure it is. What is the price that the Dairymen's League figure on? It is 3.6 milk, isn't it? They figure the value of 3.6 milk, then they subtract from it 24 cents to get the base price of 3 per cent. milk in the 200-mile zone. Now, all I ask you to do as a big beginning in this whole situation is to get the directors and executive committee of the Dairymen's League not to change a single figure, but to stop talking 3 per cent. milk; to talk 3.5 milk, the same as you do in New England. I think that would be a tremendous step, and I don't see why it should be a breed question in any way whatever. Of course, we have one stumbling block in New York in that situation, but I think it is wholly a psychological situation, and not a question of price. Our standard in New York, I am ashamed to say, is 3 per cent. milk. Your standard in Massachusetts is 3.5 per cent.

A Member: 3.5 per cent.

Prof. Savage: But what is your base price in the New England Milk Producers' Association?

A Member: 3.5.

Prof. Savage: You are lucky. It has not changed the price in New England at all, but you talk about standard milk in New England to-day as 3.5 milk, because that happens to be the base price of the New England Milk Producers' Association. You may as well talk about 3 per cent. milk and subtract 24 cents from your base price; it would not change a figure anywhere along the line, would it? If I am not correct, I want you to stop me. I am thinking this through as I go along, and want to lead you to think it through with me at the same time. My idea is,—and that is the idea I would like to leave with you,—that all over the United States the base price of milk ought to be 3.5 milk. Now, Guernsey men would like to see it 4, but to get out of any breed squabble and get it away from a breed basis, let us adopt the idea that the base price of milk must be on a 3.5 milk.

If we can change the consuming public to demand a 4 per cent. milk,why, then we want to change it up to 4 per cent. milk. My own idea is that the standard drinking milk of the United States should be a 4 per cent. milk, but I guess we are going up against too much of a proposition to bring that about right away. In order to get the psychological advantage let us talk about that base price as being for 3.5 milk; and the biggest correction to make is with the Dairymen's League. Now, only a few of you are in the Dairymen's League teritory, but this organization and The American Guernsey Cattle Club, I think, can do a whole lot there, and I happen to know that it would not be very much of a job. I don't believe it would be difficult to get the Holstein-Friesian Association in accord with the 3.5 base price, for the good of their business, instead of 3 per cent. base price. I think the extension activities of the Holstein-Friesian Association could be very easily changed to talk about 3.5 instead of 3 per cent. milk, for the good of their breed.

Some one asked me in correspondence a little bit about what that means, and I have worked up some figures along those lines. This is based on the Dairymen's League price. The League price for January for 3.5 per cent milk was $3.88 cents per hundred in the 200-mile zone. That is 3.5 milk. The League price for January for 5 per cent. milk was $4.48 a hundred; that is, there are 15 points at 4 cents a point, the difference being 60 cents a hundred between 3.5 milk and 5 per cent. milk. Now, the difference in the food value of that milk, according to Professor Stocking, would be 90 cents a hundred; that is on the basis of food value to human beings.

It is interesting to see how these check up. The Turner Centre unit is 6 cents a point, isn't it? Now, it is interesting to note that Professor Stocking's calculations on the energy value of milk checks up about 6 cents a point, based on the January price of $3.68 a hundred for 3 per cent. milk. Now, that checks up. The Turner Centre price is 6 cents a point, and the nutritive value to human beings is 6 cents a point, and we are only getting four. Now, we have the argument of the actual food value of milk being around 6 cents a point.

Now, I want to give you just a few figures, and this is not based on practice but I think it will check very well with practice. Supposing you should feed the Holstein-Friesian cow,—that cow weighs 1,100 pounds; she gives 35 pounds of 3½ per cent. milk a day; I figure a ration for her,—and I think this ration would be ample if she is a reasonably good cow—I figure 12 pounds of clover hay, 35 pounds of corn silage and 10 pounds of a fair grain mixture. Now, you would get for that 35 pounds of milk at January prices $1.36. Now, let us suppose we had to produce the same butter fat with a Guernsey cow that tested 5 per cent. To produce the same amount of butter fat your 5 per cent. Guernsey cow would have to produce 24½ or 25 pounds of milk. Now, a 25-pound Guernsey cow, of 5 per cent. butter fat, would produce the same amount of fat in a day that a Holstein cow would, giving 35 pounds of 3½ per cent. milk. If you sold the milk of the Holstein-Friesian cow through the Dairymen's League, you would get $1.36 for it. If you sold the milk of your Guernsey cow to the Dairymen's League you would get $1.12 for it. There is 24 cents a day difference; there is 24 cents a day discrimination in favor of the Holstein cow.

How much of that is actual discrimination, and what would be the net discrimination? Does it cost the same to feed the Guernsey cow producing 25 pounds of 5 per cent. milk as it would cost to feed the Holstein cow producing 35 pounds of 3½ per cent. milk? I will assume that the cows are of the same weight; that is, you have an eleven hundred pound cow; that would be a good sized Guernsey cow. Now, according to the best figures I have, you could probably produce that 25 pounds of 5 per cent. milk with one pound less grain; that is, you would feed that cow that is giving 25 pounds of milk 9 pounds of grain, 12 pounds of hay and 35 pounds of silage. Now, could you produce 25 pounds with 12 pounds of hay, 25 pounds of corn silage and 9 pounds of grain?

A Member: That is liberal.

Prof. Savage: I don't think it is any more liberal than giving the Holstein 10 pounds for 35 pounds of 3½ per cent. milk. I think our figures will check pretty close to practice. That is you are feeding your Guernsey cow one pound of grain to three of milk, and your Holstein cow one pound of grain to 3½ of milk; and in both cases that is liberal feeding, but it is not exceptionally liberal feeding, I believe, and you are giving both cows the same roughage.

In order to make my figures sound, I have figured that you would feed the Guernsey cow a little less grain; that is, I have said that the difference in feeding would be four cents a day; that is, it would cost four cents less a day to feed the Guernsey than the Holstein cow. Well, then, your net discrimination between these two cows represents 20 cents on a basis of 25 pounds of milk; your net discrimination then is 80 cents a hundred. Now, you see that would be a little over 5 cents a point.

I have tried to do this without too much complication and too many figures; the difference between the cost of production figures out pretty close to 6 cents a point; the value of the fat,—the extra fat,—from a human being standpoint, is

worth 6 cents a point; and the Turner Centre people are willing to pay 6 cents a point for fat, for making it into butter.

Therefore, the only conclusion that I can come to is that no matter what the cow is, whether she be Holstein, Ayrshire, Guernsey or scrub, we are not treating the cow fairly and we are making money for the milk distributor if we allow the margin to stay at four cents a point. That is a conclusion that I think we will have to come to.

Now, I have asked you as a definite thing, to go after the Dairymen's League, to quit talking about a base price for 3 per cent milk, because, in the first place, we don't have any 3 per cent. milk on the average; therefore, I think the first thing to do is to get them to talking about a base price for 3½ per cent. milk, and, as a matter of fact, do not lose sight of the fact that their base price today is figured on a 3.6 milk, and it wasn't but a few months ago that they were figuring their base price actually on a 4 per cent. milk. They started in basing the base price on 4 per cent. milk, and reduced it down to 3 per cent. milk. Now, why don't we ask them to make it 3.5 basis, instead of reducing it to a 3 per cent. basis; and it is just as fair for any breed as it is for the Guernsey breed. I cannot see one argument in favor of the Dairymen's League taking a base price for 3 per cent. milk.

I have a further suggestion along this line, and that is this: Why do we want a shifting scale on the basis of so much a point for butter fat? Why should we not scale our prices up and down at the price for butter fat for the month of which we are talking? Now, I can not see why that is not the thing to do. You figure your base price on so much a pouhd for butter fat, don't you? Then why shouldn't a breeder be paid up and down the difference at so much a pound in the butter fat in his milk. If you want to figure on a point basis, all you have to do is to divide by ten, isn't it? Why do we want to talk about points, and there are plenty of farmers in this country that don't know that a point is. But if you talked so much a pound for butter fat, he would know. I would like to have our best breeds figured on 3½ per cent. milk, because, irrespective of breed, that is nearer the average milk produced in the United States; it is between 3.5 and 4 somewhere; it is not below 3.5. And then I would like to vary my milk price up and down on the value of the butter fat for the month that we are going to reckon the price.

Now, what does that mean? The value of a pound of butter fat with butter at 50 cents a pound is 43 cents. I am figuring on the basis of 16 per cent. over-run. Don't you see that every dairyman in the country is taking less to-day per pound of butter fat on this variation than butter has been worth for some time, because butter has been about 70 cents for some time; and still figured at 50 cents, the amount per point should be 4.3 cents instead of 4 cents. With 70-cent butter, the value of one pound of butter fat is 63 cents; so on the basis of 70-cent butter it ought to be 6.3 a point, and on 70-cent butter you have gotten it up to about where it ought to be from a food value standpoint, because the variation according to feed and energy, keeping the butter fat alone in consideration, is 6 cents a point.

These are the important things that I wanted to bring to your attention. I thank you very much.

CORA OF GERAR 48309 COMPLETES FOURTH RECORD

By Continuous Performance Has Finished Four Records at Six and One-half Years

CORA OF GERAR 48309, the property of Shorewood Farm, Crystal Bay, Minnesota, has just completed her fourth continuous record which gives her a total of 2500 pounds of butter fat—an average of 625 pounds for each record. Considering her age, Cora of Gerar 48309 stands out as the cow having the greatest cumulative record of the breed. Pandora's Valentine of Rich Neck 27622 has 2610 pounds for her first four records, but three of the records of Cora of Gerar 48309 are Double Letter and the fourth was finished three months after the record of Pandora's Valentine of Rich Neck 27622 was started. This is not to discredit the work of the great cow, Pandora's Valentine of Rich Neck 27622, but we think that such a record at the age of six years and five months is deserving of mention.

As a two year old Cora of Gerar 48309 carried her calf seven and one-half months, and finished with 570 pounds in class G. Running again in class GG she finished with 530 pounds and meanwhile was shipped from Maryland to Minnesota during the month of February, and later to the Minnesota State Fair, Waterloo Dairy Congress, and the National Dairy Show. In class CC she again repeated with 666 pounds.

The last record finished in AA with 16958 pounds of milk and 734.5 pounds of butter fat gives Cora of Gerar 48309 a sound claim to champion long distance cow of the breed for her age.

The feeding record follows:

A mixture of bran, 150 lbs; oats, 100 lbs.; dry brewers grains 62½ lbs.; oil meal, 50 lbs.; gluten, 50. lbs.; corn meal, 100 lbs.

Twelve pounds per day of the above feed on the average was fed, with a variation of an additional amount of fifty pounds of bran during the month of May and fifty pounds of barley during June. One pound of ground flax per day was added to the ration throughout the feeding period. She received an average of thirty pounds of silage, ten pounds of alfalfa, and eight pounds of beet pulp per day throughout the year.

—L. V. WILSON.

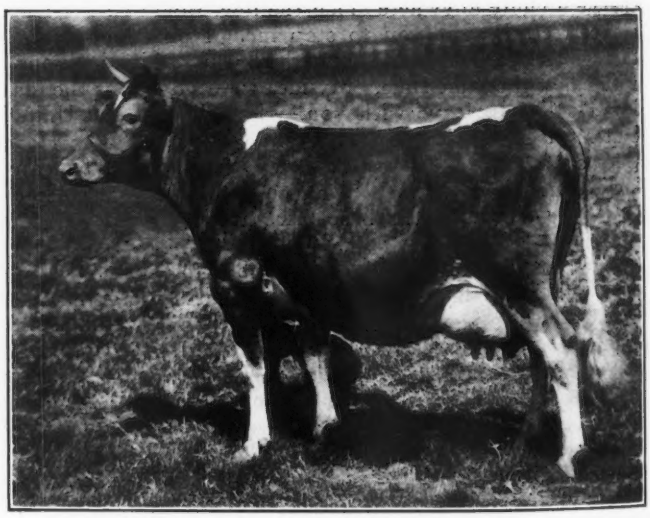

CORA OF GERAR 48309 A. R. 4706

Records:	11759.1 lbs. of milk;		570.07 lbs. of butter fat.			Class G
	11127.8	" "	530.15	"	"	" EE
	15368.8	" "	665.94	"	"	" CC
	16958.2	" "	734.54	"	"	" AA

Sire—Rutila's May King of Linda Vista 17945 Dam—Cora Calvert 21000
Late Owner, D. D. Tenney, Crystal Bay, Minnesota

PANSY OF ROUGHWOOD 70460 A LEADER

Enters Class FF With 506.21 Pounds of Butter Fat

(See Picture on Title Page)

PANSY of Roughwood 70460, the second cow at Roughwood Farm owned by E. B. Dane, Chestnut Hill, Massachusetts, to qualify fcr the Roll of Honor started her test in class G on October 30, 1918. She was served January 23, 1919, and at the end of this test, which was November 1, had made about 475 pounds of butter fat. She calved on the last day of her test, having missed but one milking and her test was extended until February 1, 1920, bringing her in class F. Her test, as completed in class FF on February 1, was 9688.2 pounds of milk and 506.21 pounds pounds of butter fat.

Pansy of Roughwood 70460 is the second daughter of Demonstrator of Roughwood 23133 to stand among the first ten in class FF, the other being Demoiselle of Roughwood 54858 that made 469.23 pounds of butter fat in class FF, which at that time stood eighth. Another daughter of Demonstrator of Roughwood 23133 has recently finished with 435 pounds of butter fat in class GG.

Roughwood Farm is particularly proud of the fact that the record of Pansy of Roughwood 74060 was made milking twice a day, with the cow in the stanchion with others. It is our intention to let this young cow rest during this period and bring her back with next calf for a try at some of the big records.

Details of her breeding, production, and feed appear below:

Owner's Statement of Feed

Feb.—11 lbs. daily of 2.75 lbs. Big Q. Dairy Ration and 8.25 lbs. Schumacher Feed; 2 lbs. beet pulp, 25 lbs. ensilage, hay.

Mar.—Same grain ration as February; 2 lbs. beet pulp, 25 lbs. ensilage, 10 lbs. hay.

Apr.—10 lbs. daily of 4 lbs. Big Q Dairy Ration and 6 lbs. Schumacher Feed; 2 lbs. beet pulp, 14 lbs. ensilage, hay.

May—10 lbs. daily of 2 lbs. bran, 1 lb. each ground oats, cow chow, Big Q Dairy Ration, and oil meal, 3 lbs. Schumacher Feed and .5 lb. each gluten and cottonseed meal; 2 lbs. beet pulp, green feed.

June—Same ration as given in May.

July—10 lbs. daily of 1 lb. each ground oats and oil meal, 2 lbs. each cow chow and mixed feed, 3 lbs. Schumacher Feed and .5 lb. each gluten meal and cottonseed meal; 2 lbs. beet pulp, green alfalfa.

Aug.—10 lbs. daily of 1 lb. ground oats, 2 lbs. each cow chow, mixed feed, and Schumacher Feed, .75 lb. each gluten meal and cottonseed meal and 1.5 lbs. oil meal; 2 lbs. beet pulp, green corn and pasture.

Sept.—10 lbs. daily of .67 lb. each ground oats, gluten meal, cottonseed meal, and oil meal, 2.33 lbs. each cow chow and mixed feed and 2.67 lbs. Schumacher Feed; 2 lbs. beet pulp, green corn.

Oct.—10 lbs. daily of 1 lb. each ground oats, gluten meal, and cottonseed meal, 2 lbs. each cow chow and oil meal and 3 lbs. mixed feed; 2 lbs. beet pulp, 30 lbs. ensilage, 10 lbs. alfalfa.

Nov.—Same ration as given in October.

Dec.—10 lbs. daily of 2 lbs. bran, 1 lb. corn meal, 2.5 lbs. ground oats, 1.5 lbs. each gluten feed, cottonseed meal and oil meal, beet pulp, 30 lbs. ensilage, 10 lbs. alfalfa.

Jan.—10 lbs. daily of 3 lbs. bran, 2 lbs. each ground oats, gluten feed, and oil meal and 1 lb. cottonseed meal; 2 lbs. beet pulp, 30 lbs. ensilage, 10 lbs. alfalfa.

Pansy of Roughwood 70460 A. R. 7761

Sire—Demonstrator of Roughwood 23133 A. R.
Sire—Langwater Demonstrator 16451 A. R.
Dam—Princess Fay of Hardwick 26495 A. R. 2005.
Dam—Imp. Blanchflower X. 21289 A. R. 881.
Sire—Imp. Masher's Sequel 11462 A. R.
Dam—Blanchflower III. R. G. A. S. 3567 P. S.
Breeder—Ernest B. Dane, Chestnut Hill, Mass.
Owner—Ernest B. Dane, Chestnut Hill, Mass.

Born, July 19, 1916. Calved, Oct. 20, 1918. Served, Jan, 23, 1919. Calved, Nov. 1, 1919.

Requirement for admission: 270.10 lbs. fat.

Supervised by Massachusetts Station.

Official Year's Record, Class FF

		Butter Fat	
1919	Milk lbs.	%	lbs.
Feb.1,	745.1	5.07	37.78
Mar.,	842.0	4.95	41.68
Apr.,	875.5	5.11	44.74
May,	880.3	4.95	43.57
June,	781.9	4.98	38.94
July,	732.3	5.46	39.98
Aug.,	701.4	5.15	36.12
Sept.,	508.3	5.88	29.89
Oct.,	452.7	5.73	25.94
Nov.,	1011.3	5.08	51.37
Dec.,	1114.1	4.98	55.48
Jan. 31, 1920,	1043.3	5.82	60.72
Total	9688.2	5.23	506.21

—Geo. N. Barrie.

"I beg to advise you that the small Breeders 'ad' I ran for two issues was the means of my selling the heifer 'Lauderdale Nancy' to the first inquiry, namely — Ex-Governor R. S. Woodruff of Connecticut.

"In to-day's mail I am answering five inquiries for this heifer, each coming from a different state, as far West as Colorado.

"The inquiries have been very many, indicating that the 'Journal' is the proper medium to advertise and that the purchasing public is looking for good stock." Chas. B. McEwan, Albany, N. Y.

INDIVIDUAL FAIR WINNINGS OF GUERNSEYS

The following list contains the individual winnings of Guernseys at the fairs, shows and expositions from June 1, 1919 to January 1, 1920. It is made up from published awards and has been carefully verified as far as possible.

PHILIP K. ABRY, EASTON, MD.

Sunnybrook Sentry 59861
Maryland State Fair
2—Senior Bull Calf

MARY McLANE BANCROFT, EVERGREEN, COLORADO

Auburn's Blanch 62157
National Western Stock Show, Denver, Colo.
3—Aged Cow

Auburn's Jessamine Beau 45292
National Western Stock Show, Denver, Colo.
1—Junior yearling Bull
Junior Champion Bull

A. P. BEAN, VESPER, WIS.

Aurora's Choice of Elmwood 56000
Wisconsin State Fair, Milwaukee, Wis.
7—Senior Bull Calf

Choice's Governor of Walnut Ridge 54949
Wisconsin State Fair, Milwaukee, Wis.
6—Bull 2 and under 3

WILBUR BECKER, FORT ATKINSON, WIS.

Wide Awake Butty Girl 95377
Wisconsin State Fair, Milwaukee, Wis.
5—Junior Heifer Calf
Watertown Inter-County Fair
1—Junior Heifer Calf
Jefferson County Fair
1—Junior Heifer Calf
Champion Guernsey Heifer
Junior Live Stock Exposition, Madison, Wis.
2—Heifer Calf

JAMES H. BEIRNE, OAKFIELD, WIS.

Alexander of the Lewis Farm 45191 (Imp.)
Wisconsin State Fair, Milwaukee, Wis.
5—Bull 2 and under 3

Belvima of Herodale
Wisconsin State Fair, Milwaukee, Wis.
5—Cow 3 and under 4

Evelyn of Herodale
Wisconsin State Fair, Milwaukee, Wis.
2—Heifer 2 and under 3

Golden Boy of Cedar Wood
Wisconsin State Fair, Milwaukee, Wis.
4—Junior Bull Calf

Golden Hero of Beirnetown 25705
Wisconsin State Fair, Milwaukee, Wis.
2—Bull 3 and over

Juanita's Lily
Wisconsin State Fair, Milwaukee, Wis.
4—Cow 4 and over

Nubin of Herodale
Wisconsin State Fair, Milwaukee, Wis.
5—Senior Yearling Bull

Pearl of Herodale 66975
Wisconsin State Fair, Milwaukee, Wis.
4—Heifer 2 and under 3

JOHN B. BERNS, TILLAMOOK, OREGON

Alma's Glen of Mound City 25018
Pacific International Live Stock Exposition, Portland, Oregon
5—Aged Bull

Tillamook Glenna 92753
Pacific International Livestock Exposition, Portland, Oregon
10—Senior Heifer Calf

W. O. BOHART, BOZEMAN, MONT.

Bozeman's Pride 95647
Colorado State Fair, Pueblo, Colo.
1—Junior Heifer Calf
Grand Junction, Colorado
1—Junior Heifer Calf
The Midland Empire Fair, Billings, Mont.
2—Junior Heifer Calf
Utah State Fair, Salt Lake City, Utah
2—Junior Heifer Calf

Estrella's Major 24625
The Midland Empire Fair, Billings, Mont.
Senior and Grand Champion Bull
Grand Junction, Colorado
Senior and Grand Champion Bull
Utah State Fair, Salt Lake City, Utah
Senior and Grand Champion Bull

Galliton Major 60804
Colorado State Fair, Pueblo, Colo.
1—Junior Bull Calf
Grand Junction, Colorado
1—Junior Bull Calf
Utah State Fair, Salt Lake City, Utah
1—Junior Bull Calf
The Midland Empire Fair, Billings, Mont.
1—Junior Yearling Bull

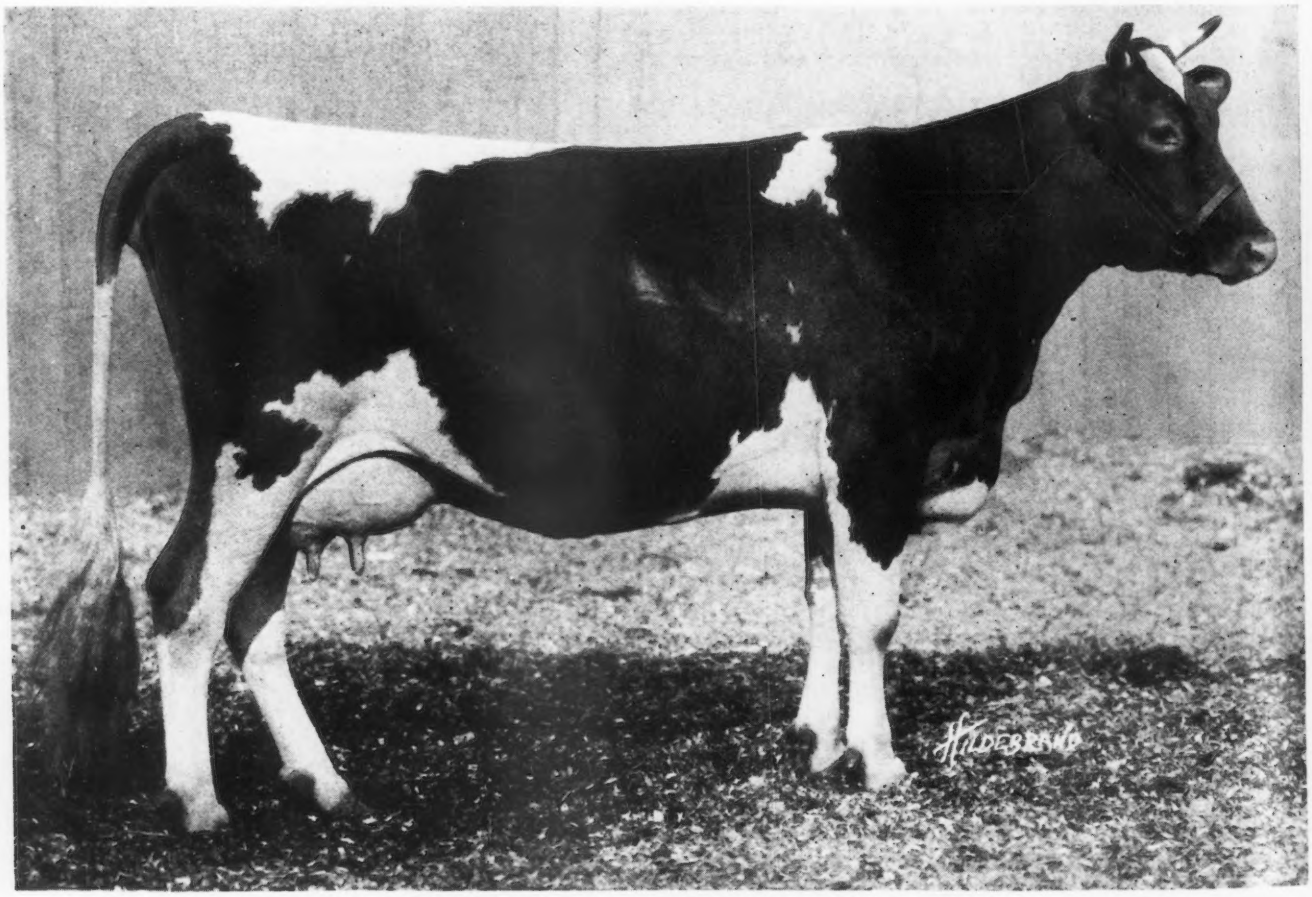

IMP. PROSPECT'S ROSE des HOUARDS 89003 A. R. 7649
Record: 13157.8 lbs. of milk; 716.85 lbs. of butter fat. Class G
Sire—Ladock Cowboy 2785 E. G. H. B. Dam—Imp. Rose des Houards 50th 69309
Grand Champion Female, National Dairy Show
Owned by W. W. Marsh, Waterloo, Iowa

Jane Onward 81286
The Midland Empire Fair, Billings, Mont.
2—Senior Yearling Heifer
Colorado State Fair, Pueblo, Colo.
2—Senior Yearling Heifer
Grand Junction, Colo.
2—Senior Yearling Heifer
Utah State Fair, Salt Lake City, Utah
2—Senior Yearling heifer
Lela E.'s Major 58611
Colorado State Fair, Pueblo, Colo.
1—Senior Bull Calf
Grand Junction, Colo.
1—Senior Bull Calf
Utah State Fair, Salt Lake City, Utah
1—Senior Bull Calf
The Midland Empire Fair, Billings, Mont.
1—Senior Bull Calf
Major Bozeman 58613
Waterloo Dairy Cattle Congress, Waterloo, Iowa
2—Junior Bull Calf
National Dairy Show, Chicago, Ill.
3—Junior Bull Calf
Illinois State Fair, Springfield, Ill.
5—Junior Bull Calf
Iowa State Fair, Des Moines, Iowa
4—Junior Bull Calf
Janesville County Fair, Janesville, Wis.
1—Junior Bull Calf
Wisconsin State Fair, Milwaukee, Wis.
3—Junior Bull Calf
Elkhorn County Fair, Elkhorn, Wis.
1—Junior Bull Calf
Major's O. L. 95646
Colorado State Fair, Pueblo, Colo.
3—Junior Heifer Calf
The Midland Empire Fair, Billings, Mont.
3—Junior Heifer Calf
Utah State Fair, Salt Lake City, Utah
3—Junior Heifer Calf
Grand Junction, Colorado
3—Junior Heifer Calf
Major's Patroness 95645
The Midland Empire Fair, Billings, Mont.
1—Senior Heifer Calf
Colorado State Fair, Pueblo, Colo.
1—Senior Heifer Calf.
Grand Junction, Colorado
1—Senior Heifer Calf
Utah State Fair, Salt Lake City, Utah
1—Senior Heifer Calf

Onward Girl 76682
The Midland Empire Fair, Billings, Mont.
1—Heifer 2 and under 3
Grand Junction, Colorado
1—Heifer 2 and under 3
Colorado State Fair, Pueblo, Colo.
1—Heifer 2 and under 3
Utah State Fair, Salt Lake City, Utah
1—Heifer 2 and under 3
P. Lela Onward 85778
The Midland Empire Fair, Billings, Mont.
1—Junior Yearling Heifer
Grand Junction, Colorado
1—Junior Yearling Heifer
Utah State Fair, Salt Lake City, Utah
1—Junior Yearling Heifer.
Prince Boy 52197
Colorado State Fair, Pueblo, Colo.
1—Junior Yearling Bull
Grand Junction, Colorado
1—Junior Yearling Bull
Utah State Fair, Salt Lake City, Utah
1—Junior Yearling Bull
The Midland Empire Fair, Billings, Mont.
1—Junior Yearling Bull
Prince's Lela B. 63387
The Midland Empire Fair, Billings, Mont.
1—Aged Cow
Grand Junction, Colorado
1—Aged Cow
Utah State Fair, Salt Lake City, Utah
1—Aged Cow
The Midland Empire Fair, Billings, Mont.
1—Aged Cow

J. WALTON BOLGIANO, COCKEYSVILLE, MD.

Jardiniere's Gracieux 46184
Maryland State Fair, Timonium, Md.
2—Bull, 1 and under 2
King Royal Gracieux 58703
Maryland State Fair, Timonium, Md.
4—Junior Bull Calf
3—Get of Sire
Rutila's Patience 89217
Maryland State Fair
4—Junior Yearling Heifer

CHARLES BRADLEY, LEE, MASS.

Gistana's Pride of Berkshire 58867
Housatonic Agricultural Society Fair, Great Barrington, Mass.
1—Bull Calf

May Prince of Berkshire 57883
Housatonic Agricultural Society Fair, Great Barrington, Mass.
2—Breeder's Young Herd
3—Yearling Bull
Mountain Girl of Berkshire
Housatonic Agricultural Society Fair, Great Barrington, Mass.
2—Breeder's Young Herd
Nelita's Grand Lass 88518
Housatonic Agricultural Society Fair, Great Barrington, Mass.
2—Breeder's Young Herd
Princess of Berkshire 95988
Housatonic Agricultural Society Fair, Great Barrington, Mass.
2—Yearling Heifer
2—Breeder's Young Herd
Violet of Berkshire 95986
Housatonic Agricultural Society Fair, Great Barrington, Mass.
2—Breeder's Young Herd

A. W. BRAGG, ALBERT LEA, MINN.

Select's Martha Washington 50512
Minnesota State Fair, Hamline, Minn.
5—Cow, 4 years and over
4—Produce of Dam
Freeborn County Fair, Albert Lea, Minn.
1—Produce of Dam
2—Cow 4 and over
Select's Primrose 64764
Minnesota State Fair, Hamline, Minn.
4—Cow 3 and over
4—Produce of Cow
Freeborn County Fair, Albert Lea, Minn.
1—Cow 3 and under 4
1—Produce of Cow

BROOK FARM, LENOX, MASS.

Berkshire Rose 48085
Housatonic Agricultural Society Fair, Great Barrington, Mass.
1—Yearling Bull
Brook Farm Polly 81142
Housatonic Agricultural Society Fair, Great Barrington, Mass.
2—Cow 2 and over
Miss Holton of Stockbridge 31255
Housatonic Agricultural Society Fair, Great Barrington, Mass.

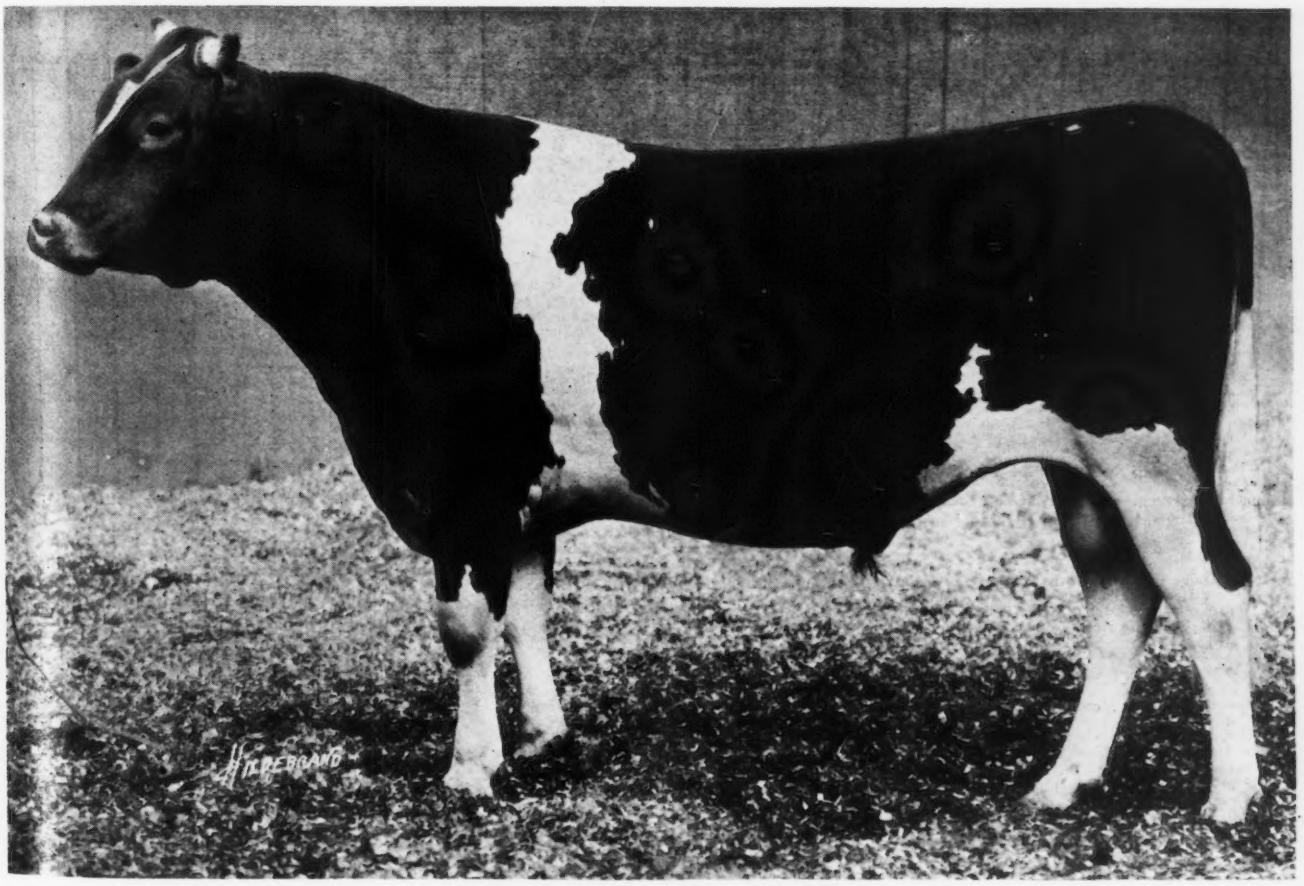

DAUNTLESS OF EDGEMOOR 49586
Sire—Imp. Itchen May King 25174 Dam—Imp. Dawn of Sarnia 58773
Grand Champion Bull, National Dairy Show
Owned by W. H. Dupee, Santee, California

1—Cow, 3 and over
Grand Champion Female

BROOKLANDWOOD FARMS, COCKEYSVILLE, MARYLAND

Brooklandwood Boy 56734
Maryland State Fair, Timonium, Md.
3—Bull Calf
Brooklandwood May Rose 96002
Maryland State Fair, Timonium, Md.
3—Senior Heifer Calf.
Brooklandwood Nellie 93664
Maryland State Fair, Timonium, Md.
2—Junior Heifer Calf
Brooklandwood Superior 57631
Maryland State Fair, Timonium, Md.
1—Bull Calf
Floss Pearl 66722
Maryland State Fair, Timonium, Md.
1—Aged cow
Senior and Grand Champion

CARIBOU FARMS, TWIG, MINN.

Bella of Pomeroy 35740
Illinois State Fair, Springfield, Ill.
1—Cow 5 or over
Senior Champion Female
Missouri State Fair, Sedalia, Mo.
1—Aged Cow
Senior Champion Female
Minnesota State Fair, Hamline, Minn.
2—Cow 4 or over
Waterloo Dairy Cattle Congress, Waterloo, Iowa
3—Cow 5 or over
2—Exhibitor's Herd
2—Dairy Herd
Pacific International Live Stock Exposition, Portland, Oregon
3—Cow 4 or over
1—Exhibitor's Herd
Western Royal Live Stock Show, Spokane, Wash.
2—Aged Cow
Iowa State Fair, Des Moines, Iowa
1—Aged Cow
Senior Champion Female
National Dairy Show, Chicago, Illinois
6—Aged Cow
South Dakota State Fair, Huron, S. D.
1—Aged Cow
Senior and Grand Champion Cow
Lewiston, Idaho
2—Aged Cow
Caribou Alberta's King 57547
Illinois State Fair, Springfield, Ill.
3—Junior Bull Calf
Missouri State Fair, Sedalia, Mo.
4—Bull Calf
Minnesota State Fair, Hamline, Minn.
1—Junior Bull Calf
Waterloo Dairy Cattle Congress, Waterloo, Iowa
5—Junior Bull Calf
National Dairy Show, Chicago, Ill.
4—Junior Bull Calf
Iowa State Fair, Des Moines, Iowa
2—Junior Bull Calf
Fargo, North Dakota
1—Junior Bull Calf
Junior Champion Male
Grand Forks, N. D.
1—Junior Bull Calf
Crookston, Minn.
1—Junior Bull Calf
Caribou Buttercup 93897
Illinois State Fair, Springfield, Ill.
4—Senior Heifer Calf
2—Calf Herd
2—Young Herd
3—Get of Sire
Missouri State Fair, Sedalia, Mo.
3—Heifer Calf
2—Calf Herd
2—Young Herd
2—Get of Sire
Minnesota State Fair, Hamline, Minn.
6—Senior Heifer Calf
2—Calf Herd
2—Young Herd
2—Get of Sire
Waterloo Dairy Cattle Congress, Waterloo, Iowa
4—Senior Heifer Calf
2—Exhibitor's Herd
2—Breeder's Young Herd
2—Calf Herd
4—Get of Sire
National Dairy Show, Chicago, Illinois
5—Exhibitor's Herd
3—Breeder's Young Herd
3—Calf Herd
6—Get of Sire
Pacific International Live Stock Exposition, Portland, Oregon
2—Senior Heifer Calf
1—Young Herd
1—Calf Herd
1—Get of Sire
Western Royal Live Stock Show, Spokane, Wash.
1—Senior Heifer Calf
Junior Champion Female
1—Get of Sire
1—Calf Herd
2—Young Herd
Crookston, Minn.
1—Senior Heifer Ca
1—Get of Sire
1—Calf Herd
1—Young Herd
Fargo, N. Dak.
1—Senior Heifer Calf
Junior Champion Female
1—Get of Sire
1—Calf Herd
1—Young Herd
Grand Forks, N. D.
1—Senior Heifer Calf
1—Get of Sire
1—Calf Herd
1—Young Herd
Iowa State Fair, Des Moines, Iowa
2—Senior Heifer Calf
2—Young Herd
2—Calf Herd
2—Get of Sire
South Dakota State Fair, Huron, S. D.
3—Senior Heifer Calf
Lewiston, Idaho
1—Senior Heifer Calf
Junior Champion Female
1—Get of Sire
1—Calf Herd
1—Young Herd
Caribou Chronicle 87275
Minnesota State Fair, Hamline, Minn.
3—Cow 3 and under 4
Waterloo Dairy Cattle Congress, Waterloo, Iowa
5—Cow 3 and under 4
2—Dairy Herd
4—Produce of Cow
South Dakota State Fair, Huron, S. D.
4—Cow 3 and under 4
Caribou Corporal 51233
Illinois State Fair, Springfield, Ill.
2—Bull, 1 and under 2
2—Young Herd
Missouri State Fair, Sedalia, Mo.
2—Yearling Bull
2—Young Herd
Minnesota State Fair, Hamline, Minn.
2—Senior Yearling Bull
2—Young Herd
Waterloo Dairy Cattle Congress, Waterloo, Iowa
3—Bull 1 and under 2
2—Breeder's Young Herd
4—Get of Sire
National Dairy Show, Chicago, Ill.
3—Senior Yearling Bull
3—Breeders' Young Herd
Pacific International Live Stock Exposition, Portland, Oregon
1—Bull 1 and under 2
1—Young Herd
2—Produce of Cow
4—Get of Sire
Western Royal Live Stock Show, Spokane, Wash.
1—Senior Yearling Bull
3—Get of Sire
2—Young Herd
Lewiston, Idaho
1—Senior Yearling Bull
1—Young Herd
2—Produce of Cow
2—Get of Sire
South Dakota State Fair, Huron, S. D.
1—Senior Yearling Bull
Crookston, Minn.
1—Yearling Bull
1—Young Herd
Fargo, N. D.
1—Yearling Bull
Junior Champion Bull
1—Young Herd
Caribou Edna 2d 87286
Minnesota State Fair, Hamline, Minn.
9—Junior Yearling Heifer
Crookston, Minn.
2—Junior Yearling Heifer
Grand Forks, N. Dak.
2—Junior Yearling Heifer
Fargo, N. Dak.
2—Junior Yearling Heifer
Iowa State Fair, Des Moines, Iowa.
5—Junior Yearling Heifer
Caribou Elizabeth 84289
Illinois State Fair, Springfield, Ill.
2—Heifer 18 mos. and under 24
2—Young Herd
Missouri State Fair, Sedalia, Mo.
5—Yearling Heifer
2—Young Herd
Minnesota State Fair, Hamline, Minn.
3—Senior Yearling Heifer
2—Young Herd
Waterloo Dairy Cattle Congress, Waterloo, Iowa
2—Senior Yearling Heifer
National Dairy Show, Chicago, Ill.
6—Senior Yearling Heifer
Pacific International Live Stock Exposition, Portland, Oregon
2—Senior Yearling Heifer
1—Young Herd
Western Royal Livestock Show, Spokane, Wash.
2—Senior Yearling Heifer
2—Young Herd
Crookston, Minn.
1—Senior Yearling Heifer
1—Young Herd
Grand Forks, N. Dak.
1—Senior Yearling Heifer
Junior Champion Female
1—Young Herd
Fargo, N. Dak
1—Senior Yearling Heifer
1—Young Herd
Iowa State Fair, Des Moines, Iowa
1—Senior Yearling Heifer
2—Young Herd
South Dakota State Fair, Huron, S. Dak.
1—Senior Yearling Heifer
Junior Champion Female
Lewiston, Idaho
1—Senior Yearling Heifer
1—Young Herd
Caribou Fillpail 93579
Waterloo Dairy Cattle Congress, Waterloo, Iowa
2—Calf Herd
3—Get of Sire
National Dairy Show, Chicago, Ill.
3—Calf Herd
Pacific International Live Stock Exposition, Portland, Oregon
1—Calf Herd
2—Produce of Cow
4—Get of Sire
Western Royal Livestock Show, Spokane, Wash.
3—Senior Heifer Calf
3—Get of Sire
1—Calf Herd
Crookston, Minn.
3—Senior Heifer Calf
2—Produce of Cow
1—Calf Herd
Grand Forks, N. Dak.
3—Senior Heifer Calf
2—Produce of Cow
1—Calf Herd
Fargo, N. Dak.
3—Senior Heifer Calf
1—Calf Herd
Iowa State Fair, Des Moines, Iowa.
2—Calf Herd
South Dakota State Fair, Huron, S. Dak.
2—Senior Heifer Calf
Lewiston, Idaho
2—Senior Heifer Calf
1—Calf Herd
2—Produce of Cow
2—Get of Sire
Caribou Jokastus 57546
Illinois State Fair, Springfield, Ill.
2—Calf Herd
1—Senior Bull Calf
1—Produce of Cow
3—Get of Sire
Missouri State Fair, Sedalia, Mo.
2—Produce of Cow
1—Bull Calf
2—Calf Herd
2—Get of Sire
Minnesota State Fair, Hamline, Minn.
3—Senior Bull Calf
1—Produce of Cow
3—Get of Sire
2—Calf Herd
Waterloo Dairy Cattle Congress, Waterloo, Iowa
4—Senior Bull Calf
2—Calf Herd
3—Get of Sire
2—Produce of Cow
National Dairy Show, Chicago, Ill.
5—Senior Bull Calf
3—Calf Herd
5—Produce of Cow
6—Get of Sire
Pacific International Live Stock Exposition, Portland, Oregon
2—Senior Bull Calf
1—Calf Herd
2—Produce of Cow
1—Get of Sire
Western Royal Livestock Show, Spokane, Wash.
2—Senior Bull Calf
1—Get of Sire
1—Produce of Cow
1—Calf Herd
Iowa State Fair, Des Moines, Iowa.
3—Senior Bull Calf
2—Get of Sire
2—Calf Herd
Lewiston, Idaho
1—Senior Bull Calf
1—Get of Sire
1—Produce of Cow
1—Calf Herd
South Dakota State Fair, Huron, S. Dak.
1—Senior Bull Calf
Junior Champion Bull
Fargo, N. Dak.
2—Senior Bull Calf
1—Get of Sire
1—Produce of Cow
1—Calf Herd
Crookston, Minn.
1—Senior Bull Calf
Junior and Grand Champion Bull
1—Get of Sire
1—Produce of Cow
Grand Forks, N. Dak
2—Senior Bull Calf
1—Produce of Cow
1—Get of Sire
1—Calf Herd

Caribou Josie 84334
Missouri State Fair, Sedalia, Mo.
2—Young Herd
1—Yearling Heifer
2—Get of Sire
Illinois State Fair, Springfield, Ill.
3—Get of Sire
2—Heifer, 12 months and under 18
2—Young Herd
Minnesota State Fair, Hamline, Minn.
3—Get of Sire
1—Junior Yearling Heifer
2—Young Herd
Waterloo Dairy Cattle Congress, Waterloo, Iowa
2—Junior Yearling Heifer
2—Exhibitor's Herd
2—Breeder's Young Herd
4—Get of Sire
National Dairy Show, Chicago, Ill.
4—Junior Yearling Heifer
5—Exhibitor's Herd
3—Breeder's Young Herd
6—Get of Sire
Pacific International Live Stock Exposition, Portland, Oregon
1—Junior Yearling Heifer
1—Exhibitor's Herd
1—Young Herd
4—Get of Sire
Western Royal Live Stock Show, Spokane, Wash.
1—Junior Yearling Heifer
3—Get of Sire
2—Young Herd
Crookston, Minn.
1—Junior Yearling Heifer
Junior and Grand Champion Female
1—Get of Sire
1—Young Herd
Grand Forks, N. Dak.
1—Junior Yearling Heifer
1—Get of Sire
1—Young Herd
Fargo, N. Dak.
1—Junior Yearling Heifer
1—Get of Sire
1—Young Herd
Iowa State Fair, Des Moines, Iowa
2—Junior Yearling Heifer
2—Get of Sire
2—Young Herd
South Dakota State Fair, Huron, S. Dak.
3—Junior Yearling Heifer
Lewiston, Idaho
1—Junior Yearling Heifer
2—Get of Sire
1—Young Herd

Caribou King Albert 39281
Illinois State Fair, Springfield Ill.
2—Bull, 3 years or over
1—Produce of cow
3—Aged Herd
Missouri State Fair, Sedalia, Mo.
2—Bull, 3 years or over
2—Produce of Cow
Waterloo Dairy Cattle Congress, Waterloo, Iowa
1—Bull 3 and over
2—Exhibitor's Herd
2—Produce of Cow
National Dairy Show, Chicago, Ill.
4—Aged Bull
5—Exhibitor's Herd
5—Produce of Cow
Pacific International Live Stock Exposition, Portland, Oregon
1—Aged Bull
Senior and Grand Champion Bull
1—Exhibitor's Herd
1—Produce of Cow
Western Live Stock Show, Spokane, Wash.
1—Bull 3 or over
2—Aged Herd
1—Produce of Cow
Crookston, Minn.
1—Aged Bull
1—Produce of Cow
Senior Champion Bull
Minnesota State Fair, Hamline, Minn.
1—Produce of Dam
3—Graded Herd
Grand Forks, N. Dak.
1—Aged Bull
1—Produce of Cow

Three Guernsey Prize Winners
Winnebago County Fair, Wisconsin

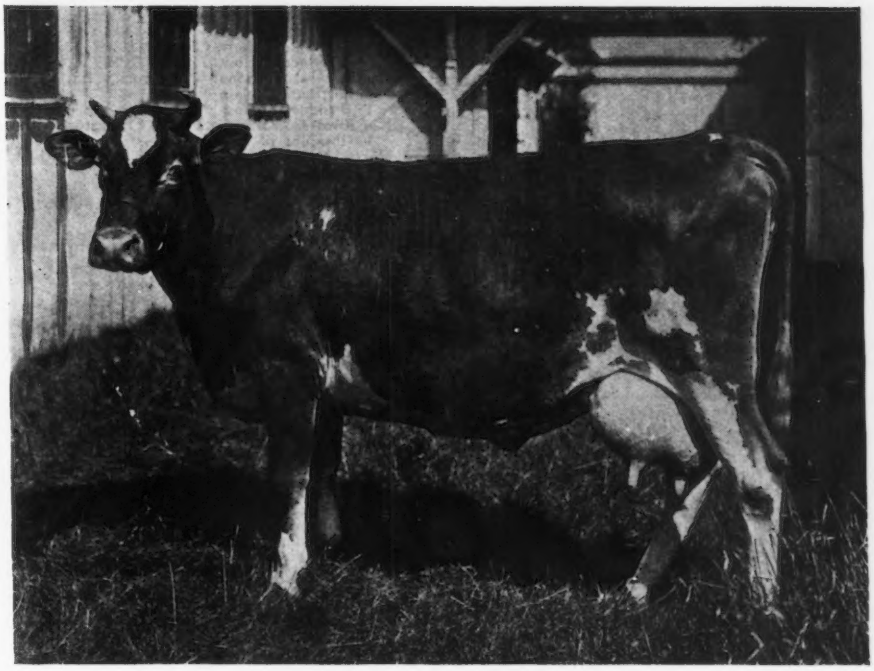

MERRY BIRD 33850
Sire—Prince R. 13693 Dam—Alice M. 15249
Grand Champion Cow, Michigan State Fair
Shown by W. E. Scripps, Detroit, Michigan

1—Aged Herd
Senior and Grand Champion Bull
Fargo, N. Dak.
1—Aged Bull
1—Produce of Cow
1—Aged Herd
Senior and Grand Champion Bull
Iowa State Fair, Des Moines, Iowa
2—Aged Bull
2—Produce of Cow
2—Aged Herd
South Dakota State Fair, Huron, S. Dak.
1—Aged Herd
1—Produce of Cow
Senior and Grand Champion Bull
Lewiston, Idaho
1—Aged Bull
1—Graded Herd
1—Produce of Cow
Senior Champion Bull

Caribou Marshall 57545
Illinois State Fair, Springfield, Ill
7—Senior Bull Calf
Crookston, Minn.
2—Senior Bull Calf
Grand Forks, N. Dak.
1—Senior Bull Calf
Fargo, N. Dak.
1—Senior Bull Calf

Caribou Mary 75522
Illinois State Fair. Springfield, Ill.
2—Cow, 2 and under 3
Missouri State Fair, Sedalia, Mo.
2—Cow, 2 and under 3
Minnesota State Fair, Hamline, Minn.
2—Cow 2 and under 3
Waterloo Dairy Cattle Congress, Waterloo, Iowa
2—Cow 2 and under 3
2—Exhibitor's Herd
National Dairy Show, Chicago, Ill.
5—Cow 2 and under 3
5—Exhibitor's Herd
Pacific International Live Stock Exposition, Portland, Oregon
2—Heifer 2 and under 3
1—Exhibitor's Herd
Western Royal Livestock Show, Spokane, Wash.
2—Cow 2 and under 3
Crookston, Minn.
1—Cow 2 and under 3
Grand Forks, N. Dak.
1—Cow 2 and under 3
Fargo, N. Dak.
1—Cow 2 and under 3
Iowa State Fair, Des Moines, Iowa
1—Cow 2 and under 3
South Dakota State Fair, Huron, S. Dak.
1—Cow 2 and under 3
Lewiston, Idaho
2—Cow 2 and under 3

Caribou Mazeppa 2d 93581
Illinois State Fair, Springfield, Ill.
3—Junior Heifer Calf
2—Calf Herd
2—Young Herd
Waterloo Dairy Cattle Congress, Waterloo, Iowa
2—Junior Heifer Calf
2—Breeder's Young Herd
2—Calf Herd
3—Get of Sire
National Dairy Show, Chicago, Ill.
3—Calf Herd
Pacific International Live Stock Exposition Portland, Oregon.
1—Junior Heifer Calf
1—Exhibitor's Herd
1—Young Herd
1—Calf Herd
1—Get of Sire
Western Royal Livestock Show, Spokane, Wash.
1—Junior Heifer Calf
1—Get of Sire
1—Calf Herd
2—Young Herd
Crookston, Minn.
1—Junior Heifer Calf
1—Calf Herd
1—Young Herd
Grand Forks, N. Dak.
1—Junior Heifer Calf
1—Calf Herd
1—Young Herd
Fargo, N. Dak.
1—Junior Heifer Calf
1—Calf Herd
1—Young Herd
Iowa State Fair, Des Moines, Iowa
1—Junior Heifer Calf
2—Calf Herd
2—Young Herd
South Dakota State Fair, Huron, S. Dak.
4—Junior Heifer Calf
1—Calf Herd
1—Young Herd
Northwest Live Stock Show, Lewiston, Idaho
1—Junior Heifer Calf
1—Calf Herd
1—Get of Sire
1—Breeder's Young Herd

Caribou Poilu 61004
Pacific International Live Stock Show, Portland, Oregon
2—Junior Bull Calf
Northwest Live Stock Show, Lewiston, Idaho
2—Junior Bull Calf

Caribou Ramee 93578
Missouri State Fair, Sedalia, Mo.
5—Heifer Calf
Minnesota State Fair, Hamline, Minn.
7—Senior Heifer calf

Waterloo Dairy Cattle Congress, Waterloo, Iowa
2—Calf Herd
3—Get of Sire
National Dairy Show, Chicago, Ill.
3—Calf Herd
6—Get of Sire
Pacific International Livestock Exposition, Portland, Oregon
9—Senior Heifer Calf
1—Calf Herd
1—Get of Sire
Western Royal Livestock Show, Spokane, Wash.
4—Senior Heifer Calf
1—Get of Sire
1—Calf Herd
Northwestern Minnesota Fair, Crookston, Minn.
2—Senior Heifer Calf
1—Calf Herd
North Dakota State Fair, Grand Forks, N. Dak.
2—Senior Heifer Calf
1—Calf Herd
Interstate Fair, Fargo, N. Dak.
2—Senior Heifer Calf
1—Calf Herd
South Dakota State Fair, Huron, S. Dak.
1—Senior Heifer Calf
1—Calf Herd
Northwest Live Stock Show, Lewiston, Idaho
4—Senior Heifer Calf
1—Calf Herd
1—Get of Sire
Illinois State Fair, Springfield, Ill.
7—Senior Heifer Calf
2—Calf Herd

Caribou Rose 87281
Illinois State Fair, Springfield, Ill.
4—Senior Yearling Heifer
3—Get of Sire
Missouri State Fair, Sedalia, Mo.
3—Yearling Heifer
2—Get of Sire
Minnesota State Fair, Hamline, Minn.
1—Senior Yearling Heifer
3—Get of Sire
Waterloo Dairy Cattle Congress, Waterloo, Iowa
1—Senior Yearling Heifer
2—Breeder's Young Herd
4—Get of Sire
4—Produce of Cow
National Dairy Show, Chicago, Ill.
5—Senior Yearling Heifer
3—Breeder's Young Herd
6—Get of Sire
Pacific International Live Stock Exposition, Portland, Oregon
6—Senior Yearling Heifer
4—Get of Sire
Western Royal Livestock Show, Spokane, Wash.
3—Senior Yearling Heifer
3—Get of Sire
Northwest Live Stock Show, Lewiston, Idaho
3—Senior Yearling Heifer
2—Get of Sire
Northwestern Minnesota Fair, Crookston, Minn.
2—Senior Yearling Heifer
1—Get of Sire
North Dakota State Fair, Grand Forks, N. Dak.
2—Senior Yearling Heifer
1—Get of Sire
Interstate Fair, Fargo N. Dak.
2—Senior Yearling Heifer
1—Get of Sire
Iowa State Fair, Des Moines, Iowa
2—Senior Yearling Heifer
2—Get of Sire
South Dakota State Fair, Huron, S. Dak.
2—Senior Yearling Heifer

Caribou Violet 2d 92582
Minnesota State Fair, Hamline, Minn.
4—Junior Heifer Calf

Caribou Yeoman 57548
Western Royal Livestock Show, Spokane, Wash.
3—Junior Bull Calf
Northwestern Live Stock Show, Lewiston, Idaho
3—Junior Bull Calf

Jokastus 17320
Pacific International Livestock Exposition, Portland, Oregon
1—Get of Sire
4—Get of Sire
Northwestern Minnesota Fair, Crookston, Minn.
1—Get of Sire
North Dakota State Fair, Fargo, N. Dak.
1—Get of Sire
Missouri State Fair, Sedalia, Mo.
2—Get of Sire
Illinois State Fair, Springfield, Ill.
3—Get of Sire
Iowa State Fair, Des Moines, Iowa
3—Get of Sire
Minnesota State Fair, Hamline, Minn.
3—Get of Sire
Western Royal Live Stock Show, Spokane, Wash.
1—Get of Sire
Northwest Live Stock Show, Lewiston, Idaho
1—Get of Sire
2—Get of Sire

Katonah's Fillpail 42573
Pacific International Livestock Exposition, Portland, Oregon
2—Produce of Cow
Northwestern Minnesota Fair, Crookston, Minn.
2—Produce of Cow
North Dakota State Fair, Grand Forks, N. Dak.
2—Produce of Cow
Northwest Live Stock Show, Lewiston, Idaho
2—Produce of Cow

King's Alberta 33788
National Dairy Show, Chicago, Ill.
5—Produce of Cow
Pacific International Livestock Exposition, Portland, Oregon
1—Produce of Cow
Northwestern Minnesota Fair, Crookston, Minn.
1—Produce of Cow
North Dakota State Fair, Grand Forks, N. Dak.
1—Produce of Cow
Interstate Fair, Fargo, N. Dak.
1—Produce of Cow
Missouri State Fair, Sedalia, Mo.
2—Produce of Cow
Illinois State Fair, Springfield, Ill.
1—Produce of Cow
Iowa State Fair, Des Moines, Iowa
2—Produce of Cow
Minnesota State Fair, Hamline, Minn.
1—Produce of Cow
Waterloo Dairy Cattle Congress, Waterloo, Iowa
2—Produce of Cow
Western Royal Live Stock Show, Spokane, Wash.
1—Produce of Cow
Northwest Live Stock Show, Lewiston, Idaho
1—Produce of Cow

Neronic 43595
Illinois State Fair, Springfield, Ill.
5—Cow, 5 or over
Minnesota State Fair, Hamline, Minn.
4—Cow 4 years and over
Waterloo Dairy Cattle Congress, Waterloo, Iowa
5—Cow 5 and over
1—Dairy Herd
1—Produce of Cow
2—A. G. C. C. Special for A. R. Cow with Progeny
Western Royal Livestock Show, Spokane, Wash.
3—Aged Cow
Northwestern Minnesota Fair, Crookston, Minn.
1—Aged Cow
Senior Champion Female
North Dakota State Fair, Grand Forks, N. Dak.
1—Aged Cow
Grand Champion Female
Interstate Fair, Fargo N. Dak.
1—Aged Cow
South Dakota State Fair, Huron, S. Dak.
3—Aged Cow
Western Royal Live Stock Show, Spokane, Wash.
3—Aged Cow
Northwest Live Stock Show, Lewiston, Idaho
4—Aged Cow

Sequel's Marie of Schuylkill 27599
Minnesota State Fair, Hamline, Minn.
3—Cow 4 or over
Waterloo Dairy Cattle Congress, Waterloo, Iowa
2—Dairy Herd
4—A. G. C. C. Special for Senior A. R. Cow
National Dairy Show, Chicago, Ill.
5—Exhibitor's Herd
Pacific International Live Stock Exposition, Portland, Oregon
1—Exhibitor's Herd

WILLIAM H. CARROLL, ASHLAND, MD.

Iola of Donemore 51461
Maryland State Fair, Timonium, Md.
4—Aged Cow

Kenilworth Pearl 88368
Maryland State Fair, Timonium, Md.
2—Senior Heifer Calf

CHESNEY FARMS, LAKE VILLA, ILL.

Bel Naomi 61463
Illinois State Fair, Springfield, Ill.
2—Cow 4 and under 5

Chesney Ches 47282
Indiana State Fair, Indianapolis, Ind.
3—Bull 2 and under 3

Faith of Chesney Farms 83382
Illinois State Fair, Springfield, Ill.
4—Junior Yearling Heifer
Indiana State Fair, Indianapolis, Ind.
3—Junior Yearling Heifer

Gold Speck 54063
Indiana State Fair, Indianapolis, Ind.
4—Cow 4 and over

Jean's King of Chesney Farms
Illinois State Fair, Springfield, Ill.
5—Bull, 1 and under 2

King's Rag Apple of Chesney Farms
Illinois State Fair, Springfield, Ill.
6—Junior Heifer Calf

Maid's King of Chesney Farm 53290
Illinois State Fair, Springfield, Ill.
5—Senior Bull Calf
Indiana State Fair, Indianapolis, Ind.
4—Senior Bull Calf

Mena's King of Chesney Farms 53288
Indiana State Fair, Indianapolis, Ind.
2—Bull 1 and under 2

Mina King of Chesney Farms 53288
Illinois State Fair, Springfield, Ill.
4—Bull, 1 and under 2

Pretor King of Chesney Farms
Illinois State Fair, Springfield, Ill.
1—Junior Bull Calf
Indiana State Fair, Indianapolis, Ind.
2—Junior Bull Calf

Rag Apple 26067
Illinois State Fair, Springfield, Ill.
2—Cow 5 or over
Indiana State Fair, Indianapolis, Ind.
1—Cow 4 and over
Senior and Grand Champion Female

Rondibosch Queen of Chesney Farms
Illinois State Fair, Springfield, Ill.
2—Junior Heifer Calf
Indiana State Fair, Indianapolis, Ind.
1—Junior Heifer Calf

Sunbeam of Chesney Farms 68981
Illinois State Fair, Springfield, Ill.
5—Cow 2 and under 3

Top of Chesney Farms 81239
Illinois State Fair, Springfield, Ill.
1—Heifer 18 mos. and under 24
Indiana State Fair, Indianapolis, Ind.
4—Senior Yearling Heifer

CIRCLE W. FARM, GATES MILLS, OHIO

Blooming Milk Maid 93463
Ohio State Fair, Columbus, Ohio
1—Junior Yearling Heifer
Junior and Grand Champion Female

Clara White 91403
Ohio State Fair, Columbus, Ohio
2—Senior Heifer Calf

Flora's Helen 56530
Ohio State Fair, Columbus, Ohio
3—Cow 3 and over

Freda of Mara Alva 78008
Ohio State Fair, Columbus, Ohio
2—Cow 3 and over

Starlight's Excelsior of Jean Du Luth 30157
Ohio State Fair, Columbus, Ohio
3—Bull 3 and over

White Hope Jessie
Ohio State Fair, Columbus, Ohio
3—Junior Heifer Calf

White Starlight Prince 57465
Ohio State Fair, Columbus, Ohio
3—Junior Bull Calf

CLARK & JACKSON, GRAND RAPIDS, WIS.

Arba's Lady King
Wisconsin State Fair, Milwaukee, Wis.
5—Senior Bull Calf

Dorothy Glenwood 38928
Wisconsin State Fair, Milwaukee, Wis.
3—Cow 4 and over
3—Produce of Dam

Dorothy W.'s Starlight of Grassmere 87913
Wisconsin State Fair, Milwaukee, Wis.
3—Produce of Cow
4—Aged Herd

Florham Victor 37061
Wisconsin State Fair, Milwaukee, Wis.
5—Bull 3 and over

C. J. & W. A. CONNELL, WAUKESHA, WIS.

Polly of Shady Gulch 2d 81909
Wisconsin State Fair, Milwaukee, Wis.
5—Senior Yearling Heifer

R. M. COOPER, Jr., WISACKY, S. C.

Cherry's Good Luck
Southeastern Fair, Atlanta, Ga.
3—Senior Yearling Heifer

Dora 3d of Mimosa
Southeastern Fair, Atlanta, Ga.
2—Senior Heifer Calf

Flower Boy of Mimosa
Southeastern Fair, Atlanta, Ga.
1—Senior Yearling Bull

Kelsey's Special of Mimosa
Southeastern Fair, Atlanta, Ga.
1—Junior Bull Calf

Lord Mar of Elmendorf 32447
Southeastern Fair, Atlanta, Ga.
1—Aged Bull
Senior and Grand Champion Bull

Mar's Jolly Rose 64165
Southeastern Fair, Atlanta, Ga.
4—Aged Cow

Memento of the Prairie 43736
Southeastern Fair, Atlanta, Ga.
1—Bull 2 and under 3

Mimosa Lady Dixon
Southeastern Fair, Atlanta, Ga.
3—Junior Heifer Calf

Mimosa's Advance
Southeastern Fair, Atlanta, Ga.
1—Senior Yearling Heifer

Mimosa's Clara
Southeastern Fair, Atlanta, Ga.
3—Senior Heifer Calf

Mimosa's Express 59579
Southeastern Fair, Atlanta, Ga.
1—Junior Yearling Bull

Mimosa's Fountain Beauty
Southeastern Fair, Atlanta, Ga.
4—Senior Heifer Calf

Mimosa's Kenilworth Gold 59580
Southeastern Fair, Atlanta, Ga.
3—Senior Bull Calf

Mimosa's Mar's Music
Southeastern Fair, Atlanta, Ga.
2—Junior Bull Calf

Mimosa's Sequel Boy
Southeastern Fair, Atlanta, Ga.
2—Senior Bull Calf

Moss Violet of Elmendorf 77948
Southeastern Fair, Atlanta, Ga.
1—Cow 2 and under 3

My Rose of the Prairie 80258
Southeastern Fair, Atlanta, Ga.
3—Cow 2 and under 3
Raider's Primrose of Mimosa 97084
Southeastern Fair, Atlanta, Ga.
2—Junior Heifer Calf
Rockingham's Tulip 44819
Southeastern Fair, Atlanta, Ga.
1—Aged Cow
Senior Champion Female
Grand Champion Female
Roehampton Fanny Vauxbeletes 52354 (Imp.)
Southeastern Fair, Atlanta, Ga.
3—Aged Cow
Violet of Mimosa
Southeastern Fair, Atlanta, Ga.
2—Junior Yearling Heifer

S. G. COURTEEN, OCONOMOWOC, WIS.

Beauty Eagle's Bonny Boy 42893
Wisconsin State Fair, Milwaukee, Wis.
3—Bull 2 and under 3
Beauty Eagle's Prince 57090
Wisconsin State Fair, Milwaukee, Wis.
1—Junior Bull Calf
Beauty Eagle's Recorder 54010
Wisconsin State Fair, Milwaukee, Wis.
4—Senior Bull Calf
Beauty Eagle's Sundari 92675
Wisconsin State Fair, Milwaukee, Wis.
2—Junior Heifer Calf
Glendalia's Glenwood Lad 55274
Wisconsin State Fair, Milwaukee, Wis.
6—Senior Bull Calf
Glenwood's Minta Rilma 84552
Wisconsin State Fair, Milwaukee, Wis.
6—Junior Yearling Heifer
Glenwood's Sundari 84553
Wisconsin State Fair, Milwaukee, Wis.
5—Junior Yearling Heifer

P. H. CRANE & BRO., LEBANON, IND.

Angeline of Crane Farm 68921
Indiana State Fair, Indianapolis, Ind.
3—Cow 3 and under 4
Bulldozer's Champion of Crane Farm, 59060
Indiana State Fair, Indianapolis, Ind.
2—Senior Bull Calf
Cynthia of Crane Farm 85505
Indiana State Fair, Indianapolis, Ind.
4—Junior Yearling Heifer
Hambro's Butterfly of Crane Farm 75146
Indiana State Fair, Indianapolis, Ind.
4—Cow 2 and under 3
Hambro's Marquis of Crane Farm 59059
Indiana State Fair, Indianapolis, Ind.
4—Junior Bull Calf
Nancy of Crane Farm 74316
Indiana State Fair, Indianapolis, Ind.
1—Cow 2 and under 3
Rex of Crane Farm 51366
Indiana State Fair, Indianapolis, Ind.
2—Bull 2 and under 3
Rosebud of Crane Farm 96062
Indiana State Fair, Indianapolis, Ind.
4—Senior Heifer Calf
St. Austell Dividend 52300
Indiana State Fair, Indianapolis, Ind.
1—Bull 1 and under 2

CRAWFORD BROS., SALEM, GREGON

Chene's Quintine of Rose City 78883
Pacific International Live Stock Exposition, Portland, Oregon
4—Senior Yearling Heifer
2—Exhibitor's Herd
Spokane Interstate Fair, Spokane, Wash.
4—Junior 2 year old (Shown out of class)
Oregon State Fair, Salem, Oregon
3—Senior Yearling Heifer
3—Exhibitor's Herd
Middledale Jewell 68250
Spokane Interstate Fair, Spokane, Wash.
4—Cow, 3 and under 4
Oregon State Fair, Salem, Oregon
3—Cow 3 and under 4

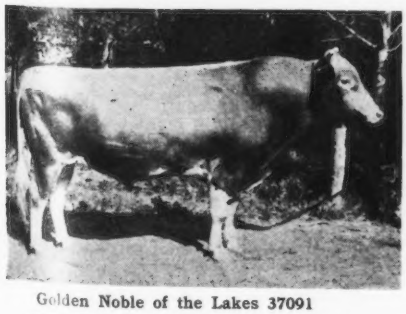

Golden Noble of the Lakes 37091
Sire—Austerlitz 25475
Dam—Imp. Daisy Moon IV. 26953
First Prize, Senior and Grand Champion Bull at three Fairs
Shown by Jean Du Luth Farm, Inc., Nickerson, Minnesota

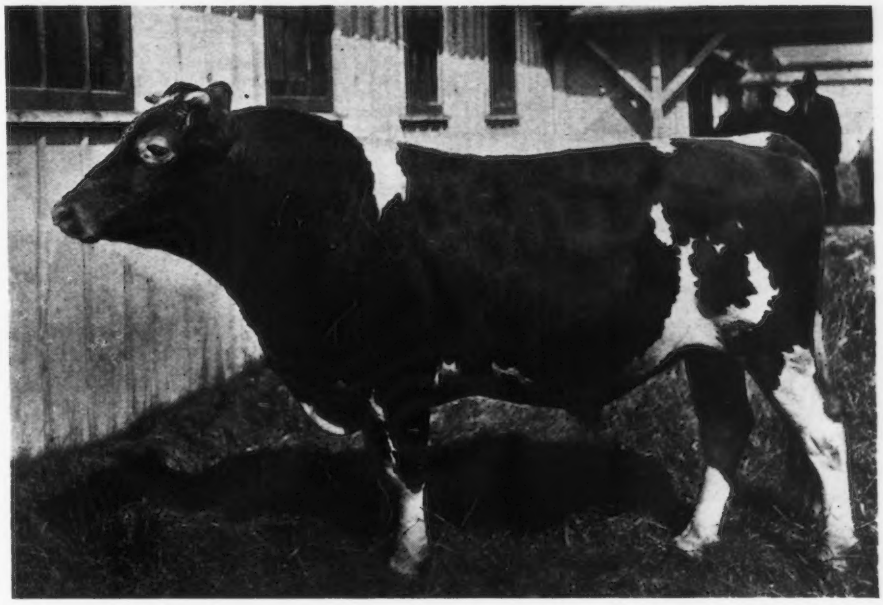

UPLAND'S MONARCH OF THE MAY 42340
Sire—Florham Monarch 20771 Dam—Ellen May Queen of Glenmore 33820
Grand Champion Bull, Michigan State Fair
Shown by H. W. Wigman, Lansing, Michigan

Middledale Queen of the May 63548
Pacific International Live Stock Exposition, Portland, Oregon
1—Cow 3 and under 4
2—Exhibitor's Herd
Oregon State Fair, Salem, Oregon
1—Cow 3 and under 4
3—Exhibitor's Herd
Middledale Rosemond 75535
Pacific International Live Stock Exposition, Portland, Oregon
4—Heifer 2 and under 3
Spokane Interstate Fair, Spokane, Wash.
3—Heifer 2 and under 3
Oregon State Fair, Salem, Oregon
3—Heifer 2 and under 3
Middledale Virginia 75533
Pacific International Live Stock Exposition, Portland, Oregon
3—Heifer 2 and under 3
2—Exhibitor's herd
Spokane Interstate Fair, Spokane, Wash.
2—Heifer 2 and under 3
2—Exhibitor's Herd
Oregon State Fair, Salem, Oregon
2—Heifer 2 and under 3
3—Exhibitor's Herd
Middledale Virginia 2d 91188
Pacific International Live Stock Exposition, Portland, Oregon
2—Exhibitor's Herd
8—Junior Heifer Calf
Spokane Interstate Fair, Spokane, Wash.
1—Junior Heifer Calf
Junior Champion Female
Oregon State Fair, Salem, Oregon
2—Junior Calf
3—Exhibitor's Herd
Middledale Waukanee 81582
Pacific International Live Stock Exposition, Portland, Oregon
5—Senior Yearling Heifer
Spokane Interstate Fair, Spokane, Wash.
1—Senior Yearling Heifer
2—Exhibitor's Herd
Oregon State Fair, Salem, Oregon
5—Senior Yearling Heifer
Ross Langdon of Hollow Hill 44807
Pacific International Live Stock Exposition, Portland, Oregon
3—Bull 2 and under 3
2—Exhibitor's Herd
Spokane Interstate Fair, Spokane, Wash.
1—Bull 2 and under 2
2—Exhibitor's Herd
Oregon State Fair, Salem, Oregon
3—Bull 2 and under 3
3—Exhibitor's Herd
Yeksa Armistice 88004
Spokane Interstate Fair, Spokane, Wash.
2—Junior Yearling Heifer
Oregon State Fair, Salem, Oregon
2—Junior Yearling Heifer

DAIRYLAND FARM, STORM LAKE, IOWA

Betty of Dairyland
Illinois State Fair, Springfield, Ill.
5—Junior Heifer Calf
Kansas State Fair, Hutchinson, Kans.
1—Junior Heifer calf
Dairyland Prince
Illinois State Fair, Springfield, Ill.
4—Senior Bull Calf
Iowa State Fair, Des Moines, Iowa
3—Senior Bull calf
Flora Anchor 96493
Waterloo Dairy Cattle Congress, Waterloo, Iowa
3—Exhibitor's Herd
Nebraska State Fair, Lincoln, Nebr.
1—Senior Heifer Calf
Junior Champion Female
Kansas State Fair, Hutchinson, Kans.
1—Senior Heifer Calf.
Sioux City Interstate Fair, Sioux City, Iowa
1—Senior Heifer Calf.
France's Rose of Fairview 30950
Waterloo Dairy Cattle Congress, Waterloo, Iowa
4—Cows 5 and over
3—A. G. C. C. Special for Senior A R. Cow
4—A. G. C. C. Special for Junior A. R. Cow
National Dairy Show, Chicago, Ill.
3—Junior A. R. Cow
Handsome Clyde 50331
Illinois State Fair, Springfield Ill.
3—Bull 1 and under 2
Iowa State Fair, Des Moines, Iowa
3—Senior Yearling Bull
Nebraska State Fair, Lincoln, Nebr.
1—Senior Yearling Bull
Kansas State Fair, Hutchinson, Kans.
1—Senior Yearling Bull
Hawthorne of Weedywold 56098
National Dairy Show, Chicago, Ill.
2—Junior Bull Calf
Iowa State Fair, Des Moines, Iowa
2—Junior Bull Calf
Nebraska State Fair, Lincoln, Nebr.
1—Junior Bull Calf.
Sioux City Interstate Fair, Sioux City, Iowa
1—Junior Bull Calf
Junior Champion Bull
Senior Champion Bull
Herivel's Betty 33138 (Imp.)
Illinois State Fair, Springfield, Ill.
6—Cow, 5 or over
Iowa State Fair, Des Moines, Iowa
4—Aged Cow
Nebraska State Fair, Lincoln, Nebr.
1—Aged Cow
Senior Champion Female
Grand Champion Female
Kansas State Fair, Hutchinson, Kansas
1—Aged Cow
Senior Champion Female
Grand Champion Female
Ismena of Spruce Lane 81782
Waterloo Dairy Cattle Congress, Waterloo, Iowa
5—Senior Yearling Heifer
Plato of Four Pine 43396
Iowa State Fair, Des Moines Iowa
2—Bull, 2 and under 3
Waterloo Dairy Cattle Congress, Waterloo, Iowa
2—Bull 2 and under 3
3—Exhibitor's Herd

National Dairy Show, Chicago, Ill.
2—Bull, 2 and under 3
Illinois State Fair, Springfield, Ill.
2—Bull 2 and under 3
Nebraska State Fair, Lincoln, Nebr.
1—Bull 2 and under 3
Senior Champion Bull
Grand Champion Bull

Triple Golden Boy 2d 29163
Illinois State Fair, Springfield Ill.
3—Senior Bull Calf
Waterloo Dairy Cattle Congress, Waterloo, Iowa
5—Senior Bull Calf
National Dairy Show, Chicago, Illinois
6—Senior Bull Calf
Iowa State Fair, Des Moines, Iowa
2—Senior Bull Calf
Nebraska State Fair, Lincoln, Nebr.
1—Senior Bull Calf
Junior Champion Male

Vanquisher's Arabelle 72679
Illinois State Fair, Springfield, Ill.
7—Cow, 2 and under 3
Waterloo Dairy Cattle Congress, Waterloo, Iowa
3—Exhibitor's Herd
National Dairy Show, Chicago, Ill.
6—Cow 2 and under 3

Velma of Maple Dell 63841
National Dairy Show, Chicago, Illinois
1—Cow 3 and under 4
Illinois State Fair, Springfield, Ill.
2—Cow 3 and under 4
Iowa State Fair, Des Moines, Iowa
2—Cow 3 and under 4
Waterloo Dairy Cattle Congress, Waterloo, Iowa
1—Cow 3 and under 4
3—Exhibitor's Herd

R. L. DEARMONT, CAPE GIRARDEAU, MO.

Fillpail des Lohiers
Cape County Fair, Cape Girardeau, Mo.
1—Heifer 6 months and under 1 year
3—Imported Calf Club Contest

H. J. DUECKER, KIEL, WIS.

Fern of Marcella's Queen 94935
Wisconsin State Fair, Milwaukee, Wis
1—Calf Herd
Calumet County Fair, Calumet, Mich.
1—Senior Heifer Calf
1—Calf Herd

Park's Prince of Lima 29530
Wisconsin State Fair, Milwaukee, Wis.
4—Bull 3 and over
Calumet County Fair, Calumet, Mich.
1—Bull 3 and over
Senior Champion Bull

Prince of Glory's Beauty 58233
Wisconsin State Fair, Milwaukee, Wis.
1—Calf Herd
Calumet County Fair, Calumet, Mich.
1—Senior Bull Calf
1—Calf Herd

Rola's Rosa's Jewel 88119
Wisconsin State Fair, Milwaukee, Wis.
1—Calf Herd
Calumet County Fair, Calumet, Mich.
1—Calf Herd

W. H. DUPEE, SANTEE, CALIF.

Audacity of Edgemoor 54840
National Dairy Show, Chicago, Ill.
1—Senior Bull Calf
1—Calf Herd
4—Get of Sire
2—Produce of Cow

Bar Maid of Edgemoor 92060
National Dairy Show, Chicago, Ill.
2—Junior Heifer Calf
1—Calf Herd
Los Angeles Live Stock Show, Los Angeles, Calif.
2—Junior Heifer Calf
1—Calf Herd

Bohemian Girl of Edgemoor 58897 (Imp.)
National Dairy Show, Chicago, Ill.
3—Cow 4 and under 5

Cheminante XI. 55221 (Imp.)
National Dairy Show, Chicago, Ill.
1—Aged Cow
1—Exhibitor's Herd
1—Dairy Herd
4—Junior A. R. Cow
Los Angeles Live Stock Show, Los Angeles, Calif.
1—Aged Cow
Senior and Grand Champion Female
1—Exhibitor's Herd
1—Dairy Herd

Chesterfield of Edgemoor 57457
National Dairy Show, Chicago, Ill.
1—Junior Bull Calf
Los Angeles Live Stock Show, Los Angeles, Calif.
2—Junior Bull Calf
1—Produce of Cow

Dancing Girl of Edgemoor 92061
National Dairy Show, Chicago, Ill.
1—Junior Heifer Calf
1—Breeder's Young Herd
1—Breeder's Calf Herd
Los Angeles Live Stock Show, Los Angeles, Calif.
1—Junior Heifer Calf
1—Breeder's Young Herd
1—Calf Herd

Dauntless of Edgemoor 49586
National Dairy Show, Chicago, Ill.
1—Senior Yearling Bull
1—Breeder's Young Herd
1—Get of Sire
Junior and Grand Champion Bull
Los Angeles Live Stock Show, Los Angeles, Calif.
1—Get of Sire

Dolly of Edgemoor 86983
National Dairy Show, Chicago, Ill.
6—Senior Heifer Calf

Donnington Goldie 5th 59866 (Imp.)
National Dairy Show, Chicago, Ill.
1—Dairy Herd
4—Aged Cow
1—Junior A. R. Cow

Duchess of Edgemoor 82396
National Dairy Show, Chicago, Ill.
2—Junior Yearling Heifer
Los Angeles Live Stock Show, Los Angeles, Calif.
2—Junior Yearling Heifer

Duchess of Maple Hill 56783
National Dairy Show, Chicago, Ill.
2—Dairy Herd

Inspiration of Edgemoor 54834
Los Angeles Live Stock Show, Los Angeles, Calif.
1—Senior Bull Calf

Itchen May King 25174
National Dairy Show, Chicago, Ill.
2—Aged Bull
1—Exhibitor's Herd
1—Get of Sire
4—Get of Sire
Los Angeles Live Stock Show, Los Angeles, Calif.
1—Aged Bull
Senior and Grand Champion Bull
1—Get of Sire
2—Get of Sire

Itchen Queen of Edgemoor 78324
National Dairy Show, Chicago, Illinois
1—Senior Yearling Heifer
1—Breeder's Young Herd
1—Get of Sire
Los Angeles Live Stock Show, Los Angeles, Calif
2—Senior Yearling Heifer
1—Young Herd
1—Get of Sire

Maxixe of Annandale 50876
National Dairy Show, Chicago, Ill.
1—Dairy Herd
3—Junior A. R. Cow

Merry Dance of Riverside Farm 39200
National Dairy Show, Chicago, Ill.
3—Produce of Cow
Los Angeles Live Stock Show, Los Angeles, Calif.
1—Produce of Cow

Merry Lady of Edgemoor 72696
National Dairy Show, Chicago, Ill.
2—Cow 2 and under 3
A. G. C. C. Trophy, Best 2 yr. old in milk, bred and owned by Exhibitor
1—Exhibitor's Herd
1—Get of Sire
3—Produce of Cow
2—Dairy Herd
Los Angeles Live Stock Show, Los Angeles, Calif
1—Heifer 2 and under 3
1—Produce of Cow
1—Exhibitor's Herd
1—Get of Sire
1—Dairy Herd

Merry Queen of Edgemoor 67083
National Dairy Show, Chicago, Ill.
4—Cow 3 and under 4
4—Get of Sire
3—Produce of Cow
Los Angeles Live Stock Show, Los Angeles, Calif
1—Cow, 3 and under 4
1—Produce of Cow
2—Get of Sire

Mildred II. of les Godaines 55120 (Imp.)
National Dairy Show, Chicago, Ill.
2—Aged Cow
1—Senior A. R. Cow
1—Dairy Herd
Los Angeles Live Stock Show, Los Angeles, Calif.
2—Aged Cow
1—Dairy Herd

Muriel of Edgemoor 89825
National Dairy Show, Chicago, Ill.
3—Senior Heifer Calf
1—Calf Herd
4—Get of Sire
Los Angeles Live Stock Show, Los Angeles, Calif.
2—Senior Heifer Calf
1—Calf Herd
2—Get of Sire

Odette of Edgemoor 65139
National Dairy Show, Chicago, Ill.
3—Cow 3 and under 4
2—Dairy Herd

Patroness of Edgemoor 98930
National Dairy Show, Chicago, Ill.
2—Senior Heifer calf
1—Exhibitor's Herd
1—Breeder's Young Herd
1—Calf Herd
4—Get of Sire
Los Angeles Live Stock Show, Los Angeles, Calif.
1—Senior Heifer Calf
1—Get of Sire
1—Calf Herd
1—Young Herd

Primrose Queen of Edgemoor 65139
National Dairy Show, Chicago, Ill.
2—Dairy Herd

Proud Dame 38916
National Dairy Show, Chicago, Ill.
5—Aged Cow
2—Produce of Cow
1—A. R. Cow with Progeny
1—Dairy Herd
G. G. Hartley Trophy—Produce of Cow bred by Exhibitor
A. G. C. C. Trophy for A. R. Cow with Progeny
2—Senior A. R. Cow

Royal Dame of Edgemoor 78321
National Dairy Show, Chicago, Ill.
2—Produce of Cow
2—Dairy Herd
Los Angeles Live Stock Show, Los Angeles, Calif.
3—Heifer 2 and under 3

Victorine of Edgemoor 85385
National Dairy Show, Chicago, Illinois
1—Junior Yearling Heifer
1—Breeder's Young Herd
1—Exhibitor's Herd
Los Angeles Live Stock Show, Los Angeles, Calif.
1—Junior Yearling Heifer
Junior Champion Female
1—Young Herd
1—Exhibitor's Herd

ARTHUR W. EATON, PITTSFIELD, MASS.

Polly's Secret 44684
Housatonic Agricultural Society Fair, Great Barrington, Mass.
2—Bull 2 and over

JOHN EBELS, HOLLAND, MICH.

Daisy of Butternut Hill 58261
Waterloo Dairy Cattle Congress, Waterloo, Iowa.
4—Cow 4 and under 5
5—Exhibitor's Herd
4—Breeder's Young Herd
National Dairy Show, Chicago, Ill.
4—Cow 4 and under 5
6—Exhibitor's Herd

Daisy of Olive 89873
National Dairy Show, Chicago, Ill.
5—Breeder's Young Herd
West Michigan State Fair, Grand Rapids, Mich.
1—Senior Heifer Calf
Junior Champion Heifer

Hilma of Olive 84179
National Dairy Show, Chicago, Ill.
5—Breeder's Young Herd

L'Aiglon of Bon Ayre 33664
Ohio State Fair, Columbus, Ohio
8—Bull 3 and over
National Dairy Show, Chicago, Ill.
6—Exhibitor's Herd
Michigan State Fair, Detroit, Mich.
2—Bull 2 and over
2—Exhibitor's Herd
West Michigan State Fair, Grand Rapids, Mich.
2—Bull 3 and over
2—Exhibitor's Herd
Waterloo Dairy Cattle Congress, Waterloo, Iowa
3—Bull 3 and over

Mixter Saracen 57224
National Dairy Show, Chicago, Ill.
8—Senior Bull Calf.

Muriel of Bon Ayre 80318
Waterloo Dairy Cattle Congress, Waterloo, Iowa
4—Senior Yearling Heifer
4—Breeder's Young Herd
National Dairy Show, Chicago, Ill.
5—Breeder's Young Herd
Michigan State Fair, Detroit, Mich.
2—Senior Yearling Heifer
2—Exhibitor's Herd
West Michigan State Fair, Grand Rapids, Mich.
3—Senior Yearling Heifer

Nettie of Butternut Hill 71200
National Dairy Show, Chicago, Ill.
6—Exhibitor's Herd
Michigan State Fair, Detroit, Mich.
3—Cow, 2 and under 3
2—Exhibitor's Herd
West Michigan State Fair, Grand Rapids, Mich.
3—Cow 2 and under 3
2—Exhibitor's Herd

Polly of Butternut Hill 64706
National Dairy Show, Chicago, Ill.
5—Cow 4 and under 3
6—Exhibitor's Herd
Michigan State Fair, Detroit, Mich.
3—Cow 3 and under 4
West Michigan State Fair, Grand Rapids, Mich.
4—Cow 3 and under 4

Princess Gladys 60275
Waterloo Dairy Cattle Congress, Waterloo, Iowa
3—Cow 4 and under 5
5—Exhibitor's Herd

Princess of Olive 83409
National Dairy Show, Chicago, Ill.
6—Exhibitor's Herd
5—Breeder's Young Herd
Michigan State Fair, Detroit, Mich.
1—Breeder's Young Herd
West Michigan State Fair, Grand Rapids, Mich.
1—Breeder's Young Herd

Starlight of Bon Ayre 53061
Ohio State Fair, Columbus, Ohio
1—Junior Yearling Bull
National Dairy Show, Chicago, Ill.
1—Junior Yearling Bull
5—Breeder's Young Herd
Michigan State Fair, Detroit, Mich
1—Junior Yearling Bul

1—Breeder's Young Herd
Junior Champion Bull
West Michigan State Fair, Grand Rapids, Mich.
1—Junior Yearling Bull
1—Young Herd
Junior and Grand Champion Bull
South Ottawa and West Allegan Fair, Holland, Mich.
1—Junior Yearling Bull
Grand Champion Bull of all breeds

EDEN HILL FARM, STOCKBRIDGE, MASS.

Ma Charmante's Governor 48309
Housatonic Agricultural Society Fair, Great Barrington, Mass.
1—Bull 2 and over
Grand Champion Male

EGYPT MILLS GUERNSEY CLUB, CAPE GIRARDEAU, MO.

Belinda Rose 60543
Cape County Fair, Cape Girardeau, Mo.
1—Herd
Bonnie of Salines X. 94260 (Imp.)
Cape County Fair, Cape Girardeau, Mo.
1—Herd
Dandy's Lil of Herodale
Cape County Fair, Cape Girardeau, Mo.
2—Herd
Eminent of Sarnia 32963
Cape County Fair, Cape Girardeau, Mo.
2—Aged bull
1—Herd
Fair Oaks Amy 72289
Cape County Fair, Cape Girardeau, Mo.
2—Cow 2 and under 3
Hero's Calla 45543
Cape County Fair, Cape Girardeau, Mo.
1—Aged Cow
June Rose of Maple Wood 93175
Cape County Fair, Cape Girardeau, Mo.
2—Herd
Risfit of the Friquet de Haut 94285 (Imp.)
Cape County Fair, Cape Girardeau, Mo.
5—Herd
Silver Darling of Oak Lawn 48862
Cape County Fair, Cape Girardeau, Mo.
1—Herd

ELLIOTT-BRANT RANCHO, OWENSMOUTH, CALIF.

Admiral of the Rancho 58342
California State Fair, Sacramento, Calif.
1—Senior Bull Calf.
2—Get of Sire
2—Calf Herd
Butternut of the Rancho 95173
California State Fair, Sacramento, Calif.
1—Junior Yearling Heifer
1—Breeder's Young Herd
Corfu of Hillside 70111
California State Fair, Sacramento, Calif.
2—Cow 3 and under 4
Corfu of the Rancho 95172
California State Fair, Sacramento, Calif.
3—Junior Heifer Calf
1—Breeder's Young Herd
2—Get of Sire
Dorothea of Green Lodge 73176
California State Fair, Sacramento, Calif.
1—Cow 2 and under 3
1—Aged Herd
1—Dairy Herd
Elsie of the Rancho 89755
California State Fair, Sacramento, Calif.
1—Cow 3 and under 4
1—Aged Herd
1—Dairy Herd
Jennie of Green Lodge 73174
California State Fair, Sacramento, Calif.
2—Cow 2 and under 3
Lady Red's White Face of the Rancho 58341
California State Fair, Sacramento, Calif.
2—Junior Yearling Bull
1—Breeder's Young Herd
Little Queen of the Rancho 82373
California State Fair, Sacramento, Calif.
2—Junior Yearling Heifer
May King of Fern Ridge 17432
California State Fair, Sacramento, Calif.
1—Aged Bull
1—Aged Herd
Senior and Grand Champion Bull
National Dairy Show, Chicago, Ill.
3—Aged Bull
Pat's Pansy of Pine Grove
California State Fair, Sacramento, Calif.
2—Aged Cow
2—A. R. Cow
1—Dairy Herd
Princess of Meadowbrook 25185
California State Fair, Sacramento, Calif.
1—Cow 4 and over
Senior and Grand Champion Cow
1—A. R. Cow
1—Aged Herd
1—Dairy Herd
Redwing of the Rancho
California State Fair, Sacramento, Calif.
1—Senior Yearling Heifer
Junior Champion Cow
1—Aged Herd
1—Breeder's Young Herd
Rosemary of the Rancho 88304
California State Fair, Sacramento, Calif.
1—Senior Heifer Calf
1—Breeder's Young Herd
2—Calf Herd
2—Get of Sire
Sylvester of the Rancho 58343
California State Fair, Sacramento, Calif
2—Junior Bull Calf

ELMWOOD FARM, UXBRIDGE, MASS.

Red Bell Buyo of Linda Vista 45296
New England Fair, Worcester, Mass.
1—Bull 2 and under 3

EMMADINE FARMS, HOPEWELL JUNCTION, N. Y.

Emmadine's May King 57745
National Dairy Show, Chicago, Ill.
7—Senior Bull Calf
Dutchess County Fair, Rhinebeck, N. Y.
Grand Champion Male
Inspector of Indian Bridge 35150
National Dairy Show, Chicago, Illinois
5—Aged Bull
Dutchess County Fair, Rhinebeck, N. Y.
1—Aged Bull
Masher's Gladys of Emmadine 93938
National Dairy Show, Chicago, Ill.
6—Junior Heifer Calf
Dutchess County Fair, Rhinebeck, N. Y.
1—Junior Heifer Calf

L. B. ENSOR, SPARKS, MD.

Lassie of Dun Mor 74261
Maryland State Fair, Timonium, Md.
4—Cow, 2 and under 3
Ruth Luvima of Paradise 94664
Maryland State Fair, Timonium, Md.
1—Junior Heifer Calf.

W. C. ENSOR, COCKEYSVILLE, MD.

Major Mac of Montfaucon 57100
Maryland State Fair, Timonium, Md.
3—Senior Bull Calf

B. H. FISH, SANTA BARBARA, CALIF.

May King of the Rancho 46126
California State Fair, Sacramento, Calif.
2—Bull 2 and under 3

D. K. ESTE FISHER, BALTIMORE, MD.

Belle of Cedar Top 75284
Maryland State Fair, Timonium, Md.
2—Cow, 2 and under 3

A. W. FOX, WAUKESHA, WIS.

Beauty's Dewdrop
Wisconsin State Fair, Milwaukee, Wis.
3—Junior Yearling Heifer
1—Young Herd
Duenna B.'s Bluebell 96322
Wisconsin State Fair, Milwaukee, Wis.
4—Junior Yearling Heifer
Golden's Sweet Alice 93633
Wisconsin State Fair, Milwaukee, Wis.
3—Senior Heifer Calf.
May's Morning Glory 96324
Wisconsin State Fair, Milwaukee, Wis.
2—Junior Yearling Heifer
1—Young Herd
1—Aged Bull
Proud Prince of Edgemoor 43685
Wisconsin State Fair, Milwaukee, Wis.
1—Bull 2 and under 3
2—Aged Herd
Rita's Pet 96326
Wisconsin State Fair, Milwaukee, Wis.
7—Junior Heifer Calf
School Girl's Success 68184
Wisconsin State Fair, Milwaukee, Wis.
3—Cow 3 and under 4
3—Dairy Herd
Sweet Alice of Norwood 2d 59135
Wisconsin State Fair, Milwaukee, Wis.
5—Cow 3 and under 4
2—Aged Herd
2—Produce of Dam
3—Dairy Herd
Sweet Alice's Girl of Maple Heights 80394
Wisconsin State Fair, Milwaukee, Wis.
2—Produce of Dam
3—Dairy Herd
Tristan's Delight 96327
Wisconsin State Fair, Milwaukee, Wis.
1—Junior Heifer Calf
Junior Champion Female
1—Young Herd
1—Get of Sire
2—Aged Herd
Tristan's Douglas 28959
Wisconsin State Fair, Milwaukee, Wis.
3—Bull 3 and over
Tristan's May Queen
Wisconsin State Fair, Milwaukee, Wis.
4—Junior Heifer Calf
1—Get of Sire
1—Young Herd
Ulsu's Dandy 59119
Wisconsin State Fair, Milwaukee, Wis.
2—Senior Yearling Bull
1—Young Herd

F. E. FOX, WAUKESHA, WIS.

Fern's Beauty of Pinecliff 32741
Wisconsin State Fair, Milwaukee, Wis.
2—Cow 4 and over
May King's Duke of Waukesha 56781
Wisconsin State Fair, Milwaukee, Wis.
2—Junior Bull Calf
Nelly's May Rose of Denmark 54118
Wisconsin State Fair, Milwaukee, Wis.
1—Senior Bull Calf
Junior Champion Bull
Sonack of Hillstead 29734
Wisconsin State Fair, Milwaukee, Wis.
1—Cow 4 years and over
Senior and Grand Champion Female

FRUIT BROS., WAUKESHA, WIS.

Beauty Blossom of Maple Hill 71461
Wisconsin State Fair, Milwaukee, Wis.
1—Heifer 2 and under 3
Henrietta of Broad Ripple 63989
Wisconsin State Fair, Milwaukee, Wis.
1—Cow 3 and under 4
Les Parisienne des Ruettes 78428
Wisconsin State Fair, Milwaukee, Wis.
2—Senior Yearling Heifer
Miss Dorothy of Maple Hill 89871
Wisconsin State Fair, Milwaukee, Wis.
1—Senior Heifer Calf

H. B. GETTY, NEW WINDSOR, MD.

Tulip of Overqrook Farm 82898
Maryland State Fair, Timonium, Md.
2—Junior Yearling Heifer
Wrangler of Overbrook Farms 57207
Maryland State Fair, Timonium, Md.
1—Senior Heifer Calf
Junior Champion Male

C. R. GEORGE, LAF AYETTE, INDIANA

Hambro of Lookwell Guernsey Farm 46339
Indiana State Fair, Indianapolis, Ind.
1—Bull 2 and under 3

ALBION L. GILE, CHINOOK, WASH.

Ada of Chicona 94897
Pacific International Livestock Exposition, Portland, Oregon
7—Junior Heifer Calf
4—Calf Herd
Chicona Alan 50224
Pacific International Live Stock Exposition, Portland, Oregon
5—Junior Bull Calf
Chicona Buster 47337
Pacific International Live Stock Exposition, Portland, Oregon
2—Bull 2 and under 3
4—Produce of Cow
2—A. R. Cow with Progeny
Chicona Linden 47341
Pacific International Live Stock Exposition, Portland, Oregon
4—Bull 1 and under 2
4—Young Herd
4—Produce of Cow
2—A. R. Cow with Progeny
Chicona Lover Bold 56725
Pacific International Live Stock Exposition, Portland, Oregon
4—Senior Bull Calf
4—Calf Herd
8—Get of Sire
Chicona Tacoma 56544
Pacific International Live Stock Exposition, Portland, Oregon
5—Senior Bull Calf
8—Get of Sire
Clover of Chicona 88200
Pacific International Live Stock Exposition, Portland, Oregon
8—Senior Heifer Calf
Helen of Chicona 90540
Pacific International Live Stock Exposition, Portland, Oregon
3—Senior Heifer Calf
4—Exhibitor's Herd
4—Young Herd
4—Calf Herd
8—Get of Sire
Joseph's Pride of Chicona 58023
Pacific International Live Stock Exposition, Portland, Oregon
5—Cow 4 and over
Langwater Traveler 38325
Pacific International Live Stock Exposition, Portland, Oregon
3—Aged Bull
6—Get of Sire
8—Get of Sire
4—Exhibitor's Herd
Lilyeta of Chicona 85640
Pacific International Live Stock Exposition, Portland, Oregon
2—Junior Yearling Heifer
4—Young Herd
6—Get of Sire
Lily of Chicona 65538
Pacific International Live Stock Exposition, Portland, Oregon
3—Cow 3 and under 4
Linnie of Chicona 89101
Pacific International Live Stock Exposition, Portland, Oregon
7—Junior Yearling Heifer
6—Get of Sire

Mixter Doctor 48223
Sire—Yeoman's King of the May 17053
Dam—Picotty 26407
Grand Champion Bull, Oregon State Fair, 1919
Shown by A. I. & J. Hughes, Oregon City, Oregon

Lucilla of Chicona 37349
Pacific International Live Stock Exposition, Portland, Oregon
4—Cow 4 and over
4—Exhibitor's Herd
4—Produce of Cow
Senior A. R. Cow
A. R. Cow with Progeny

Lura of Chicona
Pacific International Live Stock Exposition, Portland, Oregon
6—Junior Heifer Calf
4—Calf Herd

Margaret of Chicona 23985
Pacific International Live Stock Exposition, Portland, Oregon
5—Produce of Cow

Marjorie of Chicona 90539
Pacific International Live Stock Exposition, Portland, Oregon
4—Senior Heifer Calf
4—Young Herd
4—Calf Herd
5—Produce of Cow
8—Get of Sire

Melita of Chicona 85641
Pacific International Live Stock Exposition, Portland, Oregon
6—Get of Sire

Monica of Chicona 78436
Pacific International Live Stock Exposition, Portland, Oregon
1—Senior Yearling Heifer
4—Exhibitor's Herd
4—Young Herd
5—Produce of Cow

Verna of Chicona 94896
Pacific International Live Stock Exposition, Portland, Oregon
9—Junior Heifer Calf

Vidette of Chicona 78429
Pacific International Live Stock Exposition, Portland, Oregon
1—Heifer 2 and under 3
4—Exhibitor's Herd
6—Get of Sire

JOSEPH GOLINVAUX, WATERLOO, IOWA

Cherry of Highland Farm 68926
Waterloo Dairy Cattle Congress, Waterloo, Iowa
4—Exhibitor's Herd

Cherry's Liberty 85211
Waterloo Dairy Cattle Congress, Waterloo, Iowa
4—Exhibitor's Herd
3—Breeder's Young Herd

Grace's Memento 48417
Waterloo Dairy Cattle Congress, Waterloo, Iowa
4—Bull 1 and under 2
3—Breeder's Young Herd

Itchen Bullrush's Sweet Alyssum 95955
Waterloo Dairy Cattle Congress, Waterloo, Iowa
3—Junior Heifer Calf
4—Exhibitor's Herd
3—Breeder's Young Herd
5—Get of Sire

Kenilworth Gold's Cherry 95954
Waterloo Dairy Cattle Congress, Waterloo, Iowa
5—Junior Heifer Calf
3—Breeder's Young Herd

Miss Democracy 85213
Waterloo Dairy Cattle Congress, Waterloo, Iowa
3—Breeder's Young Herd

Nelly of Highland Place 77129
Waterloo Dairy Cattle Congress, Waterloo, Iowa
3—Best 2 year old heifer in milk; bred and owned by exhibitor
3—Cow 2 and under 3
4—Exhibitor's Herd

Wildwood Blancheflower's Ne Plus Ultra 43348
Waterloo Dairy Cattle Congress, Waterloo, Iowa
3—Bull 2 and under 3
4—Exhibitor's Herd

W. A. GOODIN, CORNELIUS, OREGON

Governor's Lotta of Rose City 88005
Pacific International Live Stock Exposition, Portland, Oregon
7—Senior Heifer Calf
3—Young Herd
5—Calf Herd

Governor's Trink Van 28590
Pacific International Live Stock Exposition, Portland, Oregon
4—Aged Bull
3—Exhibitor's Herd
5—Get of Sire

Governor's Yeksa Hope of Rose City 88006
Pacific International Live Stock Exposition, Portland, Oregon.
5—Calf Herd

Governor's Yeksa Jewel of Rose City 83425
Pacific International Live Stock Exposition, Portland, Oregon
6—Junior Yearling Heifer
3—Exhibitor's Herd
3—Young Herd
5—Get of Sire

Governor's Yeksa Raindrop 83424
Pacific International Live Stock Exposition, Portland, Oregon
7—Produce of Cow

Governor's Yeksa Starlight of Rose City 95583
Pacific International Live Stock Exposition, Portland, Oregon
5—Calf Herd

Jasmine of Rose City 96683
Pacific International Live Stock Exposition, Portland, Oregon
4—Junior Heifer Calf
3—Exhibitor's Herd
3—Young Herd
5—Calf Herd

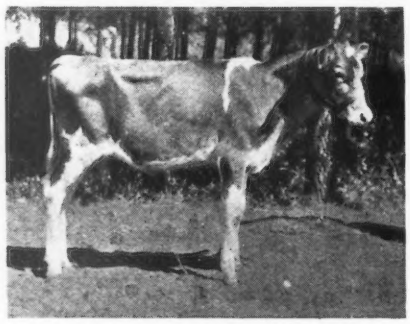

Jean Du Luth Coronet 2d 90316
Sire—Golden Noble of the Lakes 37091
Dam—Jean DuLuth Coronet 52816
Second Prize Junior Heifer Calf, Pacific International Live Stock Exposition, Portland, Oregon
Shown by Jean Du Luth Farm, Inc., Nickerson, Minnesota

Jewel of Rose City 80028
Pacific International Live Stock Exposition, Portland, Oregon
3—Young Herd

Kitchener's Governor of Corona 19206
Pacific International Live Stock Exposition, Portland, Oregon
5—Get of Sire

Langwater Khedive 51295
Pacific International Live Stock Exposition, Portland, Oregon
3—Bull 1 and under 2
3—Young Herd

Lotawana of Rose City 67758
Pacific International Live Stock Exposition, Portland, Oregon
5—Heifer 2 and under 3
3—Exhibitor's Herd

Pollyanna of Spring Crest 63735
Pacific International Live Stock Exposition, Portland, Oregon
4—Cow 3 and under 4
3—Exhibitor's Herd

Sonsie of Waumesit 2d 29512
Pacific International Live Stock Exposition, Portland, Oregon
2—Senior A. R. Cow

Yeksa Evedrop 54170
Pacific International Live Stock Exposition, Portland, Oregon
9—Cow 4 and over

Yeksa Hope 49959
Pacific International Live Stock Exposition, Portland, Oregon
6—Cow 4 and over
3—Exhibitor's Herd

Yeksa June 48282
Pacific International Live Stock Exposition, Portland, Oregon
6—Produce of Cow

Yeksa of Rose City 53467
Pacific International Live Stock Exposition, Portland, Oregon
6—Produce of Cow

Yeksa Love Knot's Last of Rose City 60789
Pacific International Live Stock Exposition, Portland, Oregon
7—Junior Bull Calf
5—Calf Herd

Yeksa Queen of Rose City 78884
Pacific International Live Stock Exposition, Portland, Oregon
9—Senior Yearling Heifer

Yeksa Rosebud of Rose City 71393
Pacific International Live Stock Exposition, Portland, Oregon
7—Heifer 2 and under 3
7—Produce of Cow

Yeksa Snowdrop 38650
Pacific International Live Stock Exposition, Portland, Oregon
8—Cow 4 and over

HUGO GROVERT, NEWHALL, IOWA

St. Austell Dragoon 44355
Waterloo Dairy Cattle Congress, Waterloo, Iowa
4—Bull 3 and over

HAWLEY & SON, McCOY, OREGON

Chicona Landom 41597
Pacific International Live Stock Exposition, Portland, Oregon
1—Bull 2 and under 3
3—Get of Sire

Gold Finder's Promise 49614
Pacific International Live Stock Exposition, Portland, Oregon
7—Bull 1 and under 2

Landom's B. L.'s Beauty 92034
Pacific International Live Stock Exposition, Portland, Oregon
2—Calf Herd

Landom's G. F.'s Beauty 92032
Pacific International Live Stock Exposition, Portland, Oregon
2—Calf Herd

Landom's Golden 92035
Pacific International Live Stock Exposition, Portland, Oregon
6—Senior Heifer Calf
2—Calf Herd
3—Get of Sire

Landom's May Day 58972
Pacific International Live Stock Exposition, Portland, Oregon
4—Junior Bull Calf
3—Get of Sire

Landom's Promise 93346
Pacific International Live Stock Exposition, Portland, Oregon
3—Junior Heifer Calf
2—Calf Herd
3—Get of Sire

Landom's Squire 56406
Pacific International Live Stock Exposition, Portland, Oregon
6—Junior Bull Calf
3—Get of Sire

Rival Masher of Woodvale 55742
Pacific International Live Stock Exposition, Portland, Oregon
3—Senior Bull Calf
2—Calf Herd

Titanic's Gold Boy 56405
Pacific International Live Stock Exposition, Portland, Oregon
6—Senior Bull Calf

Titanic's Golden 82964
Pacific International Live Stock Exposition, Portland, Oregon
8—Senior Yearling Heifer

W. P. HODGE, HINCKLEY, CALIF.

Carl Masher of Hollow-Hill Farm 55544
Southern California Fair, Riverside, Calif.
1—Senior Bull Calf

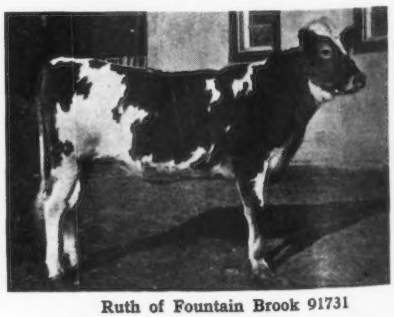

Ruth of Fountain Brook 91731
Sire—Minnetrista Governor 39150
Dam—Beatrice Weshpi 68400
Grand Champion Heifer, Mankato and Blue Earth County Fairs, Minnesota
Shown by L. R. Brunz, Amboy, Minnesota

DR. A. J. HODGSON, WAUKESHA, WIS.

Elizabeth's Topsy Boy 53269
Wisconsin State Fair, Milwaukee, Wis.
4—Senior Yearling Bull

HOLLOW HILL FARM, COLTON, CALIF.

Brittania Langdon of Hollow-Hill Farm 90816
Southern California Fair, Riverside, Calif.
2—Junior Yearling Heifer
Brittleware Mistletoe 48510 (Imp.)
Southern California Fair, Riverside, Calif.
2—Aged Cow
Counsel Langdon of Hollow-Hill Farm
Southern California Fair, Riverside, Calif.
2—Junior Bull Calf
Dene King of Hollow-Hill Farm 81600
Southern California Fair, Riverside, Calif.
1—Senior Yearling Heifer
Effie's King of Hollow-Hill 45861
Southern California Fair, Riverside, Calif.
1—Bull 2 and under 3
Fan of Bickleigh 40102 (Imp.)
Southern California Fair, Riverside, Calif.
1—Aged Cow
Senior Champion Female
Fern King of Hollow-Hill Farm 90822
Southern California Fair, Riverside, Calif.
1—Senior Heifer Calf
King of Hollow Hill 25876
Southern California Fair, Riverside, Calif.
1—Aged Bull
Senior and Grand Champion Bull
2—Get of Sire
Lad Langdon of Hollow Hill Farm 55547
Southern California Fair, Riverside, Calif.
3—Junior Bull Calf
Nesha E. King of Hollow-Hill Farm
Southern California Fair, Riverside, Calif.
1—Junior Heifer Calf
Nora Langdon of Hollow-Hill Farm
Southern California Fair, Riverside, Calif.
1—Junior Heifer Calf
Primrose King of Hollow-Hill Farm 90817
Southern California Fair, Riverside, Calif.
1—Junior Yearling Heifer
Junior and Grand Champion Female
Topper Langdon of Hollow-Hill Farm 55543
Southern California Fair, Riverside, Calif.
1—Junior Yearling Bull
Junior Champion Male

A. I. & J. HUGHES, OREGON CITY, OREGON

Billy Sunday of Mosier 55080
Oregon State Fair, Salem, Oregon
4—Bull 1 and under 2
May Rose Yeksa Starlight 33918
Oregon State Fair, Salem, Oregon
3—Bull 3 and over
1—Get of Sire
Mixter Acorn 58053
Pacific International Live Stock Exposition, Portland, Oregon
2—Cow 4 and over
3—Junior A. R. Cow
Oregon State Fair, Salem, Oregon
3—Cow 4 and over
Mixter Doctor 48223
Oregon State Fair, Salem, Oregon
1—Bull 2 and under 3
Senior and Grand Champion Bull
Modele's Jolly Lass 43286
Oregon State Fair, Salem, Oregon
2—Cow 4 and over
Red Wing Jennie Van's Yeksa Starlight 59232
Oregon State Fair, Salem, Oregon
5—Junior Bull Calf
Red Wing Modele's May Rose Starlight 59231
Pacific International Live Stock Exposition, Portland, Oregon
3—Junior Bull Calf
Oregon State Fair, Salem, Oregon
3—Junior Bull Calf
Red Wing of the Glen 33783
Oregon State Fair, Salem, Oregon
2—Produce of Cow

King Lewis of Canterbury 24748
Sire—St. Amant of Lewison's King 16767
Dam—Lily Belle of Canterbury 11352
Grand Champion Bull, Cape County Fair, Missouri
Shown by New Hamburg Guernsey Breeders' Association, New Hamburg, Missouri

Red Wing of the Glen's Edith 81652
Oregon State Fair, Salem, Oregon
Senior Yearling Heifer
Red Wing Starlight's Acorn 96492
Oregon State Fair, Salem, Oregon
3—Junior Heifer Calf
Red Wing Starlight's Gypsy 96491
Oregon State Fair, Salem, Oregon
1—Junior Heifer Calf
Red Wing Starlight's Laddie 57361
Oregon State Fair, Salem, Oregon
5—Senior Bull Calf

A. B. HUMPHREY, ESCALON, CALIF.

Bullion of Edgemoor 34510
California State Fair, Sacramento, Calif.
2—Aged Bull
Los Angeles Live Stock Show, Los Angeles, Calif.
2—Aged Bull
3—Get of Sire
California International Live Stock Show, San Francisco, Calif.
1—Aged Bull
1—Get of Sire
Calla Grove Itchen May 73356
California State Fair, Sacramento, Calif.
3—Cow 2 and under 3
Calla Grove Merry Princess 86550
Los Angeles Live Stock Show, Los Angeles, Calif.
3—Junior Yearling Heifer
California International Live Stock Show, San Francisco, Calif.
1—Junior Yearling Heifer
1—Young Herd
Escalon Beauty Boy 55034
California State Fair, Sacramento, Calif.
2—Senior Bull Calf
Escalon Bopeep 82204
Los Angeles Live Stock Show, Los Angeles, Calif.
3—Senior Yearling Heifer
California International Live Stock Show, San Francisco, Calif.
3—Senior Yearling Heifer

May Rose King of Fountain Brook 53485
Sire—Langwater Planet 31326
Dam—Fillmore's May Rose 43455
Second Prize Aged Bull, Mankato and Blue Earth County Fairs, Minnesota
Shown by L. R. Brunz, Amboy, Minnesota

Escalon Challenger 42240
California State Fair, Sacramento, Calif.
1—Bull 2 and under 3
Los Angeles Live Stock Show, Los Angeles, Calif.
1—Bull 2 and under 3
California International Live Stock Show, San Francisco, Calif.
1—Bull, 2 and under 3
1—Aged Herd
1—Get of Sire
1—Produce of Cow
Senior and Grand Champion Male
Escalon Dandy 55033
Los Angeles Live Stock Show, Los Angeles, Calif.
2—Senior Bull Calf
California International Live Stock Show, San Francisco, Calif.
1—Senior Bull Calf
Escalon Evangeline 82205
California State Fair, Sacramento, Calif.
2—Senior Yearling Heifer
Los Angeles Live Stock Show, Los Angeles, Calif.
1—Senior Yearling Heifer
California International Live Stock Show, San Francisco, Calif.
1—Senior Yearling Heifer
Junior Champion Female
1—Aged Herd
1—Young Herd
1—Get of Sire
Reserve Grand Champion Female
Escalon Fairy 72222
Los Angeles Live Stock Show, Los Angeles, Calif.
2—Heifer, 2 and under 3
California International Live Stock Show, San Francisco, Calif.
1—Cow, 2 and under 3
1—Aged Herd
Senior and Grand Champion Female
Escalon Flossie 95709
California State Fair, Sacramento, Calif
2—Junior Heifer Calf

William's May Rose of Jean Du Luth 56836
Record:—9302.6 lbs. milk; 526.53 lbs. of butter fat.
Class E
Sire—May King of Linda Vista 17946
Dam—Coquette of Haddon 24333
First Prize Advanced Register Cow, Vancouver Exhibition, British Columbia
Shown by Jean Du Luth Farm, Inc., Nickerson, Minnesota

Los Angeles Live Stock Show, Los Angeles, Calif.
4—Junior Heifer Calf
California International Live Stock Show, San Francisco, Calif.
2—Junior Heifer Calf
Escalon Lassie 90087
California State Fair, Sacramento, Calif.
2—Senior Heifer Calf
Los Angeles Live Stock, Show, Los Angeles, Calif.
3—Senior Heifer Calf
California International Livestock Show, San Francisco, Calif.
1—Senior Heifer Calf
1—Aged Herd
1—Young Herd
1—Calf Herd
1—Get of Sire
1—Produce of Cow
Escalon Maggie 90085
California State Fair, Sacramento, Calif.
3—Senior heifer Calf
Los Angeles Live Stock Show, Los Angeles, Calif.
4—Senior Heifer Calf
California International Livestock Show, San Francisco, Calif.
3—Senior Heifer Calf
Escalon Rose
California State Fair, Sacramento, Calif.
1—Junior Heifer Calf
Los Angeles Live Stock Show, Los Angeles, Calif.
3—Junior Heifer Calf
California International Livestock Show, San Francisco, Calif
1—Junior Heifer Calf
1—Young Herd
1—Calf Herd
Escalon Truetype 58660
California State Fair, Sacramento, Calif.
1—Junior Bull Calf
Junior Champion Bull
Los Angeles Live Stock Show, Los Angeles, Calif.
1—Junior Bull Calf
California International Livestock Show, San Francisco, Calif.
1—Junior Bull Calf
Junior Champion Male
Reserve Grand Champion Male
1—Young Herd
1—Calf Herd
1—Get of Sire
Fairy of Alfalfa Farm 40105
California State Fair, Sacramento, Calif.
3—Aged Cow
Los Angeles Live Stock Show, Los Angeles, Calif.
3—Aged Cow
California International Livestock Show, San Francisco, Calif.
2—Cow, 4 and under 5
1—Aged Herd
1—Senior A. R. Cow
Grape Wild Farm Lassie 55559
California International Livestock Show, San Francisco, Calif.
1—Produce of Cow
Nobleman of Maple Hill 54086
California State Fair, Sacramento, Calif.
1—Junior Yearling Bull
Los Angeles Live Stock Show, Los Angeles, Calif.
1—Junior Yearling Bull
California International Livestock Show, San Francisco, Calif.
1—Senior Yearling Bull

W. M. HURLEY, ROCKLAND, MASS.

Bopeep's Queen 2d 74011
Brockton Fair, Brockton, Mass.
3—Cow 2 and under 3
National Dairy Show, Chicago, Illinois
4—Cow 2 and under 3
4—Exhibitor's Herd

Cherry's Bloom 88751
Brockton Fair, Brockton, Mass.
1—Senior Heifer Calf
1—Young Herd
1—Produce of Cow
National Dairy Show, Chicago, Ill.
4—Calf Herd
4—Produce of Cow

Cherry's Blossom of Willow Brook 79881
Brockton Fair, Brockton, Mass.
1—Senior Yearling Heifer
1—Exhibitor's Herd
1—Young Herd
1—Get of Sire
1—Produce of Cow
National Dairy Show, Chicago, Ill.
2—Senior Yearling Heifer
4—Exhibitor's Herd
4—Produce of Cow
4—Breeder's Young Herd

Cherry's Memento of Iowa 27562 (Imp.)
Brockton Fair, Brockton, Mass.
1—Aged Bull
Senior and Grand Champion Bull
1—Exhibitor's Herd
1—Get of Sire
National Dairy Show, Chicago, Ill.
6—Aged Bull
4—Exhibitor's Herd

Daisy III.'s Memento 79197
Brockton Fair, Brockton, Mass.
2—Senior Yearling Heifer
1—Young Herd
1—Get of Sire
National Dairy Show, Chicago, Ill.
4—Senior Yearling Heifer
4—Breeder's Young Herd

Daisy of Bickleigh 48374 (Imp.)
Brockton Fair, Brockton, Mass.
2—Dairy Herd
Rocky Reach Farm Cup for Best Cow, Class AA

Friquet's Memento 74010
Brockton Fair, Brockton, Mass.
4—Cow 2 and under 3

Hayes Moss Rose 67892 (Imp.)
Brockton Fair, Brockton, Mass.
3—Cow 3 and under 4

Itchen Pine Blossom 2d 43158
Brockton Fair, Brockton, Mass.
4—Aged Cow
2—Dairy Herd
2—Produce of Cow
National Dairy Show, Chicago, Ill.
3—Aged Cow
4—Exhibitor's Herd
1—Produce of Cow
5—Junior A. R. Cow

Mar's Blossom of the Prairie 57391
Brockton Fair, Brockton, Mass.
1—Aged Cow
Senior and Grand Champion Female
1—Exhibitor's Herd
1—Dairy Herd
1—Produce of Cow
2—Produce of Cow
National Dairy Show, Chicago, Ill.
2—Cow 4 and under 5
2—A. R. Cow with Progeny
1—Produce of Cow
6—Junior A. R. Cow
4—Produce of Cow

Memento's Lisette 89480
Brockton Fair, Brockton, Mass.
4—Junior Yearling Heifer
1—Get of Sire

Memento's Miss Lisette 94943
Brockton Fair, Brockton, Mass.
1—Junior Heifer Calf
1—Exhibitor's Herd
National Dairy Show, Chicago, Ill.
3—Junior Heifer Calf
4—Exhibitor's Herd
4—Breeder's Young Herd
3—Calf Herd

Memento's Pauline 93365
Brockton Fair, Brockton, Mass.
2—Junior Heifer Calf
National Dairy Show, Chicago, Ill.
4—Junior Heifer Calf
4—Breeder's Young Herd
4—Calf Herd

Memento's Pride 54144
Brockton Fair, Brockton, Mass.
2—Senior Bull Calf
1—Young Herd
National Dairy Show, Chicago, Ill.
3—Senior Bull Calf
4—Breeder's Young Herd
4—Calf Herd

Memento's Snowdrop 63440
Brockton Fair, Brockton, Mass.
2—Cow 3 and under 4

Miss Victory 88752
Brockton Fair, Brockton, Mass.
1—Young Herd
National Dairy Show, Chicago, Ill.
4—Calf Herd

Rose des Houards of the Prairie 69683 (Imp.)
Brockton Fair, Brockton, Mass.
2—Cow 2 and under 3
1—Exhibitor's Herd

JEAN DU LUTH FARMS, INC., NICKERSON, MINN.

Ashburton Rose of Jean Du Luth 93858
Western Royal Livestock Show, Spokane, Wash.
3—Junior Yearling Heifer
Washington State Fair, Yakima, Wash.
3—Junior Yearling Heifer
Vancouver Exhibition, Vancouver, B. C.
2—Junior Yearling Heifer

Daisy de la Forge 31969
Carlton County Fair, Barnum, Minn.
1—Aged Cow
1—Breeder's Herd
Sweepstakes Cow All Dairy Breeds

Flanders 53128
Pacific International Live Stock Exposition, Portland, Oregon
2—Bull 1 and under 2
Western Royal Livestock Show, Spokane, Wash.
1—Junior Yearling Bull
Spokane Interstate Fair, Spokane, Wash.
1—Junior Yearling Bull
Vancouver Exhibition, Vancouver, B. C.
1—Junior Yearling Bull
Oregon State Fair, Salem, Oregon
1—Junior Yearling Bull
Northwestern Livestock Show, Lewiston, Idaho.
1—Junior Yearling Bull

Flying Ace 52454
Carlton County Fair, Barnum, Minn.
1—Bull under 2
1—Breeder's Herd
Sweepstakes Bull All Dairy Breeds

Golden Coronet of Jean Du Luth 81283
Pacific International Live Stock Exposition, Portland, Oregon
2—Young Herd
3—Junior Yearling Heifer
1—A. R. Cow with Progeny
Western Royal Livestock Show, Spokane, Wash.
1—Breeder's Young Herd
2—Junior Yearling Heifer
Oregon State Fair, Salem, Oregon
1—Junior Yearling Heifer
1—Graded Herd
1—Breeder's Young Herd
Vancouver Exhibition, Vancouver, B. C.
1—Junior Yearling Heifer
1—Graded Herd
1—Breeder's Young Herd
1—Get of Sire
Washington State Fair, Yakima, Wash.
1—Junior Yearling Heifer
1—Graded Herd
1—Breeder's Young Herd
Interstate Fair, Spokane, Wash.
1—Junior Yearling Heifer
1—Graded Herd
1—Breeder's Young Herd
1—Get of Sire
Northwestern Live Stock Show, Lewiston, Idaho
2—Junior Yearling Heifer

Golden Cremona 91118
Pacific International Livestock Exposition, Portland, Oregon
3—Calf Herd
2—Get of Sire
Western Royal Livestock Show, Spokane, Wash.
3—Junior Heifer Calf
Vancouver Exhibition, Vancouver, B. C.
2—Junior Heifer Calf
1—Get of Sire
1—Calf Herd
1—Produce of Cow
Oregon State Fair, Salem, Oregon
1—Produce of Cow
Interstate Fair, Spokane, Wash.
2—Junior Heifer Calf
1—Calf Herd
1—Get of Sire
Washington State Fair, Yakima, Wzsh.
1—Junior Heifer Calf
1—Produce of Cow
1—Breeder's Young Herd

Golden Noble of the Lakes 37091
Pacific International Live Stock Exposition, Portland, Oregon
2—Aged Bull
2—Get of Sire
Western Royal Live Stock Show, Spokane, Wash.
2—Bull, 3 or over.
1—Aged Herd
Interstate Fair, Spokane, Wash.
1—Aged Bull
Senior Champion
Grand Champion
1—Aged Herd
1—Get of Sire
Vancouver Exhibition, Vancouver, B. C.
1—Aged Bull
1—Aged Herd
Senior Champion
Grand Champion
1—Get of Sire
Washington State Fair, Yakima, Wash.
1—Aged Bull
1—Aged Herd
Senior Champion
Grand Champion
Oregon State Fair, Salem, Oregon.
1—Aged Bull
1—Aged Herd

Golden Noble's Diodore 55778
Pacific International Live Stock Exposition, Portland, Oregon
1—Junior Bull Calf
Junior Champion Bull
Western Royal Livestock Show, Spokane, Wash.
1—Junior Bull Calf
Junior and Grand Champion Bull
Interstate Fair, Spokane, Wash.
1—Junior Bull Calf
1—Calf Herd
1—Get of Sire
Vancouver Exhibition, Vancouver, B. C.
1—Junior Bull Calf
1—Get of Sire
1—Calf Herd
Washington State Fair, Yakima, Wash.
1—Junior Bull Calf
Oregon State Fair, Salem, Oregon
1—Junior Bull Calf
Northwestern Livestock Show, Lewiston, Idaho
1—Junior Bull Calf
Junior Champion
Grand Champion

Golden Polly of Jean Du Luth 27489
Western Royal Livestock Show, Spokane, Wash.
1—Cow 2 and under 3
1—Graded Herd
Interstate Fair, Spokane, Wash.
1—Cow, 2 and under 3.
1—Breeder's Herd
Vancouver Exhibition, Vancouver, B. C.
1—Cow, 2 and under 3
Senior Champion
Grand Champion
Washington State Fair, Yakima, Wash.
1—Cow, 2 and under 3
1—Breeder's Herd
Senior Champion
Grand Champion
Oregon State Fair, Salem, Oregon
1—Cow, 2 and under 3
1—Breeder's Herd
Senior Champion
Grand Champion
Northwestern Livestock Show, Lewiston, Idaho
1—Cow, 2 and under 3

Jean Du Luth Coronet 52816
Pacific International Live Stock Exposition, Portland, Oregon
1—Cow 4 and over
Senior and Grand Champion Female
1—Junior A. R. Cow
1—A. R. Cow with Progeny
Western Royal Livestock Show, Spokane, Wash.
1—Aged Cow
1—Breeder's Herd
Senior and Grand Champion Female
Northwestern Livestock Show, Lewiston, Idaho
1—Aged Cow
Senior and Grand Champion Female
Interstate Fair, Spokane, Wash.
1—Aged Cow
1—Breeder's Herd
Senior and Grand Champion
Oregon State Fair, Salem, Oregon
1—Aged Cow
1—Breeder's Herd
1—Produce of Cow
Washington State Fair, Yakima, Wash.
1—Ared Cow
1—Breeder's Herd
Vancouver Exhibition, Vancouver, B. C.
1—Aged Cow
1—Breeder's Herd

Jean Du Luth Coronet 2d 90316
Pacific International Livestock Exposition, Portland, Maine
2—Junior Heifer Calf
2—Young Herd
2—Get of Sire
2—A. R. Cow with Progeny
Western Royal Live Stock Show, Spokane, Wash.
2—Junior Heifer Calf
1—Breeder's Herd
Northwestern Live Stock Show, Lewiston, Idaho
2—Junior Heifer Calf
2—Calf Herd
Vancouver Exhibition, Vancouver, B. C.
1—Get of Sire
1—Calf Herd
1—Breeder's Herd
1—Young Herd
Washington State Fair, Yakima, Wash.
2—Junior Heifer Calf
2—Calf Herd

Josephine of Jean Du Luth 89690
Pacific International Live Stock Exposition, Portland, Oregon
1—Senior Heifer Calf
2—Young Herd
Junior Champion Female
Western Royal Livestock Show, Spokane, Wash.
2—Senior Heifer Calf
1—Breeder's Herd
1—Young Herd
Washington State Fair, Yakima, Wash.
1—Senior Heifer Calf
1—Breeder's Herd
1—Young Herd
Interstate Fair, Spokane, Wash.
1—Senior Heifer Calf
1—Breeder's Herd

1—Young Herd
1—Calf Herd
Oregon State Fair, Salem, Oregon
1—Breeder's Herd
2—Senior Heifer Calf
Vancouver Exhibition, Vancouver, B. C.
1—Senior Heifer Calf
1—Calf Herd
1—Breeder's Young Herd

La Fontaine of Jean Du Luth 91131
Interstate Fair, Spokane, Wash.
3—Senior Heifer Calf
1—Calf Herd
Vancouver Exhibition, Vancouver, B. C.
1—Calf Herd

La Planque of Jean Du Luth 69552
Washington State Fair, Yakima, Wash.
1—Cow, 3 and under 4
Vancouver Exhibition, Vancouver, B. C.
2—Cow, 3 and under 4
Oregon State Fair, Salem, Oregon
2—Cow, 3 and under 4

Marathon Rose of Jean Du Luth 79788
Pacific International Live Stock Exposition, Portland, Oregon.
3—Senior Yearling Heifer
2—Young Herd
Western Royal Live Stock Show, Spokane, Wash.
1—Senior Yearling Heifer
1—Breeder's Herd
1—Breeder's Young Herd
Washington State Fair, Yakima, Wash.
2—Senior Yearling
1—Breeder's Young Herd
Vancouver Exhibition, Vancouver, B. C.
1—Senior Yearling Heifer
1—Breeder's Young Herd
Interstate Fair, Spokane, Wash.
1—Senior Yearling Heifer
1—Breeder's Young Herd
Oregon State Fair, Salem, Oregon
1—Breeder's Young Herd

Silver Star of Jean Du Luth 84266
Carlton County Fair, Barnum, Minn.
1—Junior Yearling Heifer
1—Breeder's Herd

Ultra Royal 51006
Western Royal Livestock Show, Spokane, Wash.
2—Senior Yearling Bull
Interstate Fair, Spokane, Wash.
1—Senior Yearling Bull
Vancouver Exhibition, Vancouver, B. C.
1—Senior Yearling Bull
Washington State Fair, Yakima, Wash.
2—Senior Yearling Bull

Victory Knight of Rocky Reach 54887
Pacific International Live Stock Exposition, Portland, Oregon
1—Senior Bull Calf
Western Royal Livestock Show, Spokane, Wash.
1—Senior Bull Calf
Vancouver Exhibition, Vancouver, B. C.
1—Senior Bull Calf
Junior Champion
Interstate Fair, Spokane, Wash.
1—Senior Bull Calf
Junior Champion
Northwestern Livestock Show, Lewiston, Idaho
2—Senior Bull Calf.

William's May Rose of Jean Du Luth 56836
Pacific International Live Stock Exposition, Portland, Oregon
2—Junior A. R. Cow
Vancouver Exhibition, Vancouver, B. C.
1—A. R. Cow
1—Produce of Cow
Oregon State Fair, Salem, Oregon
1—Produce of Cow
Washington State Fair, Yakima, Wash.
1—Produce of Cow

ROY C. JONES, TILLAMOOK, OREGON

Ra's Spotswood Sweet Briar 78162
Tillamook County Fair, Tillamook, Oregon
2—Heifer 2 years old

Ra's Ultra King of Tillamook 59185
Pacific International Live Stock Exposition, Portland, Oregon
10—Junior Bull Calf.
Tillamook County Fair, Tillamook, Oregon
1—Junior Bull Calf

Spotswood Sweet Briar 2d 57419
Tillamook County Fair, Tillamook, Oregon
1—Cow 4 or over
Senior Champion Female
Grand Champion Female

Tillamook Sweet Briar 81692
Tillamook County Fair, Tillamook, Oregon
2—Junior Yearling Heifer

Ultra King of Tillamook 59184
Pacific International Live Stock Exposition, Portland, Oregon
3—Junior Bull Calf
Tillamook County Fair, Tillamook, Oregon
2—Junior Bull Calf

W. M. JONES & SON, WAUKESHA, WIS.

Kate's King 54921
Wisconsin State Fair, Milwaukee, Wis.
2—Senior Bull Calf
2—Get of Sire

Rougette Queen of Sunny Valley 91387
Wisconsin State Fair, Milwaukee, Wis.
2—Get of Sire

Topsy Kate 79627
Wisconsin State Fair, Milwaukee, Wis.
1—Senior Yearling Heifer

Ultra Butternut Blossom 89942
Wisconsin State Fair, Milwaukee, Wis.
5—Senior Heifer Calf
2—Get of Sire

Ultra May Rose of Sunny Valley 91388
Wisconsin State Fair, Milwaukee, Wis.
2—Get of Sire

WM. M. JONES & SON, WAUKESHA, WIS., AND GEO. McKERROW & SONS CO., PEWAUKEE, WIS.

Ultra King of Edgemoor 42532
Wisconsin State Fair, Milwaukee, Wis.
2—Bull 2 and under 3

GOODHAND KINGSTON & SON, WAUKESHA, WIS.

Amarina of Hillstead 29091
Illinois State Fair, Springfield, Ill.
7—Cow 5 or over
1—Dairy Herd
Wisconsin State Fair, Milwaukee, Wis.
7—Cow 4 and over
2—Dairy Herd
Ohio State Fair, Columbus, Ohio
5—Cow 3 and over
2—Exhibitor's Herd
Missouri State Fair, Sedalia, Mo.
5—Cow 4 or over

Chywoone Erica 44537 (Imp.)
Illinois State Fair, Springfield, Ill.
4—Cow, 5 or over
1—Dairy Herd
2—Exhibitor's Herd
Wisconsin State Fair, Milwaukee, Wis.
2—Dairy Herd
6—Cow 4 and over
1—Exhibitor's Herd
Indiana State Fair, Indianapolis, Ind.
3—Cow 4 and over
1—Exhibitor's Herd
Missouri State Fair, Sedalia, Mo.
3—Cow 4 and over
2—Exhibitor's Herd

Forest's Ramee of Hawthorne 81772
Illinois State Fair, Springfield, Ill.
3—Senior Yearling Heifer
2—Exhibitor's Herd
Wisconsin State Fair, Milwaukee, Wis.
3—Senior Yearling Heifer
1—Exhibitor's Herd
Ohio State Fair, Columbus, Ohio
4—Senior Yearling Heifer
2—Exhibitor's Herd
Indiana State Fair, Indianapolis, Ind.
2—Senior Yearling Heifer
1—Exhibitor's Herd
Missouri State Fair, Sedalia, Mo.
5—Senior Yearling Heifer

Guernsey Governor of Waukesha 57464
Missouri State Fair, Sedalia, Mo.
3—Bull Calf
Ohio State Fair, Columbus, Ohio
4—Senior Bull Calf

Hopeful of Edgemoor 39979
Illinois State Fair, Springfield, Ill.
1—Bull 3 years or over
2—Exhibitor's Herd
Missouri State Fair, Sedalia, Mo.
1—Bull 3 or over
2—Exhibitor's Herd
Wisconsin State Fair, Milwaukee, Wis.
1—Bull, 3 or over
1—Exhibitor's Herd
Senior and Grand Champion Bull
Ohio State Fair, Columbus, Ohio
2—Exhibitor's herd
Indiana State Fair, Indianapolis, Ind.
1—Bull 3 and over
1—Exhibitor's Herd
Senior and Grand Champion Bull
National Dairy Show, Chicago, Ill.
1—Bull 3 and under 4
1—Get of Sire

King of Denmark 54399
Illinois State Fair, Springfield, Ill.
6—Senior Bull Calf
Ohio State Fair, Columbus, Ohio
1—Senior Bull Calf
1—Calf Herd
Junior and Grand Champion Bull

May King's Sheila of Waukesha 86905
Ohio State Fair, Columbus, Ohio
1—Senior Heifer Calf
2—Calf Herd
Indiana State Fair, Indianapolis Ind.
2—Senior Heifer Calf

Raider's Chywoone of Muskego 71725
Illinois State Fair, Springfield, Ill.
6—Cow, 2 and under 3
Missouri State Fair, Sedalia, Mo.
5—Cow 2 and under 3
Ohio State Fair, Columbus, Ohio.
3—Cow 2 and under 3

Raider's Irene of Muskego 63451
Illinois State Fair, Springfield, Ill.
4—Cow, 3 and under 4
1—Dairy Herd
Wisconsin State Fair, Milwaukee, Wis.
4—Cow 3 and under 4
2—Dairy Herd
Indiana State Fair, Indianapolis, Ind.
2—Cow 3 and under 4
1—Get of Sire

Raider's Major of Muskego 56694
Illinois State Fair, Springfield, Ill.
2—Junior Bull Calf
Missouri State Fair, Sedalia, Mo.
5—Bull Calf
Ohio State Fair, Columbus, Ohio
1—Junior Bull Calf
2—Get of Sire
Indiana State Fair, Indianapolis, Ind.
1—Junior Bull Calf
1—Get of Sire
Wisconsin State Fair, Milwaukee, Wis.
5—Junior Yearling Bull

Raider's Minnie of Muskego 71723
Illinois State Fair, Springfield, Ill.
1—Cow, 2 and under 3
2—Exhibitor's Herd
Missouri State Fair, Sedalia, Mo.
4—Cow, 2 and under 3
2—Exhibitor's Herd
Wisconsin State Fair, Milwaukee, Wis.
3—Heifer 2 and under 3
2—Get of Sire
1—Exhibitor's Herd
Ohio State Fair, Columbus, Ohio
2—Exhibitor's Herd
2—Get of Sire
3—Produce of Cow
Indiana State Fair, Indianapolis, Ind.
3—Cow 2 and under 3
1—Exhibitor's Herd
1—Get of Sire

Raider's Butterwitch of Muskego 62838
Illinois State Fair, Springfield, Ill.
3—Cow 3 and under 4
1—Dairy Herd
Wisconsin State Fair, Milwaukee, Wis.
2—Cow 3 and under 4
2—Dairy Herd
Ohio State Fair, Columbus, Ohio
2—Get of Sire
Indiana State Fair, Indianapolis, Ind.
1—Cow 3 and under 4
1—Get of Sire
1—Exhibitor's Herd

Wonder Girl of Muskego 92453
Illinois State Fair, Springfield, Ill.
1—Junior Heifer calf
Wisconsin State Fair, Milwaukee, Wis.
3—Junior Heifer Calf
Ohio State Fair, Columbus, Ohio.
1—Junior Heifer Calf
2—Exhibitor's Herd
1—Calf Herd
2—Get of Sire
Indiana State Fair, Indianapolis, Ind.
2—Junior Heifer Calf
1—Get of Sire

W. F. KOERBER, CAPE GIRARDEAU, MO.

Blossom of Oranges 99077
Cape County Fair, Cape Girardeau, Mo.
1—Heifer under 6 months

Cape's Capaha 57612
Cape County Fair, Cape Girardeau, Mo.
2—Bull 6 months and under 1 year

Oriole of Birchwood 74249
Cape County Fair, Cape Girardeau, Mo.
1—Cow 2 and under 3

Sonny O. 60843
Cape County Fair, Cape Girardeau, Mo.
1—Senior Bull Calf

HENRY LAPHAM, BROOKLINE, MASS.

Cramond Augusta 38632
Brockton Fair, Brockton, Mass.
3—Junior Yearling Heifer
3—Produce of Cow
3—Get of Sire

Cramond Stalwart 58812
Brockton Fair, Brockton, Mass.
1—Junior Bull Calf
Junior Champion Bull
3—Produce of Cow

Cramond Victor 46480
Brockton Fair, Brockton, Mass.
3—Get of Sire

Cramond Victoria 89258
Brockton Fair, Brockton, Mass.
2—Senior Heifer Calf
3—Get of Sire

O. H. LEDUM, BILLINGS, MONT.

Dallas of Forest Lodge 50420
The Midland Empire Fair, Billings, Mont.
1—Senior Yearling Bull
Junior Champion Bull

Jeanette E. of Maple Heights 80395
The Midland Empire Fair, Billings, Mont.
1—Senior Yearling Heifer
Junior and Grand Champion Guernsey Female

HARRY M. LORD, COCKEYSVILLE, MD.

Fisherman's Star 50401
Maryland State Fair, Timonium, Md.
3—Bull, 1 and under 2

G. S. LOVE & SON, WAUKESHA, WIS.

Governor's Yeksa Queen of Walnut Ridge 94391
Wisconsin State Fair, Milwaukee, Wis.
1—Junior Yearling Heifer

Dombey of Sarnia 28121
Sire—Selma's Glenwood 12596
Dam—Imp. Fanny of Sarnia 35601
Grand Champion Guernsey Bull, Winnebago County Fair, Wisconsin

J. R. LOVE & SON, WAUKESHA, WIS.

Patrol of Edgemoor 49390
Wisconsin State Fair, Milwaukee, Wis.
3—Senicr Yearling Bull
Phillip's Favorite of Hawthorne 87798
Wisconsin State Fair, Milwaukee, Wis.
7—Junior Yearling Heifer

EDWIN K. LUND, HARTLAND, WIS.

Shoreland Planet's Pioneer 56979
Wisconsin State Fair, Milwaukee, Wis.
3—Senior Bull Calf

JAMES MARWICK, SANTA BARBARA, CALIF.

Mysie's Linden Boy 49833
California State Fair, Sacramento, Calif.
2—Senior Yearling Bull
Los Angeles Live Stock Show, Los Angeles, Calif.
1—Senior Yearling Bull

W. S. McBANE, EAST LIVERPOOL, OHIO

Chedda's Fanny 61428
Ohio State Fair, Columbus, Ohio.
4—Cow 3 and over

HENRY McBURNEY, STOCKBRIDGE, MASS.

Cherry Hill Jeanne 88557
Housatonic Agricultural Society Fair, Great Barrington, Mass.
1—Breeder's Young Herd
Cherry Hill Lavender 81259
Housatonic Agricultural Society Fair, Great Barrington, Mass.
1—Yearling Heifer
1—Breeder's Young Herd
1—Exhibitor's Herd
1—Get of Sire.
Cherry Hill Virginian 49253
Housatonic Agricultural Society Fair, Great Barrington, Mass.
2—Yearling Bull
1—Breeder's Young Herd
1—Get of Sire
Cherry Hill Virgo 97068
Housatonic Agricultural Society Fair, Great Barrington, Mass.
1—Breeder's Young Herd
1—Exhibitor's Herd
1—Get of Sire
Cherry Hill Yvonne 92103
Housatonic Agricultural Society Fair, Great Barrington, Mass.
1—Breeder's Young Herd
Melisande of Cherry Hill 72315
Housatonic Agricultural Society Fair, Great Barrington, Mass.
1—Cow 2 and over
1—Exhibitor's Herd
1—Get of Sire
Sir Merion of Elm-Leigh 26299
Housatonic Agricultural Society Fair, Great Barrington, Mass.
1—Aged Bull
1—Get of Sire
1—Exhibitor's Herd
Stockbridge Virginia 37186
Housatonic Agricultural Society Fair, Great Barrington, Mass.
2—Cow 3 and over
1—Exhibitor's Herd

LEWIS H. McGRATH, CHILTON, WIS.

Bessie's Charger of Spring Meadow 57136
Wisconsin State Fair, Milwaukee, Wis.
5—Junior Bull Calf

J. L. McINTOSH, DOVESVILLE, S. C.

Aimable of the Isle 2d 32918
Illinois State Fair, Springfield, Ill.
3—Bull, 3 years or over
Missouri State Fair, Sedalia, Mo.
3—Bull, 3 or over
Kentucky State Fair, Louisville, Ky.
1—Exhibitor's Herd
1—Get of Sire
1—Bull 3 or over
Senior and Grand Champion Bull
Ohio State Fair, Columbus, Ohio
2—Bull 3 and over
3—Exhibitor's herd
1—Get of Sire
Indiana State Fair, Indianapolis, Ind.
2—Bull 3 and over
Southeastern Fair, Atlanta, Ga.
2—Aged Bull
Tennessee State Fair, Nashville, Tenn.
1—Aged Bull
1—Exhibitor's Herd
1—Get of Sire
Senior and Grand Champion Bull
Tri-State Fair, Memphis, Tenn.
1—Aged Bull
1—Exhibitor's Herd
1—Get of Sire
Senior and Grand Champion Bull
Mississippi State Fair, Meridian, Miss.
1—Aged Bull
1—Aged Herd
1—Get of Sire
Senior and Grand Champion Bull
Alabama State Fair, Birmingham, Ala.
1—Aged Bull
1—Aged Herd
1—Get of Sire
Senior and Grand Champion Bull
Southern States Expositon, Augusta, Ga.
2—Aged Bull
2—Aged Herd
1—Get of Sire
South Carolina State Fair, Columbia, S. C.
2—Aged Bull
2—Aged Herd
1—Get of Sire
National Guernsey Show, Chester, S. C.
2—Aged Bull
2—Aged Herd
1—Get of Sire
Lee County Fair, Bishopville, S. C.
3—Aged Bull
2—Get of Sire
Aimable of the Isle 16th 57781
Southeastern Fair, Atlanta, Ga.
1—Senior Bull Calf
Junior Champion Bull
1—Breeder's Young Herd
1—Calf Herd
1—Get of Sire
Ohio State Fair, Columbus, Ohio
5—Senior Bull Calf
3—Breeder's Young Herd
2—Calf Herd
Indiana State Fair, Indianapolis, Ind.
1—Senior Bull Calf
1—Breeder's Young Herd
Junior Champion Bull
Kentucky State Fair, Louisville, Ky.
1—Senior Bull Calf
1—Breeder's Young Herd
1—Calf Herd
Junior Champion Bull
Tennessee State Fair, Nashville, Tenn.
1—Senior Bull Calf
1—Breeder's Young Herd
Junior Champion Bull
Tri-State Fair, Memphis, Tenn.
1—Senior Bull Calf
1—Breeder's Young Herd
1—Calf Herd
Junior Champion Bull
Mississippi-Alabama Fair, Meridian, Miss.
1—Senior Bull Calf
1—Breeder's Young Herd
1—Calf Herd
Junior Champion Bull
Alabama State Fair, Birmingham, Ala.
1—Senior Bull Calf
1—Breeder's Young Herd
1—Calf Herd
Junior Champion bull
South Carolina State Fair, Columbia, S. C.
1—Senior Bull Calf
1—Breeder's Young Herd
1—Calf Herd
1—Get of Sire
Southern States Exposition, Augusta, Ga.
1—Senior Bull Calf
1—Get of Sire
1—Breeder's Young Herd
1—Calf Herd
Junior Champion Bull
National Guernsey Show, Chester, S. C.
1—Senior Bull Calf
1—Get of Sire
1—Breeder's Young Herd
1—Calf Herd
Lee County Fair, Bishopville, S. C.
2—Senior Bull Calf
2—Get of Sire
1—Breeder's Young Herd
Aimable of the Isle 17th 57783
South Carolina State Fair, Columbia, S. C.
2—Junior Bull Calf
Southern States Exposition, Augusta, Ga.
1—Junior Bull Calf
National Guernsey Show, Chester, S. C.
2—Junior Bull Calf
Lee County Fair, Bishopville, S. C.
1—Junior Bull Calf
Aimable's Caroline of Oak Ridge 56939
Illinois State Fair, Springfield, Ill.
1—Cow 4 and under 5
3—Produce of Cow
Kentucky State Fair, Louisville, Ky
1—Aged Herd
1—Exhibitor's Herd
1—Get of Sire
1—Produce of Cow
Ohio State Fair, Columbus, Ohio.
3—Exhibitor's Herd
1—Get of Sire
Indiana State Fair, Indianapolis, Ind.
2—Cow 4 and over
2—Produce of Cow
Southeastern Fair, Atlanta, Ga.
2—Aged cow
2—Aged Herd
1—Get of Sire
1—Produce of Cow
Missouri State Fair, Sedalia, Mo.
4—Aged Cow
Tennessee State Fair, Nashville, Tenn.
1—Aged Cow
1—Aged Herd
1—Get of Sire
1—Produce of Cow
Senior Champion Female
Tri-State Fair, Memphis, Tenn.
1—Aged Cow
1—Aged Herd
1—Get of Sire
1—Produce of Cow
Senior Champion Female
Mississippi Alabama Fair, Meridian, Miss.
1—Aged Cow
1—Aged Herd
1—Get of Sire
1—Produce of Cow
Senior Champion Female
Alabama State Fair, Birmingham, Ala.
1—Aged Cow
1—Aged Herd
1—Get of Sire
1—Produce of Cow
Senior Champion Female
Southern States Exposition, Augusta, Ga.
2—Aged Cow
2—Aged Herd

PRIZE WINNERS AT LOCAL GUERNSEY SHOWS

Glade's May of Hood View Farm 83453
Sire—Dean of the May 21815
Dam—Mixter Glade 65880

Redwing's Starlight Daisy 88892
Sire—May Rose Yeksa Starlight 33918
Dam—Imp. Daisy III. of le Port 60632

Foshay's Cosette 83547
Sire Bob Rilma's Monogram 29095
Dam—Hambro's Janetius 78154

1—Get of Sire
1—Produce of Cow
South Carolina State Fair, Columbia, S. C.
2—Aged Cow
2—Aged Herd
1—Get of Sire
1—Produce of Cow
National Guernsey Show, Chester, S. C.
2—Aged Herd
2—Aged Cow
1—Get of Sire
1—Produce of Cow
Lee County Fair, Bishopville, S. C.
2—Aged Cow
2—Get of Sire
1—Produce of Cow

Bella of Pomeroy 35740
Illinois State Fair, Springfield, Ill.
1—Cow, 5 or over
Senior Champion Female
Missouri State Fair, Sedalia, Mo.
1—Aged Cow
Senior Champion Female.
Minnesota State Fair, Hamline, Minn.
2—Cow, 4 years or over
Waterloo Dairy Cattle Congress, Waterloo, Iowa
3—Cow 5 and over
2—Exhibitor's Herd
2—Dairy Herd
Pacific International Live Stock Exposition, Portland, Oregon
3—Cow, 4 and over
1—Exhibitor's Herd
Western Royal Livestock Show, Spokane, Wash.
3—Aged Cow
Iowa State Fair, Des Moines, Iowa
1—Aged Cow
Senior Champion Female
National Dairy Show, Chicago, Illinois
6—Aged Cow
South Dakota State Fair, Huron, S. D.
1—Aged Cow
Senior and Grand Champion Female
Lewiston, Idaho
2—Aged Cow

Carrie's Gemsey of Locust Grove 81939
Illinois State Fair, Springfield, Ill.
7—Senior Yearling Heifer
3—Produce of Cow
Kentucky State Fair, Louisville, Ky.
1—Senior Yearling Heifer
1—Exhibitor's Herd
1—Produce of Cow
1—Breeder's Young Herd
Ohio State Fair, Columbus, Ohio
3—Senior Yearling Heifer
3—Breeder's Young Herd
Indiana State Fair, Indianapolis, Ind.
3—Senior Yearling Heifer
1—Breeder's Young Herd
2—Produce of Cow
Southeastern Fair, Atlanta, Ga.
2—Senior Yearling Heifer
1—Produce of Cow
Tennessee State Fair, Nashville, Tenn.
1—Senior Yearling Heifer
1—Produce of Cow
Tri-State Fair, Memphis, Tenn.
1—Senior Yearling Heifer
1—Produce of Cow
Mississippi-Alabama Fair, Meridian, Miss.
1—Senior Yearling Heifer
1—Produce of Cow
Alabama State Fair, Birmingham, Ala.
1—Senior Yearling Heifer
1—Produce of Cow
Southern States Exposition, Augusta, Ga.
2—Senior Yearling Heifer
1—Produce of Cow
South Carolina State Fair, Columbia, S. C.
2—Senior Yearling Heifer
1—Produce of Cow
National Guernsey Show, Chester, S. C.
2—Senior Yearling Heifer
1—Produce of Cow
Lee County Fair, Bishopville, S. C.
3—Senior Yearling Heifer
1—Produce of Cow

Duchess II. of the Courtil Blicq 74549 (Imp.)
Illinois State Fair, Springfield, Ill.
3—Cow, 2 and under 3
Missouri State Fair, Sedalia, Mo.
3—Cow, 2 and under 3
Kentucky State Fair, Louisville, Ky.
1—Cow 2 and under 3
1—Exhibitor's herd
Senior Champion Cow
Ohio State Fair, Columbus, Ohio
2—Cow 2 and under 3
3—Exhibitor's Herd
Indiana State Fair, Indianapolis, Ind.
2—Cow 2 and under 3
2—Exhibitor's Herd
Southeastern Fair, Atlanta, Ga.
2—Cow, 2 and under 3.
2—Exhibitor's Herd
Tennessee State Fair, Nashville, Tenn.
1—Cow 2 years old
1—Exhibitor's Herd
Tri-State Fair, Memphis, Tenn.
2—Cow 2 years old
1—Exhibitor's Herd
Mississippi-Alabama Fair, Meridian, Miss.
1—Cow 2 years old
1—Exhibitor's Herd
Alabama State Fair, Birmingham, Ala.
1—Cow 2 years old
1—Exhibitor's Herd
Southern States Exposition, Augusta, Ga.
1—Cow 2 years old
2—Exhibitor's Herd
South Carolina State Fair, Columbia, S. C.
2—Cow 2 years old
2—Exhibitor's Herd
National Guernsey Show, Chester, S. C.
2—Cow, 2 years old
2—Exhibitor's Herd
Lee County Fair, Bishopville, S. C.
1—Cow 2 years old

Gemsey's Princess of Clover Farm 93984
Illinois State Fair, Springfield, Ill.
4—Junior Heifer Calf
Kentucky State Fair, Louisville, Ky.
1—Junior Heifer Calf
1—Breeder's Young Herd
1—Calf Herd
Junior and Grand Champion Female
Ohio State Fair, Columbus, Ohio
2—Junior Heifer Calf
3—Exhibitor's Herd
3—Breeder's Young Herd
2—Calf Herd
Indiana State Fair, Indianapolis, Ind.
3—Junior Heifer Calf
1—Breeder's Young Herd
Southeastern Fair, Atlanta, Ga.
1—Junior Heifer Calf
1—Calf Herd
Junior Champion Female
1—Breeder's Young Herd
Tennessee State Fair, Nashville, Tenn.
1—Junior Heifer Calf
1—Breeder's Young Herd
1—Calf Herd
Junior and Grand Champion Female
Tri-State Fair, Memphis, Tenn.
1—Junior Heifer Calf
1—Breeder's Young Herd
1—Calf Herd
Junior and Grand Champion Female
Mississippi-Alabama Fair, Meridian, Miss.
1—Junior Heifer Calf
1—Breeder's Young Herd
1—Calf Herd
Junior and Grand Champion Female
Alabama State Fair, Birmingham, Ala.
1—Junior Heifer Calf
1—Breeder's Young Herd
1—Calf Herd
Junior and Grand Champion Female
Southeastern States Exposition, Augusta, Ga.
1—Junior Heifer Calf
1—Breeder's Young Herd
1—Calf Herd
Junior Champion Female
South Carolina State Fair, Columbia, S. C.
1—Junior Heifer Calf
1—Breeder's Young Herd
Junior Champion Female
National Guernsey Show, Chester, S. C.
1—Junior Heifer Calf
1—Breeder's Young Herd
1—Calf Herd
Junior Champion Female
Lee County Fair, Bishopville, S. C.
1—Junior Heifer Calf
1—Breeder's Young Herd
Junior Champion Female

Hattie of Clover Farm 90194
Illinois State Fair, Springfield, Ill.
5—Senior Heifer Calf
Kentucky State Fair, Louisville, Ky.
1—Senior Heifer Calf
1—Exhibitor's Herd
1—Calf Herd
1—Breeder's Young Herd
Ohio State Fair, Columbus, Ohio
4—Senior Heifer Calf
3—Breeder's Young Herd
1—Get of Sire
2—Calf Herd
Indiana State Fair, Indianapolis, Ind.
1—Senior Heifer Calf
1—Breeder's Young Herd
2—Get of Sire
Southeastern Fair, Atlanta, Ga.
1—Senior Heifer Calf
1—Breeder's Young Herd
1—Calf Herd
1—Get of Sire
Tennessee State Fair, Nashville, Tenn.
1—Senior Heifer Calf
1—Breeder's Young Herd
1—Calf Herd
1—Get of Sire
Tri-State Fair, Memphis, Tenn.
1—Senior Heifer Calf
1—Breeder's Young Herd
1—Calf Herd
1—Get of Sire
Mississippi-Alabama Fair, Meridian, Miss.
1—Senior Heifer Calf
1—Breeder's Young Herd
1—Calf Herd
1—Get of Sire
Alabama State Fair, Birmingham, Ala.
1—Senior Heifer Calf
1—Breeder's Young Herd
1—Calf Herd
1—Get of Sire
Southern States Exposition, Augusta, Ga.
1—Senior Heifer Calf
1—Breeder's Young Herd
1—Calf Herd
1—Get of Sire
South Carolina State Fair, Columbia, S. C.
1—Senior Heifer Calf
1—Breeder's Young Herd
1—Calf Herd
1—Get of Sire
National Guernsey Show, Chester, S. C.
1—Senior Heifer Calf
1—Breeder's Young Herd
1—Calf Herd
1—Get of Sire
Lee County Fair, Bishopville, S. C.
1—Senior Heifer Calf
1—Breeder's Young Herd
2—Get of Sire

Little Annie of Clover Farm 93922
Kentucky State Fair, Louisville, Ky.
1—Junior Yearling Heifer
1—Breeder's Young Herd
1—Get of Sire
1—Produce of Cow
Best Yearling Heifer, bred and owned by Exhibitor
Ohio State Fair, Columbus, Ohio
2—Junior Yearling Heifer
3—Breeder's Young Herd
1—Get of Sire
Indiana State Fair, Indianapolis, Ind.
2—Junior Yearling Heifer
1—Breeder's Young Herd
Southeastern Fair, Atlanta, Ga.
1—Junior Yearling Heifer
1—Breeder's Young Herd
1—Get of Sire
Illinois State Fair, Springfield, Ill.
6—Junior Yearling Heifer
Tennesee State Fair, Nashville, Tenn.
1—Junior Yearling Heifer
1—Breeder's Young Herd
1—Get of Sire
Tri-State Fair, Memphis, Tenn.
1—Junior Yearling Heifer
1—Breeder's Young Herd
1—Get of Sire
1—Aged Herd
Mississippi-Alabama Fair, Meridian, Miss.
1—Junior Yearling Heifer
1—Aged Herd
1—Young Herd
1—Get of Sire
Alabama State Fair, Birmingham, Ala
1—Junior Yearling Heifer
1—Aged Herd
1—Breeder's Young Herd
1—Get of Sire
Southern States Exposition, Augusta, Ga.
1—Junior Yearling Heifer
1—Young Herd
2—Aged Herd
1—Get of Sire
South Carolina State Fair, Columbia, S. C.
1—Junior Yearling Heifer
1—Young Herd
1—Get of Sire
2—Aged Herd
National Guernsey Show, Chester, S. C.
1—Junior Yearling Heifer
1—Young Herd
1—Get of Sire
2—Aged Herd
Lee County Fair, Bishopville, S. C.
1—Junior Yearling Heifer
1—Young Herd
2—Get of Sire

ROB. R. McNAGNY, COLUMBIA CITY, IND.

Cedartop's Fortune 38905
Indiana State Fair, Indianapolis, Ind.
3—Bull 3 and over

Eleanor of Killarney Farms 87682
Indiana State Fair, Indianapolis, Ind.
3—Senior Heifer Calf

O'Hara of Killarney Farms 56175
Indiana State Fair, Indianapolis, Ind.
3—Junior Bull Calf

O'Reilly of Killarney Farms 53908
Indiana State Fair, Indianapolis, Ind.
3—Senior Bull Calf

Sheila of Killarney Farms 85880
Indiana State Fair, Indianapolis, Ind.
1—Junior Yearling Heifer

W. W. MARSH, WATERLOO, IOWA

Blossom's Cherub of the Prairie 50792
Waterloo Dairy Cattle Congress, Waterloo, Iowa
5—Bull 1 and under 2
5—Produce of Cow

Bramble of the Prairie 54599
Illinois State Fair, Springfield, Ill.
2—Senior Bull Calf
1—Calf Herd
Missouri State Fair, Sedalia, Mo.
2—Bull Calf
1—Calf herd
Minnesota State Fair, Hamline, Minn.
2—Senior Bull Calf
1—Calf Herd

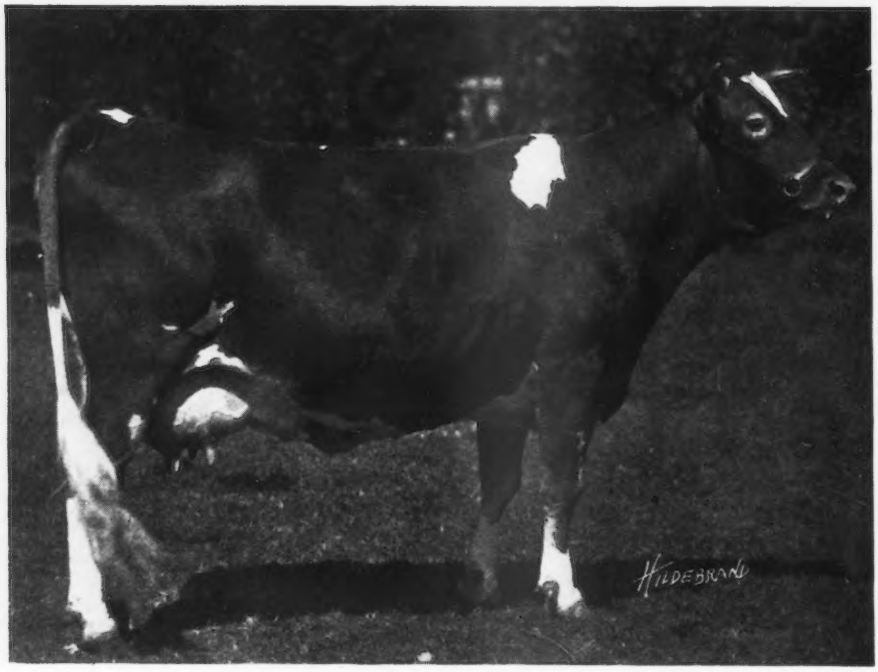

MA CHERE PROCRIS 55855

Record—10204.3 lbs. of milk; 488.90 lbs. of butter fat. Class G
Sire—Jardiniere's Masher 20957 Dam—Glen Masher's Procris 27286
First Prize Four Year Old, National Dairy Show
Shown by D. D. Tenney, Crystal Bay, Minnesota

Waterloo Dairy Cattle Congress, Waterloo, Iowa
3—Senior Bull Calf
1—Calf Herd
National Dairy Show, Chicago, Illinois
4—Senior Bull Calf
2—Calf Herd
3—Get of Sire
Iowa State Fair, Des Moines, Iowa
1—Senior Bull Calf
1—Calf Herd

Cherub's Grace Darling 83504
Illinois State Fair, Springfield, Ill.
1—Get of Sire
2—Junior Yearling Heifer
1—Breeder's Young Herd
Missouri State Fair, Sedalia, Mo.
1—Get of sire
2—Yearling Heifer
1—Breeder's Young Herd
Minnesota State Fair, Hamline, Minn.
1—Get of Sire
3—Junior Yearling Heifer
1—Breeder's Young Herd
Waterloo Dairy Cattle Congress, Waterloo, Iowa
1—Junior Yearling Heifer
1—Exhibitor's Herd
1—Breeder's Young Herd
1—Get of Sire
National Dairy Show, Chicago, Ill.
3—Junior Yearling Heifer
2—Exhibitor's Herd
2—Breeder's Young Herd
Iowa State Fair, Des Moines, Iowa
1—Junior Yearling Heifer
1—Breeder's Young Herd
1—Get of Sire

Cherub's Prince 41543
Illinois State Fair, Springfield, Ill.
1—Bull 2 and under 3
1—Get of Sire
Senior and Grand Champion Bull
1—Exhibition Herd
Missouri State Fair, Sedalia, Mo.
1—Bull 2 years old
1—Get of Sire
Senior and Grand Champion Bull
1—Exhibition Herd
Minnesota State Fair, Hamline, Minn.
1—Bull 2 and under 3
1—Get of Sire
Senior and Grand Champion Bull
1—Exhibitor's Herd
Waterloo Dairy Cattle Congress, Waterloo, Iowa
1—Bull 2 and under 3
Senior and Grand Champion Bull
1—Exhibitor's Herd
1—Get of Sire
National Dairy Show, Chicago, Ill.
1—Bull 2 and under 3
2—Exhibitor's Herd
2—Get of Sire
Senior Champion Bull
Iowa State Fair, Des Moines, Iowa
1—Bull 2 and under 3
Senior and Grand Champion Bull
1—Exhibitor's Herd
1—Get of Sire

Golden Corydalis of the Prairie 89452
Illinois State Fair, Springfield, Ill.
3—Senior Heifer Calf
1—Calf Herd
Minnesota State Fair, Hamline, Minn.
3—Senior Heifer Calf
1—Calf Herd
Waterloo Dairy Cattle Congress, Waterloo, Iowa
3—Senior Heifer Calf
1—Calf Herd
National Dairy Show, Chicago, Illinois
5—Senior Heifer Calf
2—Calf Herd
3—Get of Sire

Golden Locks of the Prairie 89448
Illinois State Fair, Springfield, Ill.
1—Breeder's Young Herd
2—Senior Heifer Calf
1—Breeder's Calf Herd
Minnesota State Fair, Hamline, Minn.
1—Breeder's Young Herd
2—Senior Heifer Calf
1—Breeder's Calf Herd
Missouri State Fair, Sedalia, Mo.
2—Heifer Calf
1—Breeder's Young Herd
Waterloo Dairy Cattle Congress, Waterloo, Iowa
2—Senior Heifer Calf
1—Breeder's Young Herd
1—Calf Herd
National Dairy Show, Chicago, Illinois
4—Senior Heifer Calf
2—Breeder's Young Herd
2—Calf Herd
Iowa State Fair, Des Moines, Iowa
2—Senior Heifer Calf
1—Calf Herd
1—Breeder's Young Herd

Hayes Mabel 67870 (Imp.)
Waterloo Dairy Cattle Congress, Waterloo, Iowa
2—Cow 5 and over
1—Dairy Herd
1—Get of Sire
2—A. G. C. C. Special for Junior A. R. Cow
National Dairy Show, Chicago, Illinois
2—Exhibitor's Herd
2—Get of Sire

Honey Bloom of the Prarie 89451
Missouri State Fair, Sedalia, Mo.
1—Junior Heifer Calf
Junior and Grand Champion Female
Minnesota State Fair, Hamline, Minn.
1—Senior Heifer Calf
Junior and Grand Champion Female
Illinois State Fair, Springfield, Ill.
1—Senior Heifer Calf
Junior and Grand Champion Female
Waterloo Dairy Cattle Congress, Waterloo, Iowa
1—Senior Heifer Calf
1—Exhibitor's Herd
1—Breeder's Young Herd
1—Calf Herd
Junior Champion Female
National Dairy Show, Chicago, Ill.
1—Senior Heifer Calf
Junior Champion Female
2—Exhibitor's Herd
2—Breeder's Young Herd
2—Calf Herd
3—Get of Sire
Iowa State Fair, Des Moines, Iowa
1—Senior Heifer Calf
Junior and Grand Champion Female

Invincible of the Prairie 58144
Waterloo Dairy Cattle Congress, Waterloo, Iowa
2—Senior Bull Calf
5—Produce of Cow

Itchen Pine Blossom 40312
Waterloo Dairy Cattle Congress, Waterloo, Iowa
1—A. G. C. C. Special for A. R. Cow with Progeny
2—A. G. C. C. Special for Senior A. R. Cow
National Dairy Show, Chicago, Ill.
1—Produce of Cow

Jenny Belle of the Prairie 89450
Missouri State Fair, Sedalia, Mo.
4—Heifer Calf
Minnesota State Fair, Hamline, Minn.
5—Senior Heifer Calf
1—Calf Herd
National Dairy Show, Chicago, Ill.
2—Calf Herd
Iowa State Fair, Des Moines, Iowa
1—Calf Herd

Kitchener's Felois of the Prairie 71873 (Imp.)
Waterloo Dairy Cattle Congress, Waterloo, Iowa
4—Cow 3 and under 4

Ladock Loyalty 67901 (Imp.)
Illinois State Fair, Springfield, Ill.
3—Cow 5 or over
Missouri State Fair, Sedalia, Mo.
2—Cow 5 or over
Iowa State Fair, Des Moines, Iowa
3—Cow 5 or over

Ladock Loyalty 2d 67907 (Imp.)
Illinois State Fair, Springfield, Ill.
1—Cow 3 and under 4
Minnesota State Fair, Hamline, Minn.
1—Cow 3 and under 4
Waterloo Dairy Cattle Congress, Waterloo, Iowa
2—Cow 3 and under 4
1—Dairy Herd
Missouri State Fair, Sedalia, Mo.
1—3 years old
1—Exhibition Herd
Iowa State Fair, Des Moines, Iowa
1—3 years old
1—Exhibitor's Herd

Lillia of the Prairie 54722
Waterloo Dairy Cattle Congress, Waterloo, Iowa
2—Cow 4 and under 5
1—Dairy Herd

Lily Rush of the Prairie 72738
Waterloo Dairy Cattle Congress, Waterloo, Iowa
1—Cow 2 and under 3
1—Exhibitor's Herd
1—Best 2 year old Heifer in Milk, bred and owned by Exhibitor

Marie's Cherub of the Prairie 48138
Illinois State Fair, Springfield, Ill.
1—Bull 1 and under 2
Junior Champion Bull
1—Breeder's Young Herd
Missouri State Fair, Sedalia, Mo.
1—Yearling Bull
Junior Champion Bull
1—Breeder's Young Herd
Minnesota State Fair, Hamline, Minn.
1—Senior Yearling Bull
1—Breeder's Young Herd
Waterloo Dairy Cattle Congress, Waterloo, Iowa
2—Bull 1 and under 2
1—Breeder's Young Herd
1—Get of Sire
National Dairy Show, Chicago, Illinois
2—Senior Yearling Bull

Three First Prize Winners at Spokane Interstate Fair
Including Junior Champion Heifer
Shown by Crawford Bros., Salem, Oregon

2—Breeder's Young Herd
2—Get of Sire
Iowa State Fair, Des Moines, Iowa
1—Senior Yearling Bull
1—Breeder's Young Herd
Junior Champion Bull
Marsh Marigold of the Prairie 89445
Illinois State Fair, Springfield, Ill.
6—Senior Heifer Calf
Minnesota State Fair, Hamline, Minn.
8—Senior Heifer Calf
Waterloo Dairy Cattle Congress, Waterloo, Iowa
6—Senior Heifer Calf
1—Calf Herd
Moss Rose of the Prairie 89442
Illinois State Fair, Springfield, Ill.
5—Junior Yearling Heifer
Minnesota State Fair, Hamline, Minn.
6—Junior Yearling Heifer
Waterloo Dairy Cattle Congress, Waterloo, Iowa
4—Junior Yearling Heifer
1—Breeder's Young Herd
3—Produce of Cow
National Dairy Show, Chicago, Ill.
2—Breeder's Young Herd
Iowa State Fair, Des Moines, Iowa.
1—Produce of Cow
My Figtree of the Prairie 83507
Missouri State Fair, Sedalia, Mo.
4—Yearling Heifer
1—Breeder's Young Herd
Illinois State Fair, Springfield, Ill.
1—Junior Yearling Heifer
1—Breeder's Young Herd
Minnesota State Fair, Hamline, Minn.
2—Junior Yearling Heifer
1—Breeder's Young Herd
Iowa State Fair, Des Moines, Iowa
3—Junior Yearling Heifer
1—Breeder's Young Herd
Princess Bergere 33074 (Imp.)
Waterloo Dairy Cattle Congress, Waterloo, Iowa
1—Cow 5 and over
Senior and Grand Champion Female
1—Exhibitor's Herd
1—Dairy Herd
A. G. C. C. Special for Senior A. R. Cow
Princess Bopeep of the Prairie 89439
Illinois State Fair, Springfield, Ill.
4—Cow 2 and under 3
3—Produce of Cow
Missouri State Fair, Sedalia, Mo.
1—Cow 2 and under 3
1—Produce of Cow
Minnesota State Fair, Hamline, Minn.
3—Cow 2 and under 3
3—Produce of Cow
Waterloo Dairy Cattle Congress, Waterloo, Iowa
4—Cow 2 and under 3
3—Produce of Cow
4—Best 2 year old in milk, bred by Exhibitor
Princess of Plaisance 39557 (Imp.)
Waterloo Dairy Cattle Congress, Waterloo, Iowa
3—Produce of Cow
Prospect's Rose des Houards 89003 (Imp.)
National Dairy Show, Chicago, Ill.
1—Cow 2 and under 3
2—Exhibitor's Herd
Senior and Grand Champion Female

LOUIS McL. MERRYMAN, COCKEYSVILLE, MD.

Clare of Gerar 2d 49122
Maryland State Fair, Timonium, Md.
1—Cow 3 and under 4
Clare of Gerar 3d 80743
Maryland State Fair, Timonium, Md.
3—Junior Yearling Heifer
Clare's Patient King 48436
Maryland State Fair, Timonium, Md.
1—Bull 1 and under 2
Gerar Belle 83319
Maryland State Fair, Timonium, Md.
1—Junior Yearling Heifer
Gerar Emily 94738
Maryland State Fair, Timonium, Md.
4—Junior Heifer Calf
Gerar Hilda 75986
Maryland State Fair, Timonium, Md.
1—Cow, 2 and under 3
Gerar Jessie 95267
Maryland State Fair, Timonium, Md.
3—Junior Heifer Calf
Gerar Kitty 87569
Maryland State Fair, Timonium, Md.
1—Senior Heifer Calf
Junior Champion
Gerar Seabelle
Maryland State Fair, Timonium, Md.
4—Senior Heifer Calf
Gerar Loulie 80742
Maryland State Fair, Timonium, Md.
1—Senior Yearling Heifer
Gerar May Queen 80031
Maryland State Fair, Timonium, Md.
2—Senior Yearling Heifer
Glencoe's Miss of Maple Hill 42089
Maryland State Fair, Timonium, Md.
2—Aged Cow
Jessie of Locust Lane 72960
Maryland State Fair, Timonium, Md.
5—Cow, 2 and under 3
Langwater Royal 4th 19331
Maryland State Fair, Timonium, Md.
1—Aged Bull
Grand Champion
Mary Jane's Anchor 58099
Maryland State Fair, Timonium, Md.
3—Junior Bull Calf
Miss Belle of Locust Lane 73420
Maryland State Fair, Timonium, Md.
3—Aged Cow
Rutila's Patient King 32114
Maryland State Fair, Timonium, Md.
2—Aged Bull
Ultra Anchor
Maryland State Fair, Timonium, Md.
1—Bull 2 and under 3

I. BEN MILLER, CAPE GIRARDEAU, MO.

Lady de Carteret 3d of the Spurs
Cape County Fair, Cape Girardeau, Mo.
2—Heifer 6 months and under 1 year

UNIVERSITY OF MINNESOTA, ST. PAUL, MINN.

Champion's Agnes Edna of River View 88501
Minnesota State Fair, Hamline, Minn.
1—Junior Yearling Heifer
Le Gele's Prairie Side Nell 76262
Minnesota State Fair, Hamline, Minn.
1—Cow 2 and under 3
Lil of Beirnetown 80377
Minnesota State Fair, Hamline, Minn.
2—Senior Yearling Heifer
Victoria's May Rose 91557
Minnesota State Fair, Hamline, Minn.
3—Junior Heifer Calf

ROBERT MUELLER, CAPE GIRARDEAU, MO.

Doris of Rose Farm 2337 P. S.
Cape County Fair, Cape Girardeau, Mo.
1—Heifer 1 and under 2
Grand Champion Female
First Silver Cup, Imported Calf Club

ROBERT & CARL NELSON, LEBANON, IND.

Boone's Daisy 84017 (Imp.)
Indiana State Fair, Indianapolis, Ind.
1—Senior Yearling Heifer
Junior Champion Female
Boone County Calf Club, Lebanon, Indiana
Best Individual

NEW HAMBURG GUERNSEY BREEDERS' ASSOCIATION, NEW HAMBURG, MO.

King Lewis of Canterbury 24748
Cape County Fair, Cape Girardeau, Mo.
1—Aged Bull
Grand Champion Bull

IRVIN NUTTLEMAN, WEST SALEM, WIS.

Plato of the Pine Grove 57688
Wisconsin State Fair, Milwaukee, Wis.
3—Junior Bull Calf

OREGON AGRICULTURAL COLLEGE, CORVALLIS, OREGON

Honoris of Foothills Farm
Pacific International Live Stock Exposition, Portland, Oregon
4—Junior Yearling Heifer
Little Nell of Foothills Farm 79314
Pacific International Live Stock Exposition, Portland, Oregon
5—Cow 3 and under 4
Pansy III. of Havilland 60645 (Imp.)
Pacific International Live Stock Exposition, Portland, Oregon
7—Cow 4 and over
Royal Governor of the Gree 28602 (Imp.)
Pacific International Live Stock Exposition, Portland, Oregon
6—Aged Bull
Starlight of Foothills Farm
Pacific International Live Stock Exposition, Portland, Oregon
5—Junior Yearling Heifer

F. A. OWEN, DELAWARE, OHIO

Galaxy's Girl's Prince of Lu-Allyn 49583
Ohio State Fair, Columbus, Ohio.
1—Senior Yearling Bull

PALO ALTO STOCK FARM, PALO ALTO, CAL.

Alta Ruby 70870 (Imp.)
Southern California Fair, Riverside Calif.
3—Cow 2 and under 3
Frances of Hidden Valley 76410
Southern California Fair, Riverside, Calif.
1—Cow, 2 and under 3
Grace King of Hollow Hill Farm 76039
Southern California Fair, Riverside, Calif.
2—Cow 2 and under 3
Hidden Valley Arcadian 53779
Southern California Fair, Riverside, Calif.
2—Senior Bull Calf
Palo Desire Joker 56364
Southern California Fair, Riverside, Calif.
1—Junior Bull Calf
Raymond's Lily of St. Saviour's 45374
Southern California Fair, Riverside, Calif.
3—Aged Cow

PARK BROS., WESTERVILLE, OHIO

Alfred Mohawk 36969
Ohio State Fair, Columbus, Ohio
6—Bull 3 and over
Yeoman's May King of Walnut Shade
Ohio State Fair, Columbus, Ohio
5—Junior Bull Calf
Yeoman's Lulu of Walnut Shade 81454
Ohio State Fair, Columbus, Ohio
6—Senior Yearling Heifer

H. D. PARKER, GREELEY, COLO.

Allenwood Prince 28147
National Western Stock Show, Denver, Colo.
1—Aged Bull
1—Aged Herd
Senior and Grand Champion Bull
Auburn's Borob 51701
National Western Stock Show, Denver, Colo.
1—Junior Bull Calf
1—Young Herd
1—Calf Herd
Auburn's Jessamine Beau 45292
National Western Stock Show, Denver, Colo.
1—Get of Sire
1—Produce of Cow
Blotchy 46933
National Western Stock Show, Denver, Colo.
2—Aged Cow
Bondholder's Lenora 51378
National Western Stock Show, Denver, Colo.
1—Aged Cow
1—Aged Herd
Goda's Cecil
National Western Stock Show, Denver, Colo.
1—Junior Heifer Calf
1—Aged Herd
1—Young Herd
1—Calf Herd
1—Get of Sire
Holden's Auburn 78532
National Western Stock Show, Denver, Colo.
1—Get of Sire
1—Produce of Cow
Holden's Daisy 78531
National Western Stock Show, Denver, Colo.
1—Cow, 2 years and under 3
1—Aged Herd
1—Get of Sire
Best 2 year old Heifer in Milk
Senior Champion Female
Irene's Queen of Hearts 89801
National Western Stock Show, Denver, Colo.
1—Senior Yearling Heifer
1—Aged Herd
Best Yearling Heifer Not in Milk
Prince's Janet D. 78403
National Western Stock Show, Denver, Colo.
1—Junior Yearling Heifer
1—Young Herd
Junior and Grand Champion Female
Royal Irene 46961
National Western Stock Show, Denver, Col.
1—Young Herd
Wyoma 90213
National Western Stock Show, Denver, Colo.
1—Senior Heifer Calf
1—Calf Herd

PARKWOOD FARMS, SYLVANIA, OHIO

Carteret's Lady Beatty of Mara Alva 93977 (Imp.)
Ohio State Fair, Columbus, Ohio
5—Cow 2 and under 3
West Virginia State Fair, Wheeling, W. Va.
1—Cow 2 and under 3
Champion
Don's Dorothy of Parkwood
Ohio State Fair, Columbus, Ohio
5—Junior Heifer Calf
West Virginia State Fair, Wheeling, W. Va.
1—Junior Heifer Calf
Governor La Don of Parkwood 42986
Ohio State Fair, Columbus, Ohio
1—Bull 2 and under 3
West Virginia State Fair, Wheeling, W. Va.
3—Bull 2 and under 3
Champion
Wood County Fair, Bowling Green, Ohio
1—Bull 2 and under 3
Sweepstakes Champion
Lelah of Parkwood 81383
Ohio State Fair, Columbus, Ohio
4—Cow 2 and under 3
West Virginia State Fair, Wheeling, W. Va.
2—Cow 2 and under 3

RAEMELTON FARM, MANSFIELD, OHIO

Imp. Chrisma 60629
Ohio State Fair, Columbus, Ohio
6—Cow 3 and over
Florham Squire 33996
Ohio State Fair, Columbus, Ohio
1—Bull 3 or over
Senior Champion Bull
Raemelton's Aurora 95256
Ohio State Fair, Columbus, Ohio
5—Senior Heifer Calf
1—Breeder's Young Herd
3—Calf Herd
Raemelton's Buttercup Girl 95257
Ohio State Fair, Columbus, Ohio
3—Senior Heifer Calf
1—Breeder's Young Herd

Raemelton's Duke 58405
Ohio State Fair, Columbus, Ohio
3—Senior Bull Calf
Raemelton's Earl 58402
Ohio State Fair, Columbus, Ohio
2—Junior Yearling Bull
Raemelton's Knight 58404
Ohio State Fair, Columbus, Ohio
2—Senior Bull Calf
1—Breeder's Young Herd
3—Calf Herd
2—Produce of Cow
Raemelton's Master 58403
Ohio State Fair, Columbus, Ohio
3—Junior Yearling Bull
Raemelton's May Rose General 51882
Ohio State Fair, Columbus, Ohio
2—Senior Yearling bull
Raemelton's Nelly May 86515
Ohio State Fair, Columbus, Ohio
1—Senior Yearling Heifer
1—Breeder's Young Herd
2—Produce of Cow
Raemelton's Polly Anna 95258
Ohio State Fair, Columbus, Ohio
3—Junior Yearling Heifer
1—Breeder's Young Herd
3—Calf Herd
Raemelton's Prince 58406
Ohio State Fair, Columbus, Ohio
2—Junior Bull Calf
Raemelton's Queenie May 86515
Ohio State Fair, Columbus, Ohio
5—Senior Yearling Heifer

OLIVER N. ROSE, GREENE, MAINE

Ben of Clover Leaf Stock Farm 45425
Maine State Fair, Lewiston, Maine
1—Bull 2 and under 3
1—Exhibitor's Herd
Presque Isle Fair, Presque Isle, Maine
1—Exhibitor's Herd
1—Bull 2 and over
Central Maine Fair, Waterville, Maine
1—Exhibitor's Herd
1—Bull 2 and under 3
3—Produce of Cow
Eastern State Fair, Bangor, Maine
1—Bull 2 and under 3
1—Exhibitor's Herd
Bessie of Clover Leaf 43764
Presque Isle Fair, Presque Isle, Maine
1—Exhibitor's Herd
2—Cow 4 and over
Central Maine Fair, Waterville, Maine
1—Exhibitor's Herd
2—Cow 4 and over
Champion for Best Maine Bred Guernsey Female
Maine State Fair, Lewiston, Maine
1—Exhibitor's Herd
Champion for Best Maine Bred Guernsey Female
4—Cow 4 and over
Eastern State Fair, Bangor, Maine
1—Dairy Herd
2—Cow 4 and over
1—Exhibitor's Herd
Imp. Bijou of Sea View 40077
Presque Isle Fair, Presque Isle, Maine
1—Exhibitor's Herd
Maine State Fair, Lewiston, Maine
1—Exhibitor's Herd
3—Cow 4 and over
Eastern State Fair, Bangor, Maine
1—Dairy Herd
1—Exhibitor's Herd
Clarabel of Clover Leaf Farm 89146
Central Maine Fair, Waterville, Maine
2—Calf Herd
3—Produce of Cow
Maine State Fair, Lewiston, Maine
3—Breeder's Young Herd
Ida of Clover Leaf Stock Farm 83449
Presque Isle Fair, Presque Isle, Maine
1—Breeder's Young Herd
2—Heifer 1 year old
Maine State Fair, Lewiston, Maine
3—Breeder's Young Herd
Eastern State Fair, Bangor Maine
2—Heifer 1 year old
1—Breeder's Young Herd
Central Maine Fair, Waterville, Maine
4—Heifer 1 year old
3—Get of Sire
Isabel of Clover Leaf Stock Farm 89145
Central Maine Fair, Waterville, Maine
1—Exhibitor's Herd
2—Heifer 1 year old
3—Get of Sire
Maine State Fair, Lewiston, Maine
1—Exhibitor's Herd
2—Heifer 1 year old
Presque Isle Fair, Presque Isle, Maine
1—Breeder's Herd
1—Heifer 1 year old
Eastern State Fair, Bangor, Maine
1—Heifer 1 year old
1—Breeder's Young Herd
Champion Best Maine Bred Guernsey Female
Jack of Clover Leaf Stock Farm 59168
Maine State Fair, Lewiston, Maine
3—Breeder's Young Herd
2—Bull under 1 year
Presque Isle Fair, Presque Isle, Maine
2—Bull under 1 year
1—Breeder's Young Herd
Central Maine Fair, Waterville, Maine
2—Calf Herd
2—Bull under 1 year
3—Get of Sire
Eastern State Fair, Bangor, Maine
1—Breeder's Young Herd
2—Bull under 1 year
Lady Molly of Clover Leaf Stock Farm 70714
Presque Isle Fair, Presque Isle, Maine
1—Exhibitor's Herd
1—Heifer 3 years old
Central Maine Fair, Waterville, Maine
1—Exhibitor's Herd
2—Heifer 2 years old
Maine State Fair, Lewiston, Maine
1—Exhibitor's Herd
2—Heifer 2 years old
Eastern State Fair, Bangor, Maine
1—Exhibitor's Herd
1—Heifer 2 years old
1—Dairy Herd
Moreland's Atmore Belle 90679
Presque Isle Fair, Presque Isle, Maine
3—Heifer under 1 year
Queen's Bobette 84366
Maine State Fair, Lewiston, Maine
3—Breeder's Young Herd
Red Rose of Clover Leaf Stock Farm 93669
Presque Isle Fair, Presque Isle, Maine
1—Breeder's Young Herd
1—Heifer under 1 year
Central Maine Fair, Waterville, Maine
2—Calf Herd
4—Heifer under 1 year
3—Get of Sire
Maine State Fair, Lewiston, Maine
3—Heifer under 1 year
3—Breeder's Young Herd
Eastern State Fair, Bangor, Maine
1—Breeder's Young Herd
1—Heifer under 1 year
Imp. Why Not of Jerbourg 44586
Presque Isle Fair, Presque Isle, Maine
1—Exhibitor's Herd
1—Cow 4 and over
Central Maine Fair, Waterville, Maine
4—Cow 4 and over
Eastern State Fair, Bangor, Maine
1—Exhibitor's Herd
1—Cow 4 or over
1—Dairy Herd

HANS J. SCHMIDT, CEDAR FALLS, IOWA

Bobby Holden of Grand Home
Waterloo Dairy Cattle Congress, Waterloo, Iowa
4—Junior Bull Calf
Dawn's King 41178
Waterloo Dairy Cattle Congress, Waterloo, Iowa
2—Bull 3 and over
National Dairy Show, Chicago, Ill.
2—Bull 3 and under 4
Glenwood's Daisy Buttercup of Grand Home 76152
Waterloo Dairy Cattle Congress, Waterloo, Iowa
3—Dairy Herd
High Life Victoria of Grand Home 72976
Waterloo Dairy Cattle Congress, Waterloo, Iowa
3—Dairy Herd
Marcus Glenwood's Daisy 46712
Waterloo Dairy Cattle Congress, Waterloo, Iowa
3—Dairy Herd
Marcus Glenwood's Rosette 46710
Waterloo Dairy Cattle Congress, Waterloo, Iowa
6—Cow 5 and over
3—Dairy Herd

SEYMOUR BROS., WAUWATOSA, WIS.

Glenrose of Mineral Home 42368,
Wisconsin State Fair, Milwaukee, Wis.
4—Bull 2 and under 3

CHRIS SKAAR, HAYWARD, MINN.

Anna of Pine Ridge 92484
Minnesota State Fair, Hamline, Minn.
4—Exhibitor's Herd
4—Young Herd
5—Get of Sire
Boody of Pine Ridge 92485
Minnesota State Fair, Hamline, Minn.
5—Produce of Cow
Buttercup II. of Vimiera 86628 (Imp.)
Minesota State Fair, Hamline, Minn.
6—Cow 2 and under 3
4—Exhibitor's Herd
Frosty of Pine Ridge 63070
Minnesota State Fair, Hamline, Minn
5—Cow 3 and under 4
4—Exhibitor's Herd
Glenlady of Pine Ridge 84216
Minnesota State Fair, Hamline, Minn
8—Senior Yearling Heifer
4—Breeder's Young Herd
5—Get of Sire
5—Produce of Cow
Jean Du Luth Dairyman 30152
Minnesota State Fair, Hamline, Minn.
3—Bull, 3 or over
4—Exhibitor's Herd
Pine Ridge Liberty 83115
Minnesota State Fair, Hamline, Minn.
7—Senior Yearling Heifer
4—Breeder's Young Herd
Quinten of Birchwood 56566
Minnesota State Fair, Hamline, Minn.
2—Junior Bull Calf
4—Young Herd

M. S. & C. A. SKAAR, HAYWARD, MINN.

Adeline's Victory of Cor-Alfa Farm 82659
Minnesota State Fair, Hamline, Minn.
6—Senior Yearling Heifer
3—Young Herd
4—Get of Sire
Esther of Cor-Alfa Farm 75432
Minnesota State Fair, Hamline, Minn.
5—Cow 2 and under 3
Hope of Cor-Alfa Farm 82661
Minnesota State Fair, Hamline, Minn.
5—Senior Yearling Heifer
3—Young Herd
4—Get of Bull
3—Produce of Cow
Marie's Pet of Cor-Alfa Farm 92731
Minnesota State Fair, Hamline, Minn
4—Senior Heifer Calf
3—Young Herd
3—Calf Herd
4—Get of Sire
3—Produce of Cow
Freeborn County Fair, Albert Lea, Minn.
1—Senior Bull Calf
2—Young Herd
1—Guernsey Herd, any age
Prince of Cor-Alfa Farm 56497
Minnesota State Fair, Hamline, Minn.
5—Senior Bull Calf
3—Young Herd
3—Calf Herd
4—Get of Sire
Freeborn County Fair, Albert Lea, Minn.
2—Senior Bull Calf
2—Young Herd
1—Guernsey Herd, any age
Valentine of Cor-Alfa Farm 92732
Minnesota State Fair, Hamline, Minn
2—Junior Heifer Calf
3—Young Herd
3—Calf Herd
Freeborn County Fair, Albert Lea, Minn.
1—Junior Heifer Calf
2—Young Herd
1—Special Guernsey Herd, any age

L. D. SMITH, BERKELEY, CALIF.

Glen's Fawn of Claremont 55672
California State Fair, Sacramento, Calif.
3—Junior Bull Calf
California International Live Stock, Show, San Francisco, Calif.
2—Junior Bull Calf
La Belle of Claremont 60374
California International Live Stock Show, San Francisco, Calif.
2—Produce of Cow
Mysie's Cherry of Claremont 2d 90978
California International Live Stock Show, San Francisco, Calif.
2—Senior Heifer Calf
2—Aged Herd
2—Young Herd
2—Calf Herd
Mysie's Duke of Claremont 35440
California State Fair, Sacramento, Calif.
3—Aged Bull
California International Live Stock Show, San Francisco, Calif.
2—Aged Bull
2—Aged Herd
2—Get of Sire
2—Produce of Cow
Mysie's Hope of Claremont 71781
California State Fair, Sacramento, Calif.
3—Cow 3 and under 4
Mysie's Laddie of Claremont 49832
California State Fair, Sacramento, Calif.
1—Senior Yearling Bull
California International Live Stock Show, San Francisco, Calif.
2—Senior Yearling Bull
2—Young Herd
Mysie's May of Claremont 85654
California State Fair, Sacramento, Calif.
3—Senior Yearling Heifer
California International Live Stock Show, San Francisco, Calif.
1—Aged Cow
2—Aged Herd
2—Get of Sire
Mysie's May of Claremont 2d 85654
California International Live Stock Show, San Francisco, Calif.
2—Senior Yearling Heifer
2—Aged Herd
2—Young Herd
Mysie's Moon of Claremont 75384
California International Livestock Show, San Francisco, Calif.
2—Cow, 2 and under 3
2—Aged Herd
2—Get of Sire
Mysie's Poppy of Claremont 85656
California International Live Stock Show, San Francisco, Calif.
2—Junior Yearling Heifer
2—Young Herd

Mysie's Star of Claremont 71779
California International Live Stock Show, San Francisco, Calif.
1—Cow 3 and under 4
2—Get of Sire
2—Produce of Cow
2—Senior A. R. Cow
Nancy's Kate of Claremont 98219
California International Live Stock Show, San Francisco, Calif.
3—Junior Heifer Calf
2—Young Herd
2—Calf Herd
Palo Boy 41770
California State Fair, Sacramento, Calif.
3—Bull 2 and under 3
California International Live Stock Show, San Francisco, Calif.
2—Bull, 2 and under 3
President's Mysie 24141
California International Live Stock Show, San Francisco, Calif.
2—Get of Sire
Prince Mysie of Claremont 55671
California State Fair, Sacramento, Calif.
3—Senior Bull Calf
California International Live Stock Show, San Francisco, Calif.
2—Senior Bull Calf
2—Calf Herd

N. E. STAMBAUGH, NORTH CANTON, OHIO

Murne's Cowan of Maple Lawn 55000
Ohio State Fair, Columbus, Ohio
4—Junior Yearling Bull

D. D. TENNEY, CRYSTAL BAY, MINN.

Bell Buoy's Golden Lassie of City View 68948
Minnesota State Fair, Hamline, Minn.
2—Cow, 3 and under 4
Waterloo Dairy Cattle Congress, Waterloo, Iowa
3—Cow 3 and under 4
3—A. G. C. C. Special for Junior A. R. Cow
National Dairy Show, Chicago, Ill.
2—Cow 3 and under 4
Cherub's Ace of Shorewood 50945
Waterloo Dairy Cattle Congress, Waterloo, Iowa
1—Bull 1 and under 2
Junior Champion Bull
2—Get of Sire
1—Produce of Cow
National Dairy Show, Chicago, Ill.
2—Junior Yearling Bull
5—Get of Sire
Minnesota State Fair, Hamline, Minn.
1—Bull 1 and under 2
Cherub's Anchor of Shorewood 58821
Minnesota State Fair, Hamline, Minn.
1—Senior Bull Calf
Junior Champion Bull
Waterloo Dairy Cattle Congress, Waterloo, Iowa
1—Senior Bull Calf
2—Get of Sire
National Dairy Show, Chicago, Ill.
2—Senior Bull Calf
5—Get of Sire
Cherub's Coquette of Shorewood 83708
Minnesota State Fair, Hamline, Minn.
7—Junior Yearling Heifer
Cherub's Miss Mademoiselle of Shorewood 84920
Minnesota State Fair, Hamline, Minn
5—Junior Yearling Heifer
National Dairy Show, Chicago, Ill
6—Junior Yearling Heifer
Cherub's Promise of Shorewood 83709
Minnesota State Fair, Hamline, Minn.
4—Junior Yearling Heifer
Waterloo Dairy Cattle Congress, Waterloo Iowa
5—Junior Yearling Heifer
Cherub's Rutila of Shorewood 95934
Minnesota State Fair, Hamline, Minn.
1—Junior Heifer Calf
Waterloo Dairy Cattle Congress, Waterloo, Iowa
1—Junior Heifer Calf
National Dairy Show, Chicago, Ill.
5—Junior Heifer Calf
3—Exhibitor's Herd
5—Get of Sire
Cherub's Ultra May Rose of Shorewood 83707
Minnesota State Fair, Hamline, Minn
8—Junior Yearling Heifer
Waterloo Dairy Cattle Congress, Waterloo, Iowa
3—Junior Yearling Heifer
National Dairy Show, Chicago, Ill.
5—Junior Yearling Heifer
3—Exhibitor's Herd
5—Get of Sire
Cora's Cherub of Shorewood 58822
Minnesota State Fair, Hamline, Minn.
4—Senior Bull Calf
Dot's Cherub of Shorewood 58823
Waterloo Dairy Cattle Congress, Waterloo, Iowa
3—Junior Bull Calf
2—Get of Sire
1—Produce of Cow
Ladysmith's Cherub 30760
Minnesota State Fair, Hamline, Minn.
1—Bull, 3 years old or over
National Dairy Show, Chicago, Ill.
1—Aged Bull
3—Exhibitor's Herd
5—Get of Sire
1—Get of Sire
Ma Chere Procris 55855
Minesota State Fair, Hamline, Minn.
1—Cow 4 or over
Senior Champion Female
Waterloo Dairy Cattle Congress, Waterloo, Iowa
1—Cow 4 and under 5
A. G. C. C. Special for Junior A. R. Cow
National Dairy Show, Chicago, Ill.
1—Cow 4 and under 5
3—Exhibitor's Herd
2—Junior A. R. Cow
Pearl's Golden Secret Girl 74737
Minnesota State Fair, Hamline, Minn.
4—Cow 2 and under 3
Waterloo Dairy Cattle Congress, Waterloo, Iowa
5—Cow 2 and under 3
National Dairy Show, Chicago, Ill.
3—Cow, 2 and under 3
2—Exhibitor's Herd
Raiser's Rosemaid of Shorewood 79095
Minnesota State Fair, Hamline, Minn.
4—Senior Yearling Heifer
Waterloo Dairy Cattle Congress, Waterloo, Iowa
3—Senior Yearling Heifer
National Dairy Show, Chicago, Ill.
3—Senior Yearling Heifer

SWEET SPRINGS FARM, TROY, OHIO

Betty Rose of Sweet Springs 87436
Ohio State Fair, Columbus, Ohio
2—Senior Yearling Heifer
1—Exhibitor's Herd
2—Breeder's Young Herd
Dolly of Sweet Springs 67793
Ohio State Fair, Columbus, Ohio
1—Cow 3 and over
1—Exhibitor's Herd
Senior Champion Female
Lucile of Sweet Springs 86725
Ohio State Fair, Columbus, Ohio
1—Cow 2 and under 3
1—Exhibitor's Herd
1—Produce of Cow
May King of Sweet Springs 32802
Ohio State Fair, Columbus, Ohio
5—Bull 3 and over
1—Exhibitor's Herd
1—Produce of Cow
3—Get of Sire
May Rose of Sweet Springs
Ohio State Fair, Columbus, Ohio
2—Breeder's Young Herd
Rougette's May King of Sweet Springs
Ohio State Fair, Columbus, Ohio
6—Senior Bull Calf
2—Breeder's Young Herd
Ruth's Violet of Sweet Springs 86501
Ohio State Fair, Columbus, Ohio
4—Junior Yearling Heifer
1—Exhibitor's Herd
2—Breeder's Young Herd
Sweet Springs Prince
Ohio State Fair, Columbus, Ohio
4—Junior Bull Calf
Violet of Sweet Springs
Ohio State Fair, Columbus, Ohio
4—Junior Heifer Calf
2—Breeder's Young Herd

THE OAKS FARMS, COHASSET, MASS.

Don's Tulip of O. F. 82795
New England Fair, Worcester, Mass.
1—Senior Yearling Heifer
Eastern States Exposition, Springfield, Mass.
1—Senior Yearling Heifer
1—Young Herd
Brockton Fair, Brockton, Mass.
3—Senior Yearling Heifer
Elsie May of Glenburnie, 42480
New England Fair, Worcester, Mass.
2—Aged Cow
Eastern States Exposition, Springfield, Mass.
4—Aged Cow
Brockton Fair, Brockton, Mass.
3—Aged Cow
Helen's Dawn of Oaks Farm 58506
New England Fair, Worcester, Mass.
1—Senior Bull Calf
Eastern States Exposition, Springfield, Mass.
4—Senior bull calf
2—Calf Herd
Brockton Fair, Brockton, Mass.
1—Senior Bull Calf
June of Bellemead 68286
New England Fair, Worcester, Mass.
1—Cow 3 and under 4
Eastern States Exposition, Springfield, Mass.
1—Cow 3 and under 4
1—Exhibitor's Herd
Brockton Fair, Brockton, Mass.
1—Cow 3 and under 4
Lilyvale's Lad of Woody Brook 58273
New England Fair, Worcester, Mass.
2—Bull 2 and under 3
Eastern States Exposition, Springfield, Mass.
1—Bull 3 and over
1—Exhibitor's Herd
May King of Indian Bridge 57930
Brockton Fair, Brockton, Mass.
2—Junior Bull Calf
Moonlight's Memory Queen 70581
Eastern States Exposition, Springfield, Mass.
1—Heifer 2 and under 3
1—Exhibitor's Herd
New England Fair, Worcester, Mass.
1—Heifer 2 and under 3
Brockton Fair, Brockton, Mass.
1—Cow 2 and under 3
Poilus of Annandale 52136
New England Fair, Worcester, Mass.
1—Yearling Bull
Junior Champion Bull
Eastern States Exposition, Springfield, Mass.
1—Bull 1 and under 2
1—Young Herd
1—Produce of Cow
Brockton Fair, Brockton, Mass.
1—Bull 1 and under 2
Spotswood's Fantastic of The Oaks 92189
New England Fair, Worcester, Mass.
2—Senior Heifer Calf
Eastern States Exposition, Springfield, Mass.
5—Senior Heifer Calf
1—Young Herd
2—Calf Herd
Brockton Fair, Brockton, Mass.
3—Senior Heifer Calf
Spotswood's Josephine of Oaks Farm 95244
New England Fair, Worcester, Mass.
2—Junior Heifer Calf
Eastern States Exposition, Springfield, Mass.
2—Junior Heifer Calf
1—Young Herd
2—Calf Herd
Brockton Fair, Brockton, Mass.
3—Junior Heifer Calf
Spotswood's Lady of the Oaks 92188
New England Fair, Worcester, Mass.
1—Senior Heifer Calf
Brockton Fair, Brockton, Mass.
4—Senior Heifer Calf
Eastern States Exposition, Springfield, Mass.
1—Exhibitor's Herd
1—Young Herd
2—Calf Herd

(Continued on page 459)

APPROVED ADVANCED REGISTER RECORDS

From April 15, to May 1, 1920

A. R.		Milk	B. F.	Age Yrs.	Mos.	Ownwe
‡7762	Lilian Glenwood's Freia 64174	10207.10	472.91	3	2	George O. Lucia, Green Bay, Wis.
*7763	More Confidence 62513	11532.20	662.01	3	7	George M. White, Freehold, N. Y.
‡7764	Imp. Mary Jane of St. Croix 54903	7715.00	488.90	4	2	Lloyd Rundell, Roberts, Wis.
7765	Hambro's Dereen 65266	8369.20	397.53	2	11	Octav Voget, Hubbard, Ore.
7766	Lydia Arnold of Homa Della 60011	9565.60	502.00	3	4	C. A. Mountain, Des Moines, Iowa
7767	Imp. Blossom of Sarnia 40227	9733.30	452.08	7	11	J. W. Marley, Oswego, Kans.
7768	Ina of Broad Acres 67125	8792.40	437.36	2	7	Frank M. Smith, Springfield Center, N. Y.

7769	Lady Belle of Iowanola 55847	8807.20	393.85	4—0	Charles R. Mountain, Des Moines, Iowa
7770	Daisy's Starlight of Hillside 63116	6848.10	378.74	3—3	Wilkins & Hill, Platteville, Wis.
7771	Betsey Bay 46464	10370.50	475.08	5—9	New Castle County Workhouse, Marshallton, Del.
°7772	Beauty Blossom of Maple Hill 71461	9867.30	545.89	2—3	Fruit Bros., Waukesha, Wis.
7773	Imp. Croupette 10th 65688	12388.20	574.64	4—6	Anderson T. Herd, New Hope, Pa.
7774	Eva of Storrs 71049	9781.10	476.37	3—8	The Connectitut Agricultural College, Storrs Conn.
‡7775	Freesia's Dawn 71936	7855.70	389.29	2—4	George O. Lucia, Green Bay, Wis.
7776	Imp. Hayes Lass 2d 48159	7373.20	459.65	4—11	Sherman L. Whipple, Plymouth, Mass.
7777	May King's Recollection of Iowanola 51702	9912.20	438.11	4—8	Charles R. Mountain, Des Moines, Iowa.
7778	Sequel's Lady of Grand View 41496	8639.00	420.69	6—9	Henry Baumgartener, Wrightstown, Wis.
7779	Miss Rose Anchor 69330	9074.10	511.65	3—7	Hoffman & Erdman, Fort Atkinson, Wis.
‡7780	Tillmay of Hickory Grove 70917	6246.10	325.12	2—0	Henry Winke, Portage, Wis.
7781	Imp. Marshall de la Heche III. 56317	7741.40	369.83	6—1	Merickel & Nelson, Eagle Bend, Minn.
7782	Lilly of Cloverleaf 46106	8419.40	391.54	6—11	W. H. Taggart, Manawa, Wis.
°7783	Langwater Queen of the East 70304	13221.50	646.82	2—2	F. L. Ames, North Easton, Mass.
°7784	Lady's Pride of Maple Hill 64398	12031.80	618.98	3—4	Fruit Bros., Waukesha, Wis.
7785	Martha W. of Alfalfa Farms 45143	9584.00	524.81	5—8	C. A. Mountain, Des Moines, Iowa
7786	Stockbridge Dorothy 58188	6324.90	374.32	4—2	Henry McBurney, Stockbridge, Mass.
7787	Hillswold Dorothy 65898	7686.70	419.90	2—5	E. E. Hills, Shrewsbury, Mass.
7788	Yeoman's Mixter Desire 73200	9062.30	497.11	2—8	Est. George Mixter, Hardwick, Mass.
†°7789	Langwater Levity 70293	12785.90	662.15	3—5	Myron A. Wick, Cleveland, Ohio
†°7790	Imp. Fanny of Linwood 48094	13443.80	752.44	5—11	Homer F. Rundell, Livingston, Wis.
‡7791	Lilian Glenwood's Fantine 56014	10468.40	466.23	4—4	Susan S. Lucia, Green Bay,Wis.
7792	Flute of Indian Ridge 66888	8815.80	547.11	2—9	Frank P. Frazier, Ipswich, Mass.
°7793	May Antoinette 72471	9731.70	568.82	2—4	S. M. Shoemaker, Eccleston, Md.
7794	Cora of Malvern 62201	7709.10	350.14	3—6	H. B. Rosengarten, Malvern, Pa.
°7795	Golden Dream of Pencoyd 78006	11244.60	640.78	2—11	T. W. & I. W. Roberts, Bala, Pa.
7796	Chilmark Masher's Lassie 59414	7158.00	408.51	3—6	J. F. Miller, Seville, Ohio.
7797	King's Caroline 71054	9310.20	451.09	2—2	J. F. Miller, Seville, Ohio.
7798	Olive's Beauty 54197	9396.50	482.21	4—3	Gayoso Farm, Memphis, Tenn.
7799	Emily B. of Riverside 41771	9955.60	438.34	6—9	Morris S. Anderson, Amherst Junction, Wis.
7800	Unara of Lynden 46220	10628.30	595.89	7—5	Nels Jacobson, Lynden, Wash.
7801	Select of Five Paths 4th 66466	7389.00	333.08	2—10	B. F. W. Russell, Peterboro, N. H.
7802	Wayland Lilas 60912	6883.90	352.33	3—10	B. F. W. Russell, Peterboro, N. H.
7803	Joseph's Pride of Chicona 58023	8637.80	491.41	2—10	Albion L. Gile, Chinook, Wash.

REENTRIES

1535	Glenwood's Miss Greta 29218	10474.80	516.86	10—3	L. B. Stevens, Hartland, Wis.
3425	Marshall's Primrose 52167	8707.00	382.03	7—4	E. W. Oglebay, Bethany, West Va.
3616	Louise of Oakhurst 33782	10230.20	678.67	8—4	Frank A. Hotchkiss, Millerton, N. Y.
3984	Imp. Corrina of Sarnia 52766	10636.40	542.40	6—7	R. H. Donnelley Libertyville, Ill.
4231	Gloria of Maple Glen 40333	11631.80	534.95	7—1	Ernest W. Sass, Streator, Ill.
4891	Topsy of Edgewater 45186	12302.00	589.20	5—10	L. D. Towle, Framingham, Mass.
5015	Faithful Dorothy 41191	13018.80	589.51	6—5	Ernest W. Sass, Streator, Ill.
°5768	Lady's Girl of Maple Hill Farm 55007	13564.20	731.28	4—8	Fruit Bros., Waukesha, Wis.
5669	Gipsy of Windermere 53408	6990.50	361.68	4—8	Rob. R. McNagny, Columbia City, Ind.
5850	Fillmore's Topsy 51107	10359.70	460.57	4—8	R. H. Donnelly, Libertyville, Ill.
6018	Minnie of Englewood 41672	9743.60	477.93	6—7	Merickel & Nelson, Eagle Bend, Minn.
6652	Raider's Belle of Linda Vista 56230	9197.00	459.88	3—11	F. D. Stout, Angus, Wis.
6715	Barney's Galahad's Alexandre 56733	8653.90	409.21	3—10	B. F. W. Russell, Peterboro, N. H.
6768	Celestine's May Rose 55650	10218.60	480.49	4—0	Albert C. Loring, Minneapolis, Minn.
†6793	Starlight Lassie 59141	13211.60	618.66	3—7	G. G. Hartley, Duluth, Minn.
7293	Imp. Rouge of Clovelly 60610	8352.60	378.42	5—8	Frank J. Quinn, Peoria, Ill.

Bulls Admitted to the A. R. by Daughters Whose A. R. Numbers Appear in Brackets

KING YEKSA OF ARBORVITAE 18777 [7723-7766]
GLENWOOD'S IOWANA LADDIE 22650 [6770-7769]
BARNEY OF LEWISON 19102 [6715-7801]
LILLIAN GLENWOOD'S BENTON 24551 [7762-7775]
LADY'S INCREASE OF BREEZE HILL [7084-7780]
RAMONA'S STANDARD OF PLATTEVILLE 21858 [7587-7770]

OWNER'S STATEMENT OF FEED FOR MAY ANTOINETTE 72471, A. R. 7793

Feb.—9 lbs. daily of the following mixture: 200 lbs. each bran, crushed oats, Larro Feed, and flaxseed meal, 300 lbs. hominy chop, 400 lbs. Ajax Flakes, 15 lbs. salt; 3 lbs. beet pulp, 25 lbs. ensilage, 8 lbs. alfalfa.

Mar.—9 lbs. daily of equal parts bran, hominy, ground oats, Larro Feed, gluten, and flaxseed meal; 1.6 lbs. beet pulp, 20 lbs. ensilage, 7 lbs. hay.

Apr.—9 lbs. daily of the following mixture: 200 lbs. each bran, ground oats, Larro Feed, and flaxseed aeal, 300 lbs. hominy chop, 20 lbs. salt; 4.8 lbs. beet pulp, 20 lbs. ensilage, 8 lbs. alfalfa.

May—9.6 lbs. daily same mixture as April; 3 lbs. beet pulp, 20 lbs. ensilage, 8 lbs. alfalfa.

June—12 lbs. daily of the following mixture: 200 lbs. each bran, Larro Feed, and flaxseed meal, 300 lbs. each hominy chop and crushed oats, 20 lbs. salt; 4.2 lbs. beet pulp, 25 lbs. ensilage, 6 lbs. alfalfa.

July—Same grain ration as given in June; 4.2 lbs. beet pulp, 20 lbs. ensilage, 7 lbs. alfalfa.

Aug.—9 lbs. daily of the following mixture: 200 lbs. each bran, hominy, Larro Feed, and oil meal, 300 lbs. ground oats, 20 lbs. salt; 4.8 lbs. beet pulp, 25 lbs. ensilage, 7 lbs. alfalfa.

Sept.—10.8 lbs. daily same mixture as April; .5 pt. molasses, 4.8 lbs. beet pulp, 25 lbs. ensilage, 10 lbs. alfalfa.

Oct.—11.4 lbs. daily of the following mixture: 200 lbs. each bran, ground oats, Larro Feed, and oil meal, 300 lbs. hominy, 20 lbs. salt; 1 lb. molasses, 5.4 lbs.

beet pulp, 20 lbs. ensilage, 10 lbs. alfalfa.
Nov.—12 lbs. daily same mixture as October; 1 lb. molasses, 6 lbs. beet pulp, 20 lbs. ensilage, 10 lbs. alfalfa.
Dec.—Same grain ration as given in November; 1 lb. molasses, 4.8 lbs. beet pulp, 20 lbs. ensilage, 10 lbs. alfalfa.
Jan.—Same ration as given in December.

OWNER'S STATEMENT OF FEED FOR MORE CONFIDENCE 62513 A. R. 7763

Jan.—9 lbs. daily of the following mixture: 200 lbs. each bran, crushed oatx, Larro Feed, and flaxseed meal, 300 lbs. hominy chop, 400 lbs. Ajax Flakes, 15 lbs. salt, 3 lbs. beet pulp, 25 lbs. ensilage, 8 lbs. alfalfa.
Feb.—Same ration as given in January.
Mar.—10 lbs. daily of equal parts bran, hominy, ground oats, Larro Feed, gluten, and flaxseed meal; 1.6 lbs. beet pulp, 25 lbs. ensilage, 7 lbs. hay.
Apr.—10.8 lbs. daily of the following mixture: 200 lbs. each bran, ground oats, Larro Feed, and flaxseed meal, 300 lbs. hominy chop, 20 lbs. salt; 4.8 lbs. beet pulp, 25 ensilage, 9 lbs. alfalfa.
May—11.4 lbs. daily same mixture as April; same roughage.
June—14.4 lbs. daily of the following mixture: 200 lbs. each bran, Larro Feed, and flaxseed meal, 300 lbs. each hominy chop and crushed oats, 20 lbs. salt; 6 lbs. beet pulp, 30 lbs. ensilage, 8 lbs. alfalfa.
July—13.5 lbs. daily of 1.5 lbs. oil meal and 12 lbs. same mixture as June; 6 lbs. beet pulp, 30 lbs. ensilage, 7 lbs. alfalfa.
Aug.—13.2 lbs. daily of the following mixture: 200 lbs. each bran, hominy, Larro Feed, and oil meal, 300 lbs. ground oats, 20 lbs. salt; 4.8 lbs. beet pulp, 30 lbs. ensilage, 9 lbs. alfalfa.
Sept.—14.4 lbs. daily of the following mixture: 200 lbs. each bran, ground oats, Larro Feed, and flaxseed meal, 300 lbs. hominy chop, .5 pt. molasses, 6 lbs. beet pulp, 30 lbs. ensilage, 10 lbs. alfalfa.
Oct.—13.8 lbs. daily of the following mixture: 200 lbs. each bran, ground oats, Larro Feed, and oil meal, 300 lbs. hominy, 20 lbs. salt; 1 lb. molasses, 6 lbs. beet pulp, 20 lbs. ensilage, 10 lbs. alfalfa.
Nov.—14 lbs. daily same mixture as October; same roughage.
Dec.—Same ration as given in November.
Jan.—13.5 lbs. daily of the following mixture: 400 lbs. bran, 200 lbs. each ground oats, ground barley, gluten meal, cottonseed meal, and oil meal; 6 lbs. beet pulp, 20 lbs. ensilage, 5 lbs. mixed hay, 10 lbs. alfalfa.

OWNER'S STATEMENT OF FEED FOR GOLDEN DREAM OF PENCOYD 78006, A. R. 7795

Jan.—7 to 10 lbs. daily of the following mixture: 400 lbs. bran, 100 lbs. hominy, 60 lbs. ground corn, 300 lbs. ground oats, 120 lbs. Distillers' Grains, 50 lbs. each gluten, cottonseed meal, and oil meal; 1 lb. molasses, 4 lbs. beet pulp, 20 lbs. beets, 18 lbs. ensilage, 11 lbs. hay.
Feb.—14 lbs. daily same mixture as January; 1.5 lbs. molasses, 4 lbs. beet pulp, 20 lbs. beets, 18 lbs. ensilage, 12 lbs. hay.
Mar.—Same ration as given in February.
Apr.—Same ration as given in February.
May—14 lbs. daily of the following mixture: 300 lbs. each bran and ground oats, 100 lbs. each hominy and gluten, 50 lbs. each ground corn, cottonseed meal and oil meal, 150 lbs. Distillers' Grains; 1 lb. molasses, 7 lbs. beet pulp, 20 lbs. ensilage, 26 lbs. green feed, 7 lbs. hay.
June—Same grain ration as given in May; 1 lb. molasses, 7 lbs. beet pulp, 20 lbs. ensilage, 35 lbs. green feed, 7 lbs. hay.
July—Same ration as given in June.
Aug.—Same grain ration as given in May; 1 lb. molasses, 5 lbs. beet pulp, 30 lbs. green feed, 10 lbs. alfalfa.
Sept.—14.5 lbs. daily of the following mixture: 300 lbs. each bran and ground oats, 120 lbs. corn meal, 100 lbs. each Distillers' Grains, gluten feed, and oil meal, 50 lbs. cottonseed meal; 1 lb. molasses, 6 lbs. beet pulp, 10 lbs. ensilage, 9 lbs. roots, 7 lbs. alfalfa, 25 lbs. green alfalfa.
Oct.—14 lbs. daily of the 21st same mixture as September, then 14 lbs. daily of the following mixture: 250 lbs. bran, 40 lbs. hominy, 150 lbs. ground oats, 100 lbs. Distillers' Grains, 50 lbs. each gluten feed, cottonseed meal, and oil meal, 1 lb. molasses, 6 lbs. beet pulp, 12 lbs. ensilage, 10 lbs. each roots and alfalfa.
Nov.—15 lbs. daily of the following mixture: 150 lbs. bran, 50 lbs. each hominy, corn meal, and cottonseed meal, 100 lbs. each ground oats and Distillers' Grains, 25 lbs. gluten feed, 75 lbs. oil meal; 1 lb. molasses, 6 lbs. beet pulp, 12 lbs. each ensilage, roots and alfalfa.
Dec.—13 lbs. daily same mixture as November; 1 lb. molasses, 6 lbs. beet pulp, 15 lbs. ensilage, 10 lbs. roots, 1w lbs. alfalfa.
Jan.—12 lbs. daily same mixture as November, 1 lb. molasses, 6 lbs. beet pulp, 18 lbs. ensilage. 20 lbs. roots, 12 lbs. alfalfa.

OWNER'S STATEMENT OF FEED FOR LANGWATER QUEEN OF THE EAST 70304, A. R. 7783

Feb.—162 lbs. grain: 30.373 lbs. each bran, ground oats, and Brewers' Grains, 10.127 lbs. hominy, 20.25 lbs. each gluten and oil meal, 20.254 lbs. cottonseed meal; 112 lbs. beet pulp, 280 lbs. ensilage, 224 lbs. alfalfa.
Mar.—359.99 lbs. grain: 67.47 lbs. each bran, ground oats, and Brewers' Grains, 22.61 lbs. hominy, 44.99 lbs. each gluten, cottonseed meal, and oil meal; 620 lbs. ensilage, 248 lbs. alfalfa.
Apr.—420.60 lbs. grain: 78.90 lbs. each bran, corn meal, and ground oats, 26.40 lbs. hominy, 52.50 lbs. each gluten, cottonseed meal, and oil meal; 600 lbs. ensilage, 240 lbs. hay.
May—361.93 lbs. grain: 67.84 lbs. each bran, ground oats, and Brewers' Grains, 22.66 lbs. hominy, 45.25 lbs. each gluten, cottonseed meal, and oil meal; 620 lbs. ensilage, 248 lbs. alfalfa.
June—480 lbs. grain; 120 lbs. each bran and ground oats; 40 lbs. each hominy and gluten; 80 lbs. each cottonseed meal and oil meal; 180 lbs. beet pulp; 600 lbs. ensilage; 240 lbs. alfalfa.
July—495.996 lbs. grain: 123.999 lbs. each bran and ground oats, 41.333 lbs. each hominy and gluten meal, 82.666 lbs. each cottonseed meal and oil meal; 248 lbs. beet pulp, 465 lbs. ensilage, 248 lbs. mixed hay.
Aug.—Same grain ration as given in July; 248 lbs. beet pulp, 620 lbs. ensilage, 310 lbs. alfalfa.
Sept.—420 lbs. grain: 105 lbs. each bran and ground oats, 35 lbs. each hominy and gluten, 70 lbs. each cottonseed meal and oil meal; 600 lbs. ensilage, 300 lbs. mixed hay.
Oct.—433.988 lbs. grain: 108.498 lbs. each bran and ground oats, 72.33 lbs. each hominy and cottonseed meal, 36.166 lbs. each gluten meal and oil meal; 620 lbs. ensilage, 372 lbs. mixed hay.
Nov.—420 lbs. grain: 105 lbs. each bran and ground oats, 70 lbs. each hominy and cottonseed meal, 35 lbs. each gluten meal and oil meal; 180 lbs. beet pulp, 600 lbs. ensilage, 300 lbs. roots, 360 lbs. mixed hay.
Dec.—433.99 lbs. grain: 100.15 lbs. each bran and ground oats, 66.77 lbs. each hominy, gluten, and cottonseed meal, 33.38 lbs. oil meal; 186 lbs. beet pulp, 620 lbs. ensilage, 310 lbs. each roots and alfalfa.
Jan.—Same grain ration as given in December; 186 lbs. beet pulp, 620 lbs. ensilage, 310 lbs. alfalfa.
Feb.—140.01 lbs. grain: 32.31 lbs. each bran and ground oats, 21.54 lbs. each hominy, gluten meal and cottonseed meal, 10.77 lbs. oil meal; 60 lbs. beet pulp, 200 lbs ensilage, 100 lbs. alfalfa.

OWNER'S STATEMENT OF FEED FOR LADY'S PRIDE OF MAPLE HILL 64398, A. R. 7784

Feb.—8.5 lbs. daily of 4.5 lbs. ground oats and 2 lbs. each gluten and oil meal; 4 lbs. beet pulp, 20 lbs. ensilage, 10 lbs. alfalfa.
Mar.—12 lbs. daily of the following mixture: 50 lbs. bran, 100 lbs. each corn meal, gluten, and oil meal, 150 lbs. ground oats, 30 lbs. beet pulp, 18 lbs. ensilage, 10 lbs. alfalfa.
Apr.—15 lbs. daily same mixture as March; same roughage.
May—15 lbs. daily, 3 lbs. oil meal and 12 lbs. of the following mixture: 50 lbs. bran, 100 lbs. each corn meal and Ajax Flakes, 160 lbs. ground oats, 30 lbs. beet pulp, 18 lbs. ensilage, 9 lbs. alfalfa.
June—12 lbs. daily of the following mixture: 75 lbs. bran, 100 lbs. each corn meal, Ajax Flakes, and oil meal, 150 lbs. ground oats; 5 lbs. beet pulp, 10 lbs. alfalfa.
July—14 lbs. daily of the following mixture: 75 lbs. bran, 100 lbs. each corn meal, Ajax Flakes, and oil meal, 160 lbs. ground oats; 30 lbs. beet pulp, 18 lbs. ensilage, 7 lbs. mixed hay.
Aug.—14 lbs. daily of the following mixture: 75 lbs. bran, 100 lbs. each corn meal and oil meal, 150 lbs. ground oats, 125 lbs. Ajax Flakes; 30 lbs. beet pulp, 18 lbs. ensilage, 5 lbs. alfalfa.
Sept.—Same ration as given in August.
Oct.—Same ration as given in August.
Nov.—Same ration as given in August.
Dec.—12.5 lbs. daily of the following mixture: 90 lbs. bran, 100 lbs. each corn meal and oil meal, 160 lbs. ground oats, 125 lbs. Ajax Flakes, 25 lbs. gluten meal; 3 lbs. beet pulp, 20 lbs. roots, 18 lbs. ensilage, 2 lbs. clover hay, 6 lbs. alfalfa.
Jan.—Same ration as given in December.
Feb.—No record given.

OWNER'S STATEMENT OF FEED FOR BEAUTY BLOSSOM OF MAPLE HILL 71461 A. R. 7772

Dec.—5 lbs. daily of 1.5 lbs. each bran and ground oats and 2 lbs. oil meal; 6 lbs. beet pulp, 15 lbs. ensilage, 9 lbs. alfalfa.
Jan.—12 lbs. daily of 1 lb. bran, 2 lbs. corn meal and 3 lbs. each ground oats, gluten, and oil meal; 6 lbs. beet pulp, 18 lbs. ensilage, 8 lbs. alfalfa.
Feb.—Same grain ration as January; 20 lbs. beet pulp, 18 lbs. ensilage, 6 lbs. alfalfa.
Mar.—12 lbs. daily of the following mixture: 50 lbs. bran; 100 lbs. each corn meal, gluten, and oil meal, 150 lbs. ground oats; 10 lbs. each beet pulp and alfalfa, 15 lbs. ensilage.
Apr.—10 lbs. daily same mixture as March; 15 lbs. each beet pulp and ensilage, 5 lbs. alfalfa.
May—11 lbs. daily of the following mixture: 50 lbs. bran, 100 lbs. each corn meal, Ajax Flakes, and oil meal, 160 lbs. ground oats; 18 lbs. beet pulp, 15 lbs. ensilage, 6 lbs. alfalfa.
June—Same ration as given in May.
July—11 lbs. daily of the following mixture: 75 lbs. bran, 100 lbs. each corn meal, Ajax Flakes, and oil meal, 160 lbs. ground oats; 25 lbs. beet pulp, 15 lbs. ensilage, 5 lbs. alfalfa.
Aug.—11 lbs. daily of the following mixture: 75 lbs. bran, 100 lbs. each corn meal and oil meal, 150 lbs. ground oats, 125 lbs. Ajax Flakes; 25 lbs. beet pulp, 15 lbs. ensilage, 6 lbs. alfalfa.
Sept.—Same ration as given in August.
Oct.—Same ration as given in August.
Nov.—Same ration as given in August.
Dec.—Same ration as given in August.

OWNER'S STATEMENT OF FEED FOR LADY'S GIRL OF MAPLE HILL FARM 55007, RE-ENTRY 5768

Jan.—6 lbs. increased 1 lb. daily to the 12th of the following mixture: 150 lbs. each bran and gluten, 300 lbs. ground oats, 100 lbs. oil meal; 20 lbs. beet pulp, 18 lbs. ensilage, 9 lbs. alfalfa.
Feb.—Same ration as given last of January.
Mar.—455 lbs. grain: 45 lbs. bran, 90 lbs. each corn meal, gluten, and oil meal, 140 lbs. ground oats; 30 lbs. beet pulp, 600 lbs. ensilage, 300 lbs. alfalfa.
Apr.—14 lbs. daily of the following mixture: 50 lbs. bran, 100 lbs. each ground corn, gluten and oil meal, 150 lbs. ground oats: 30 lbs. beet pulp, 15 lbs. ensilage, 10 lbs. alfalfa.
May—15 lbs. daily, 3 lbs. oil meal and 12 lbs. of the following mixture: 50 lbs. bran, 100 lbs. each corn meal and Ajax Flakes, 160 lbs. ground oats; 30 lbs. beet pulp, 18 lbs. ensilage, 10 lbs. alfalfa.
June—12 lbs. daily of the following mixture: 75 lbs. bran, 100 lbs. each corn meal, Ajax Flakes, and oil meal, 150 lbs. ground oats; 10 lbs. each beet pulp and alfalfa.
July—14 lbs. daily of the following mixture: 75 lbs. bran, 100 lbs. each corn meal, Ajax Flakes, and oil meal, 160 lbs. ground oats; 30 lbs. beet pulp, 18 lbs. ensilage, 9 lbs. mixed hay.
Aug.—14 lbs. daily same mixture as June; 32 lbs. beet pulp, 20 lbs. ensilage, 8 lbs. alfalfa.
Sept.—Same ration as given in August.
Oct.—Same ration as given in August.
Nov.—Same ration as given in August.
Dec.—12 lbs. daily of the following mixture: 100 lbs. each bran, corn meal, and Ajax Flakes, 160 lbs. ground oats, 50 lbs. gluten meal, 125 lbs. oil meal; 3 lbs. beet pulp, 20 lbs. roots, 18 lbs. ensilage, 2 lbs. clover hay, 6 lbs. alfalfa.
Jan.—Same ration as given in December.

FOR SALE

Handsome Bull Calf Ready for Service

Born March 21, 1919

Wallum Pacemaker 62752

Langwater Pacemaker 39635

Raymond's Lassie of Wallum Farm 66448

Langwater Model 28061

Langwater Destiny 49486
11522.30 Milk
544.17 Fat

Imp. Raymond of the Preel VI. 14360

Imp. Blaize II. 25800

SINGLETON FARMS, WALLUM LAKE, R. I.

Wm. Reid, Supt.

(Class Leader Description appears elsewhere)† Exceeds requirement by 100% or over° 1 day test‡

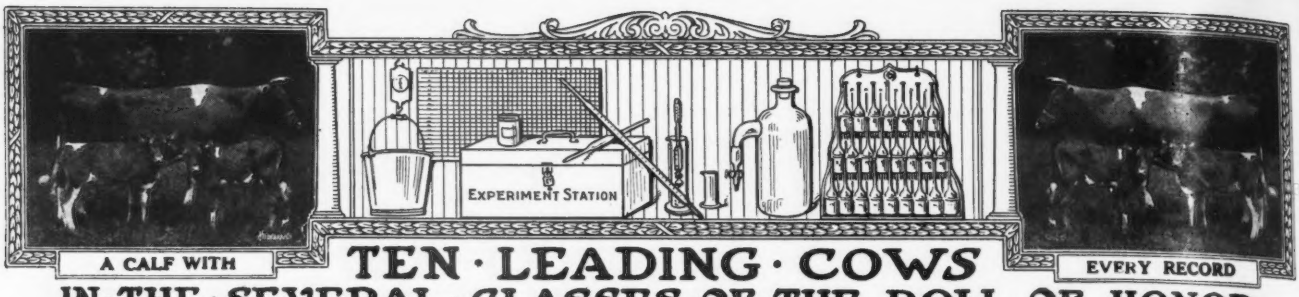

A CALF WITH

TEN · LEADING · COWS IN · THE · SEVERAL · CLASSES · OF · THE · ROLL OF HONOR

EVERY RECORD

CLASS AA—FIVE YEARS AND OVER

	Lbs. Milk	Lbs. B. Fat		Lbs. Milk	Lbs. B. Fat
Duchess Ruth 47060 A. R. 3523	14644.2	850.49	Imp. Flora of City View 59640 A. R. 7378	13376.6	743.20
Carwytham Queen 41121 A. R. 4456	15788.4	816.27	Princess of Thorn Hill 44951 A. R. 4816	11751.2	736.63
Carrie of Hillhurst 34864 A. R. 5973	15307.8	814.83	Mixter Faith 48711, A. R. 5277	13933.0	720.85
* Imp. Fanny of Linwood 48094 A. R. 7790	13443.8	752.44	Mixter Dawn 58048 A. R. 4526	13850.8	716.15
Ultra Lady 38913 A. R. 3348	14019.2	748.16	La Noce of Riverside Farm 36284 A. R. 2522	14776.1	710.66

CLASS BB—FOUR AND ONE-HALF TO FIVE YEARS

Imp. Wyebrook Rose 69245 A. R. 6186	14872.1	710.21	Imp. Dairy Maid VIII. of th. Duvaux 67696 A. R. 7535	12964.3	618.16
Susie of the Ridge 43719 A. R. 4723	12072.1	664.10	Colette Standish 48426 A. R. 5517	12822.1	603.85
Lennetta of Maple Glen 51921 A. R. 7542	13382.8	654.71	Nella Jay 6th 55417 A. R. 5539	12301.0	602.92
Princess May of Linda Vista 47711 A. R. 6019	12232.7	627.48	Galaday's French Girl of Sequoia 50130 A. R. 5285	12403.3	601.42
Lilly Lee 52808, A. R. 5777	11225.2	621.18	Imp. Pretoria 14443 A. R. 73	11528.8	595.35

CLASS CC—FOUR TO FOUR AND ONE-HALF YEARS

Linden Girl of Harbor Hill 3d 58625 A. R. 4651	15032.9	785.89	Belle of Canandaigua 44832 A. R. 4534	11965.0	616.05
Idyl of Koshkonong Place 48151 A. R. 5684	14466.3	685.98	Florestine's Triumph 43846 A. R. 4350	10409.2	599.46
Cora of Gerar 48309 A. R. 4706	15368.8	665.94	Friquet's Daisy of Bellview 55861 A. R. 7360	13373.1	589.26
Donna May Fanchon of Linda Vista 47709 A. R. 4878	15037.7	635.90	Dawn's Daisy 54160 A. R. 6215	14452.4	587.37
Lily of the Prairie 54714 A. R. 7543	11561.7	620.15	Imp. Airelle of Les Pelleys 66022 A. R. 7534	11632.7	579.97

CLASS DD—THREE AND ONE-HALF TO FOUR YEARS

Clare of Gerar 49122 A. R. 4733	13782.9	637.79	Imp. Wintershill Meg 2 1 48506 A. R. 3824	12347.2	583.33
* Starlight Lassie 59141 A. R. 6793	13211.6	618.66	Imp. Grand Fort Pride III. 60614 A. R. 6003	11434.3	570.33
Dairymaid of Nelsonville 50051 A. R. 6852	12068.8	590.36	Buttercup of Geneva 41957 A. R. 5705	9718.9	561.39
Enchantress of Dellwood 56697 A. R. 5945	11617.9	586.58	Imp. Dewdrop III. of the Hall 35221 A. R. 3717	9780.2	519.30
Diantha of Two Rivers 52328 A. R. 6391	12189.6	584.61	Goldie Bell's Julia 54006 A. R. 6175	8452.0	513.38

CLASS EE—THREE TO THREE AND ONE-HALF YEARS

* Langwater Levity 70293 A. R. 7789	12785.9	662.15	Tricksey's Glenwood Girl 49110 A. R. 6216	10392.1	575.11
* Pergue's Crescent 61717 A. R. 6759	13316.9	581.01	Mollie Rose O. D. 50617 A. R. 6210	10397.6	563.74
Pearl's Dot 57445 A. R. 6140	11695.5	612.29	Glen Gable Miranda 57687 A. R. 7429	9989.3	556.81
Jean Du Luth Coronet 52816 A. R. 6392	12603.9	580.61	Imp. Fan IV. of the Croute 28519 A.R. 2442	11872.8	539.34
Flossie of Fox Valley 51627 A. R. 6503	11082.0	578.17	Loretta of Waldorf Farm 70255 A R. 7377	11975.3	539.03

CLASS FF—TWO AND ONE-HALF TO THREE YEARS

Little Star of Glencairne 64127 A. R. 7461	11549.9	630.50	Ada of Hop City 15361 A. R. 91	8605.1	517.11
Rival's Princess of Dellwood 62373 A. R. 7196	9515.6	586.51	Susie of the Ridge 43719 A. R. 4723	8931.3	514.07
Imp. Blossom Blue Belle of Mara Alva 74135 A. R. 7719	11247.5	549.91	Hillswold Dorfsie 61034 A. R. 6827	10740.3	507.34
May Rose Dally 60660 A. R. 6844	10651.3	548.00	Pansy of Roughwood 70460 A. R. 7761	9688.2	506.21
La Verne of Birchwood 54188 A. R. 6141	11301.4	545.38	Ruth of Two Rivers 54059 A. R. 6286	9521.6	500.88

CLASS GG—TWO TO TWO AND ONE-HALF YEARS

Imp. Prospect's Rose des Houards 89003 A. R. 7549	13157.8	726.85	Irene of Sylvanite 65170 A. R. 7151	10324.8	561.39
Pearl Rose of Beaver Ridge 63932 A. R. 7082	12390.4	688.80	Brownie of Linwood 60747 A. R. 6804	10761.7	532.05
Minnehaha's Papoose 67732 A. R. 7211	11623.6	678.37	Pearl's Dot 57445 A. R. 6140	9820.8	531.61
Theodore's Pride 42768 A. R. 3837	11587.4	594.02	Sequel's Deanie 57806 A. R. 6618	11132.8	509.66
Lillia of Iowa 43159 A. R. 3929	10535.7	568.94	Imp. Modesty of Edgemoor 63562 A. R. 6853	10183.9	504.09

AVERAGE YIELD OF 70 CLASS LEADERS 12003.16 LBS. MILK; 615.53 LBS. BUTTER FAT; 5.13 PER CENT

The above are as they appeared May 1, 1920

Summary of 835 Double Letter Records

	Records	Lbs. Milk	Lbs. B. F.	Per Cent.
Class AA	237	9858.37	486.08	4.930
Class BB	72	9286.93	465.14	5.009
Class CC	92	8944.97	451.36	5.045
Class DD	75	8273.02	419.66	5.072
Class EE	86	8046.53	407.06	5.058
Class FF	102	7722.29	396.77	5.137
Class GG	171	7158.63	365.47	5.099
Av. for	835	8565.56	430.73	5.028

Milk Production

Best Year's Record 14644.20 lbs.

Av. Ten Largest Records 15151.62 lbs.

Butter Fat Production

Best Year's Record 850.49 lbs.

Av. Ten Largest Records 769.56 lbs.

Largest double letter record for which certificate has been written since last issue of Journal. Imp. Fanny of Linwood 48094 A. R. 7790. 13443.8 lbs. milk; 752.44 lbs. butter fat in Class AA.

* First appearance it this list.

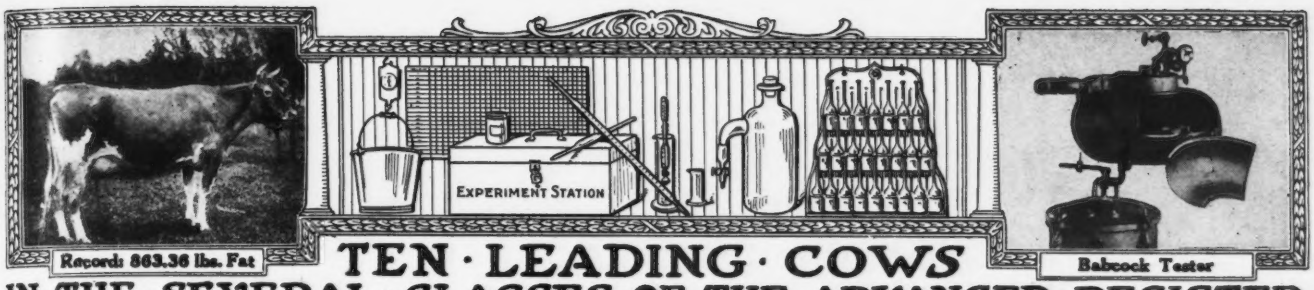

Records: 863.36 lbs. Fat

Babcock Tester

TEN · LEADING · COWS IN · THE · SEVERAL · CLASSES · OF · THE · ADVANCED · REGISTER

CLASS A—FIVE YEARS AND OVER

	Lbs. Milk	Lbs. B. F.		Lbs. Milk	Lbs. B. F
Murne Cowan 19597 A. R. 1906	24008.0	1098.18	Yeksa's Tops of Gold's Fannie 22362 A. R. 2394	19794.9	981.53
May Rilma 22761 A. R. 1726	19673.0	1073.41	Spotswood Daisy Pearl 17696 A. R. 790	18602.8	957.38
Nella Jay 4th 38233 A. R. 3194	20709.9	1019.25	Julie of the Chene 30460 A. R. 2752	17661.0	953.53
Langwater Nancy 27943 A. R. 1826	18783.5	1011.66	Imp. Bijou des Frances 44541 A. R. 3043	17104.0	943.41
Langwater Hope 27946 A. R. 1978	19882.0	1003.17	Belladia 31909 A. R. 2801	19631.9	934.05

CLASS B—FOUR AND ONE-HALF TO FIVE YEARS

Dairymaid of Pinehurst 24656 A. R. 843	17285.3	910.67	Pandora's Valentine of Rich Neck 27622 A. R. 1742	14341.6	784.22
Julie of the Chene 30460 A. R. 2752	15174.2	827.26	Glenanaar of the Glen 23619 A. R. 1907	16813.1	780.66
Langwater Cleopatra 47043 A. R. 4637	15364.7	792.51	Ina's Grace 49724 A. R. 7399	13502.5	775.04
Lady Lesbia 25142 A. R. 1348	13582.8	787.03	Lady Dairymaid of Pinehurst 29723 A. R. 2106	14770.0	769.58
King's Alberta 33788 A. R. 2555	13954.9	785.61	Rosalie of Woodend 39337 A. R. 4053	13611.7	768.50

CLASS C—FOUR TO FOUR AND ONE-HALF YEARS

Pearl Rose of the Glen 47414 A. R. 4900	16855.6	884.21	Linden Girl of Harbor Hill 3d 58625 A. R. 4651	15032.9	785.89
Azucena's Pride 2d 24957 A. R. 1469	16203.9	855.70	Polly's Beauty 35078 A. R. 2911	16629.8	774.40
Governor's Pauline 30472 A. R. 2441	14930.0	844.47	Imp. Dora II. of Les Marais 37737 A. R. 1999	15434.9	770.38
Imp. Ladock Jenny 67900 A. R. 7546	15453.3	809.79	Mabel of Tarbell Farms 56758, A. R. 6601	13110.9	764.97
Langwater Lustre 47044 A. R. 6794	17307.2	806.10	Ma Chere Confidence 55851, A. R. 5727	15802.6	764.65

CLASS D—THREE AND ONE-HALF TO FOUR YEARS

Dolly Dimple 19144 A. R. 628	18458.8	906.89	Langwater Dorothy 27944 A. R. 1822	16099.7	781.65
Clover of Pencoyd 3d 48274 A. R. 4832	14360.3	818.04	Lady's Hope of Maple Hill 44843 A. R. 5700	15126.4	776.63
Langwater Heroine 49483 A. R. 5292	16221.1	805.64	Imp. Princess of the Blicqs 28485 A. R. 1908	12608.8	774.16
Mignonette of Rich Neck 36828 A. R. 7054	14304.9	800.77	Nella Jay 4th 38233 A. R. 3194	16039.9	769.33
Royal's Pearl 45209 A. R. 4384	16930.4	788.37	Imp. Rosie V. of the Bourg de Bas 36380 A. R. 2802	14065.1	755.07

CLASS E—THREE TO THREE AND ONE-HALF YEARS

Jehanna Chene 30889 A. R. 2588	16186.7	863.36	Masher's Elsie 24986 A. R. 1967	14458.7	745.75
Dairymaid of Pinehurst 24656 A. R. 843	14562.4	860.26	Miranda of Edgewater 30970 A. R. 2363	14617.3	730.49
Imp. Donnington Goldie 5th 59866 A. R. 4811	17861.7	796.52	Langwater Desire 40709 A. R. 4877	14219.8	708.69
Lillia of Iowa 2d 61500 A. R. 7589	14239.3	773.03	Imp. Snowdrop III. of Havilland 60641 A. R. 6193	12881.9	707.08
Glenwood's Buttercup 48137 A. R. 3224	13728.9	769.82	Sanoma's Archer Girl 56637 A. R. 6758	13270.6	692.08

CLASS F—TWO AND ONE-HALF TO THREE YEARS

Langwater Hope 27946 A. R. 1978	15078.8	773.59	Azucena's Pride 2d 24957 A. R. 1469	12633.3	706.46
Jesebel of Edgemoor 52584 A. R. 6195	12434.9	748.32	Linden Girl of Harbor Hill 3d 58625 A. R. 4651	12636.9	681.34
Island Farm's Milvia Lassie 60950 A. R. 7274	14184.6	742.44	Rose of Langwater 24204 A. R. 1445	12966.5	669.89
Cavalier's Helen 65648 A. R. 6821	12668.3	734.34	Imp. Buttercup II. of Beauregard 35799 A. R. 2638	10623.3	659.71
Imp. Rhoda des Blanc Bois 68684 A. R. 7078	12588.8	723.99	Bess of Sharon 69074 A. R. 6953	13496.2	658.89

CLASS G—TWO TO TWO AND ONE-HALF YEARS

Langwater Phyllis 70607 A. R. 6614	13288.4	746.23	Follyland Nancy 52457 A. R. 5266	12270.9	712.60
Brookmead's Dorothy 55715 A. R. 6082	14179.4	742.08	Pearl Rose of the Glen 47414 A. R. 4900	12378.8	711.43
Cherry of Edgewater 38413 A. R. 3361	13454.2	732.97	Nugget's Primrose 48835 A. R. 4001	15436.1	705.56
Imp. Prospect's Rose des Houards 89003 A. R. 7549	13157.8	726.85	Dolly Dimple 19144 A. R. 628	14009.1	703.36
Nella Jay 4th 38233 A. R. 3194	14772.7	726.32	Pearl Rose of Beaver Ridge 63932 A. R. 7082	12390.4	688.80

AVERAGE YIELD OF 70 CLASS LEADERS 15227.21 LBS. MILK; 799.09 LBS. BUTTER FAT; 5.25 PER CENT.

The above are as they appeared May 1, 1920

Summary of 9186 Advanced Register Records.

	Records	Lbs. Milk	Lbs. B. F.	Per Cent.
Class A	2677	10281.84	512.17	4.981
Class B	576	9778.54	488.20	4.992
Class C	724	9469.42	475.36	5.019
Class D	793	9144.84	461.76	5.049
Class E	907	8533.32	431 04	5.051
Class F	1098	8208.40	414.21	5.046
Class G	2411	7901.69	393.58	4.980
Av. for	9186	9042.91	452.57	5.004

Milk Production

Best Year's Record 24008.0 lbs.

Av. Ten Largest Records 19960.96 lbs.

Butter Fat Production

Best Year's Record 1098.18 lbs.

Av Ten Largest Records, 997.56 lbs.

Largest record for which certificate has been written since last issue of Journal: Lady's Girl of Maple Hill Farm 55007. Re-entry: 13564.20 lbs. milk; 731.28 lbs. butter fat in Class B.

Osceola Farms Sale

FRANK

WILL OFFER

70 Choice Imported

The BEST Importation Mr. Peer has ever made, including

21 Cows, 26 In-calf Heifers, 15 Yearling Heifers
8 Heifer Calves

The cows are either recently fresh or will freshen in the summer and are ready to go straight on test. They are probably the greatest string of imported cows ever offered at auction in this country. The in-calf heifers calve in the summer and early fall. The yearlings are ready for breeding.

SHOW cows and heifers calving right for all classes.

The herd is under Federal supervision for tuberculosis and every animal on the farm has recently passed the Federal test, which assures buyers the greatest possible safety.

Catalogs will be mailed upon request to

OSCEOLA FARMS or

Cranford - - - - - - New Jersey

Cranford is seventeen miles from New York City on the Central

Tuesday, June 8, 1920

S. PEER

AT AUCTION

Guernsey Cattle 70

Daughters of :

Governor of the Chene 1297

Prince of La Croisee 3213

Clara's Sequel 2207

Prince of Les Blanc Bois 3803

Valentine's Secret 3902

Golden Noble IV. of Briquet 3956

Fanny's Sequel 1814

Polly's Pride 2974

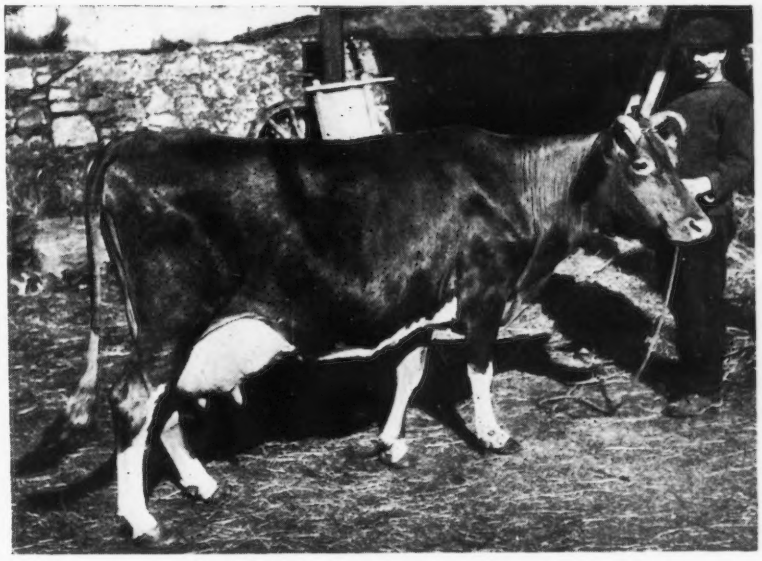

VALENTINE III. 7514 P. S.
Island Record 15,477.15 lbs. milk; 783.10 lbs. fat. Out of the same dam as "Imp Valentine of the Isle" (A. R. 3086) 14,150.50 lbs. milk, 663.16 lbs. fat; Imp. Topsy de Carteret A. R. 2745, 17,691.10 lbs. milk, 780.08 lbs. fat

Daughters of :

Sailor Lad of Fontaines 3725

Honoria's Sequel II. 2816

Valentine's Honor of the Passee 3784

Sequel's Mascot 3301

Sailor Boy 2858

Clairvoyant's Sequel III. 3294

Sequel's Victor II. 3772

There are sixteen close descendants of this great cow in the sale.

A RARE OPPORTUNITY to select the best the Island has to offer in type and breeding

You are cordially invited to inspect the cattle any day prior to the sale. To those who are unable to do this or to attend the sale reliable information will be furnished concerning stock of the age they are interested in.

LEANDER F. HERRICK, Sale Manager

Worcester - - - - - Massachusetts

Railroad of New Jersey, with a train every hour

WHAT THE COWS ARE DOING

Their latest credits in the Advanced Register

Special Note: This list contains the monthly and total credits as checked at the time of going to press. Any omissions or back credits given signify that either data had not been received in time or are held pending verification. These credits are subject to verification and correction until final approval and acceptance and are all made on the two-day test basis except where especially noted.

ALLEN, C. C., ALLENWOOD FARM, KENOSHA, WIS.

Imp. Roehampton Jessamine 52789	A	358	Feb	239.2	5.00	11.96		
		365	Mar	51.8	5.00	2.59	9763.3	455.78

AMES, F. L., LANGWATER FARMS, NORTH EASTON, MASS.

Langwater Cleopatra 47043	A	2	Jan	91.1	4.75	4.33		
		31	Feb	1603.2	4.75	67.15	1694.3	80.48
Langwater Diva 68789	B	94	Feb	1277.9	4.24	54.18	4208.8	189.05
Langwater Forever 74348	G	311	Jan	872.5	5.53	48.25		
		340	Feb	825.7	5.73	47.31	11977.4	564.11
Langwater Memoir 74347	G	269	Feb	973.4	5.03	48.96	10914.4	490.35
Langwater Queenly 70308	E	303	Feb	975.6	5.10	49.76	12314.5	575.01
Langwater Rosemary 70292	C	11	Jan	404.2	5.55	22.43		
		40	Feb	1362.2	5.55	75.60	1766.4	98.03
Langwater Sybarita 77758	F	13	Feb	501.4	4.02	20.16		

AMES, JOHN S., LANGWATER DAIRY FARM, NORTH EASTON, MASS.

Imp. Molly of Diamond Farm 93694	F	71	Feb	1018.6	6.20	52.97	2653.4	129.31
Mottled Gold of Langwater 85675	G	330	Feb	671.2	4.62	31.01	10110.8	445.42
Imp. Pride of Calais II. 93684	E	143	Feb	900.1	4.94	44.46	4749.2	217.72

BANDLI, HENRY, RICE LAKE, WIS.

Daisy Mahy's King's Bonny 82400	G	112	Feb	605.6	5.19	31.43	2396.0	120.18
Daisy Mahy's King's Lorraine 71824	F	99	Feb	840.0	5.82	48.89	2934.4	147.92
Daisy Mahy's King's Pearl 71821	E	89	Feb	881.6	4.75	41.88	2729.7	131.67
Daisy Mahy's King's Surprise 82401	G	55	Feb	860.1	5.28	45.41	1595.2	83.41
Mar of Iowa's Beauty 49975	A	108	Jan	930.7	5.20	48.40		
		137	Feb	873.3	4.86	42.44	4830.2	248.83

BARRON, C. W., THE OAKS FARMS, COHASSET, MASS.

Clara's Sequel's Hilo 45459	A	60	Feb	1353.3	4.90	66.31	2775.5	132.73
Daisy Fern of Old Orchard 70576	F	365	Feb	29.2	5.94	1.73		
				672.8	5.37	36.13	8833.3	443.37
Don's Victime of Oaks Farm 74825	F	256	Feb	552.1	5.88	32.46	7384.2	351.78
Dora's Moon of Old Orchard 70577	F	365	Feb	628.3	5.14	32.29	8590.0	430.91
Imp. Dusky of Sarnia 59351	A	9	Jan	406.4	4.84	19.67		
		38	Feb	1393.8	4.84	67.46	1800.2	87.13
Golden Wissy of Pencoyd 32799	A	208	Feb	578.9	6.56	37.98	4793.2	272.43
Jessie W. of Westwood 49631	A	274	Feb	554.7	5.69	31.56	7125.3	342.53
June of Bellemead 68286	F	300	Feb	518.2	6.99	36.22	6806.1	388.15
Louise of Westwood 49632	A	182	Feb	608.2	6.28	38.19	4609.6	252.20
May Rose of Anna Dean Farm 53216	B	256	Feb	658.5	5.81	38.26	8196.2	415.15
Modena's Bond Beauty 42716	A	23	Feb	1126.0	5.91	66.55		
Modena's May Rose 64841	D	5	Jan	151.6	5.65	8.57		
		34	Feb	959.5	5.65	54.21	1111.1	62.78
Moonlight King's Dainty 74912	G	347	Feb	747.8	5.16	38.59	7427.1	347.35
Sparkle of Cosquay 52416	A	120	Feb	892.4	5.33	47.56	4020.9	212.81
Spotswood Princess of A. D. F. 66098	E	274	Feb	580.0	5.78	33.52	6912.6	353.18
Sweet Corn of Annandale 33622	A	20	Feb	740.9	5.96	44.16		

BASSE BROS., WILLALVIN FARM, WEST ALLIS, WIS. 1 day test.

Clovernook's Queen Ada 81937	F	115	Feb	740.4	4.79	35.47	3491.2	165.22
Mae of Willalvin Farm 66198	E	363	Feb	337.7	5.51	18.61	9197.7	451.17
Maggie of Willalvin Farm 70921	G	326	Feb	364.2	7.00	25.49	6626.4	368.97
Natoma Primrose 2d 50954	A	167	Feb	806.8	4.73	38.16	5246.0	244.51
Queen of Willalvin Farm 66199	E	365	Feb	1007.5	4.67	47.05	8026.5	407.27
Whimsome's Abbie of Phantom Lake 59515	D	365	Feb	702.7	5.85	41.11	7381.6	404.42

BATES, IRVING W., EAST BARRE, VT.

Cady B. 31862	A	58	Dec	867.3	4.01	34.78		
		89	Jan	858.5	3.96	34.00	2486.4	96.69
Mollie Buckley 32224	A	58	Dec	920.0	4.22	38.82		
		89	Jan	870.2	4.60	40.03	2582.8	108.01
Mary Ella May 42595	A	58	Dec	664.1	4.28	28.42		
		89	Jan	642.6	4.89	31.42	1889.2	82.03

BAUGHMAN, L. E., PEACEVALE FARM, GRAND RAPIDS, WIS.

Frenchman's Latitia 56267	A	104	Feb	654.9	5.35	35.04	2691.1	138.92
Justinee's Hopeful 53547	A	142	Feb	663.8	5.47	36.31	3451.6	187.50

Sales

Dispersal Sale of Avondale Farm Guernseys, owned by R. J. Palmer, at Wayne, Michigan. Sixty head to be sold, May 22, 1920. F. E. Fox, Waukesha, Wisconsin, Sale Manager.

Barron County Guernsey Breeders' Association Annual Consignment Sale, May 25 and 26, 1920, at Barron, Wisconsin. See advertisement elsewhere.

Chippewa Valley Guernsey Sales Association Consignment Sale of Registered Guernseys at Eau Claire, Wisconsin, May 27, 1920. F. E. Fox, Sales Manager.

Second Annual Sale of the Fond du Lac and Winnebago County Guernsey Association, Friday, May 28, 1920, at Fond du Lac, Wisconsin. See advertisement elsewhere.

The Southwestern Wisconsin Guernsey Breeders' Association will hold its second annual consignment sale June 1, 1920, at Livingston, Wisconsin. See advertisement elsewhere in this issue.

Waukesha County Guernsey Breeders' Association Consignment Sale, Wednesday, June 2, 1920 at Waukesha, Wisconsin. See advertisement elsewhere.

Tilden Farms will hold their first annual sale June 3, 1920, at the farm, Delavan, Wisconsin. See advertisement elsewhere in this issue.

Sale of Guernseys, June 8, 1920. F. S. Peer, Cranford, New Jersey.

Iowa's First Guernsey Day Sale, Wednesday, June 16, 1920, at Dairyland Farm, Storm Lake, Iowa.

G. B. Helmuth Sale, June 14, 1920, at Millersburg, Ohio.

Ohio Guernsey Breeders' Association Auction Sale, Tuesday, June 15, 1920, Columbus, Ohio. See advertisement elsewhere.

Annual Mara Alva Farms Sale, Wednesday, June 16, 1920, at Smithville, Ohio. See advertisement elsewhere.

Anna Dean Farms Dispersal Sale will be held at the Farms, Barberton, Ohio, June 17 and 18, 1920. See advertisement elsewhere in this issue.

Village Farm will hold its fourth semi-annual sale June 19, 1920, at the farm, Cortland, Ohio. See advertisement elsewhere in this issue.

The Great Guernsey Sale Circuit in Wisconsin. See advertisement elsewhere.

Langwater Farms, North Easton, Massachusetts, will hold a sale of 50 head in October, 1920.

Guernseys Wanted

This column contains the names and addresses of those who have informed us that they are in the market for Guernseys, also brief descriptions of the cattle wanted.

W. W. Merritt, County Agent, New London, Missouri. A carload of Guernsey cows from two to five years of age.

H. P. Burnap, Enosburg Falls, Vermont. A few grade Guernseys for a foundation herd.

W. D. Waters, Troy, Mississippi. Two registered Guernsey heifers from high producing dams each to be one year of age.

H. H. Schlessman, Colorado Springs, Colorado. Requests names of breeders having stock for sale.

G. L. Clayton, Likely, Colorado. A young Guernsey bull and some pure bred heifer calves.

Roy W. Mayall, Edmond, Oklahoma. A registered bull and a registered heifer.

E. H. Williams, Clymer, R. 2, Pennsylvania. A Guernsey heifer.

Walter Geitgey, Wooster, Ohio. A few cows or heifers and a young bull.

Ivan McKellip, Ohio State University, Columbus, Ohio. Heifers between the ages of six and twelve months for members of Boys' and Girls' Calf Clubs.

R. E. Sweeney, Baxter Springs, Kansas. One carload of pure bred heifers.

C. H. Hulburt, Peterboro, New Hampshire. For a foundation herd, ten bred heifers or young cows of good individuality and size, due to freshen in November and December.

Emil J. Koenig, New Bremen, Ohio. A Guernsey bull.

A. A. Rieff, St. Peter, R. 1, Minnesota. Young cows, bred heifers, and heifer calves from four weeks to six months of age.

Juanita of Peacevale 82645	G	116	Feb	491.4	5.38	26.44	2090.0	108.98
Lady Justinee 63093	C	152	Feb	540.4	6.38	34.48	3184.8	193.85
Sequel's Justinee 44016	A	152	Feb	461.1	5.68	26.19	3180.3	180.45
BAUMGARTENER HENRY, GRAND VIEW GUERNSEY FARM, WRIGHTSTOWN, WIS.								
Bessie of Grand View 47008	A	19	Feb	698.7	5.34	37.31		
Bessie's Twilight of Grand View 82926	G	91	Feb	640.8	4.87	31.21	2137.8	106.40
Busy Bee of Grand View 57972	C	365	Feb	223.0	6.65	14.83	7839.0	430.72
Butter Belle of Grande View 53490	A	47	Feb	843.9	4.78	40.34	1386.2	71.68
Inp. Fanny's Sequel Darling 31780	A	49	Feb	1304.3	3.82	49.82	2038.1	81.52
Gypsy of Grand View 49584	A	333	Feb	561.3	5.52	30.98	8764.8	419.13
Hero's Princess 32323	A	365	Feb	309.8	6.51	20.17	8812.0	500.86
Lady's Pearl of Grand View 82928	G	60	Feb	678.9	4.82	32.72	1465.8	70.49
Polly's Pride of Grand View 41497	A	365	Feb	177.3	6.28	11.13	9587.0	496.83
Princess's Beauty of Grand View 76474	G	296	Feb	420.8	5.51	23.19	5442.2	277.93
Senorita Aggie 78448	F	83	Feb	712.9	4.80	34.22	2115.7	99.41
BECK, J. D., WEST LAWN, VIROQUA, WIS.								
Corona of West Lawn 45361	A	107	Feb	943.8	3.90	36.81	3632.7	157.14
Dixie Dawn of West Lawn 77487	E	115	Feb	418.8	4.46	18.68	1868.8	81.91
Itchen Chloe's Kentucky Bell of W. Lawn 77488	E	107	Feb	575.3	4.88	28.07	2319.2	109.27
Itchen Chloe of Norwood 36036	A	127	Feb	565.2	4.80	27.13	2576.8	127.42
Naomi Trink of West Lawn 73810	F	139	Jan	620.5	4.51	27.98		
		168	Feb	556.4	4.78	26.60	3621.9	169.13
Viola Princess of West Lawn 54175	A	139	Feb	795.6	4.64	36.92	3902.7	183.45
BECK, MRS. J. D., WEST LAWN, VIROQUA, WIS.								
Lura's Deasie May of Mineral Home 76345	F	97	Jan	497.7	6.28	31.26		
		126	Feb	508.4	4.67	23.74	2197.7	112.47
BLACK, F. B., RAEMELTON FARM, MANSFIELD, OHIO. 1 day test.								
Imp. Buttercup IV. of the Mourants 61284	A	15	Jan	564.5	4.93	27.83		
		44	Feb	1243.5	4.35	54.09	1808.0	81.92
Imp. Dora III. of the Bouillon 60628	A	306	Jan	574.3	5.60	32.16		
		335	Feb	429.8	5.60	24.07	8101.5	422.95
Raemelton's Beshroud 76287	G	254	Feb	486.1	6.00	29.17	5153.9	269.79
Raemelton's Chrisma 85702	G	81	Feb	721.4	4.62	33.33	2092.4	98.15
Raemelton's Queenie May 86516	G	70	Feb	609.7	4.62	28.17	1492.3	68.91
Imp. Try Me des Clos au Conte III. 61262	A	21	Feb	665.8	4.15	27.63		
BROWN, HARRY H., AURELIAN FARM, EAU CLAIRE, WIS. 1 day test.								
Ana of Oak Lawn 59817	C	110	Feb	816.5	5.67	46.30	3696.0	198.09
Bessie of Oak Lawn 51836	A	112	Jan	914.5	5.29	48.38		
		141	Feb	685.6	5.77	39.56	4593.3	242.71
Coral of Sarnia 40341	A	88	Feb	1115.1	5.22	58.21	3692.9	188.43
Daisy of Aurelian Farms 63403	C	152	Feb	625.2	5.23	32.70	4109.4	210.58
Duke's Lillian 33163	A	115	Feb	819.0	6.12	50.12	3864.1	218.29
Kate of Oak Lawn 51837	A	131	Feb	882.0	5.36	47.28	4601.4	238.78
Mary Jane of Aurelian Farms 75081	F	152	Feb	460.0	5.99	27.55	2996.4	158.32
BRUNDAGE, E. W., ELM TREE FARM, HOP BOTTOM, PA.								
Miss Catania 32283	A	299	Feb	593.5	4.90	29.08	8615.4	392.44
Raymond's Catania of Elm Tree Farm 77949	G	335	Feb	698.7	4.82	33.68	9550.8	429.07
BULL, EDWARD L., THE BULLRUSHES, LATERVILLE SPRINGS, N. Y. 1 day test.								
The Bullrushes Hyacinth 71211	G	288	Feb	549.7	5.22	28.69	6574.1	293.28
BULL, SALLIE D., THE BULLRUSHES, SLATERVILLE SPRINGS, N. Y. 1 day test.								
Glen Gable Ethel 57686	D	365	Jan	167.4	4.51	7.55	7585.2	394.11
The Bullrushes Rutila 75786	G	258	Feb	628.3	5.22	32.80	6377.4	314.52
BUNDY, C. T., ATLASTA FARMS, EAU CLAIRE, WIS. 1 day test.								
Atlasta Lil 66958	D	60	Feb	923.5	5.64	52.09	1987.5	111.89
Atlasta Mary Bess 46759	A	91	Feb	978.8	5.14	50.31	3226.9	156.53
Atlasta Pet 78240	G	62	Jan	682.1	5.74	39.15		
		91	Feb	547.1	5.99	32.77	1924.8	114.07
CAPENER, CLIFFORD C., BREEZY HILL STOCK FARM, BARABOO, WIS.								
Lady Helen of Breeze Hill 58915	B	143	Feb	1044.5	5.11	53.37	6333.8	307.51
Leona's Daisy Yeksa 91903	F	188	Feb	636.7	5.23	33.30	4261.4	210.23
Viola Lehigh 39587	A	70	Feb	1072.7	4.65	49.88	2710.6	119.98
Yeksa's Girl Marquinetta 76634	F	155	Feb	768.4	5.24	40.26	4386.5	221.01
Yeksa's Girl of Breezy Hill 91900	F	143	Feb	1029.4	5.13	52.81	5533.7	258.42
Yeksa's Mondovia 63244	C	49	Feb	1252.4	5.33	66.75	2075.0	108.37
Yeksa's Ona 62605	D	153	Feb	1066.1	5.57	59.38	6019.5	324.51
CHAMBERLAIN, GEORGE E., STONEHOLM FARM, SOUTH NEWBURY, VT.								
Bertha of Stoneholm 54845	A	337	Jan	65.8	5.89	3.88	7383.2	375.57
Creusa's Lady Hudson 2d 63104	E	337	Jan	305.3	6.45	19.69		
		365	Feb	78.1	6.88	5.37	7481.7	420.49

Currieda Hope 36486	A	275 Dec	306.6	4.47	13.71			
		306 Jan	68.6	5.12	3.51	10095.1	451.85
Editha of Arcadia 39004	A	328 Jan	351.4	5.78	20.31			
		357 Feb	83.9	6.55	5.50	7348.0	395.21
Eglah's Hope 32624	A	337 Jan	282.3	4.62	13.04			
		365 Feb	75.8	5.06	3.84	7335.6	328.97
Louisita of Stoneholm 58942	B	306 Jan	314.5	4.75	14.94			
		335 Feb	82.7	5.01	4.14	8701.1	389.24
CHAMBERLAIN, LEROY & EDWARD, CLIFTON FARMS, PAEONIAN SPRINGS, VA.								
Frances of Clearview 5th 58148	C	284 Jan	199.4	5.12	10.21			
		313 Feb	1153.7	5.54	52.38	6679.7	304.78
Frances of Clearview 6th 72419	E	313 Feb	470.3	4.44	20.88	4900.1	220.97
CHAMBERLAIN, LEROY, CLIFTON FARNS, PAEONIAN SPRINGS, VA.								
Jornna of Cherry Mount 49199	A	284 Jan	151.7	4.84	7.34			
		313 Feb	993.4	5.04	50.07	6418.7	363.43
Polly of Cherry Mount 40826	A	284 Jan	226.5	3.97	8.99			
		313 Feb	1331.7	3.68	49.01	7478.0	323.91
CHAPIN, EDWIN, BUSBIA FARMS, IOLA, WIS.								
Glenwood Bonny Rilma 59790	B	31 Jan	1112.8	4.80	54.53			
		60 Feb	1199.5	4.38	52.54	2312.3	107.07
Mamie of Valley Farm 48576	A	17 Jan	440.0	4.40	19.36			
		46 Feb	896.6	4.32	38.73	1336.6	58.09
Merry of Elderon 55087	A	360 Jan	660.0	5.83	38.48			
		365 Feb	119.0	5.83	6.94	11327.9	524.49
Viola of Valley Farm 45613	A	337 Jan	873.9	5.03	43.96			
		365 Feb	793.2	4.71	37.36	12796.2	579.35
CLARK, D. F., RIVERSIDE STOCK FARM, POSKIN, WIS.								
Governess Lolita 65796	F	324 Feb	168.3	6.47	10.89	5594.9	285.67
Miss Masherette Glenwood 69916	E	335 Feb	295.8	7.06	20.88	5919.9	343.24
CLARK & JACKSON, GRASSMERE STOCK FARM, GRAND RAPIDS, WIS.								
Dorothy W. 22626	A	12 Jan	363.9	4.71	17.14			
		41 Feb	914.8	4.97	45.47	1278.7	62.61
Mabel Cronje 23529	A	182 Feb	825.8	5.71	47.15	5850.8	303.76
Matinee Girl of Grassmere 77523	G	202 Feb	636.0	5.18	32.94	4586.3	228.74
Royaldale Gloria 34441	A	329 Feb	587.5	5.76	33.84	9989.2	520.61
CLUETT, G. A., GREEN MEADOW FARM, WILLIAMSTOWN, MASS.								
Dolly of Green Meadow 61228	C	109 Feb	995.5	5.55	55.25	4217.3	210.04
Green Meadow Doris 81231	F	83 Feb	1015.9	4.45	45.21	3180.1	142.59
Green Meadow Princess 81472	F	39 Feb	882.0	5.05	44.54	1164.0	59.66
May Red Rose 54835	A	213 Feb	731.9	6.25	45.74	6237.0	366.67
Imp. Viola of the Isle 35247	A	274 Feb	958.8	6.37	61.08	13292.9	558.72
CONVERSE, E. C., CONYERS FARM, GREENWICH, CONN.								
Conyers Lily 74309	C	291 Feb	651.5	5.56	36.22	8371.0	418.99
Fanny Bloom 80762	G	291 Feb	395.9	7.13	28.23	6696.7	397.87
France's Golden Charm 2d 89551	G	291 Feb	518.8	6.52	33.83	7080.0	375.56
COOPER, GEORGE C., CRAIGAMOOR FARM, SUPERIOR, WIS.								
Craigamoor Beauty of the Adams 59512	C	232 Nov	640.4	6.28	40.22			
		263 Dec	631.2	6.71	42.35			
		294 Jan	583.5	6.62	38.63	8672.4	465.43
Craigamoor Jessie 48695	A	285 Dec	621.6	5.48	34.06			
		316 Jan	578.8	5.66	32.76			
		345 Feb	468.5	5.68	26.61	8502.9	413.54
Craigamoor Mary Rose 66122	E	245 Dec	604.5	5.69	34.40			
		276 Jan	547.7	5.81	31.82	7496.0	355.10
Craigamoor Rosemary 62772	D	281 Dec	581.2	6.10	35.45			
		312 Jan	487.7	6.11	29.80			
		341 Feb	405.3	6.41	25.98	9474.8	476.71
Craigamoor Vernette 56146	B	236 Dec	691.0	5.89	40.70			
		267 Jan	657.3	6.42	42.20	7554.4	410.60
Lady Liene of Craigamoor 36570	A	228 Dec	659.1	5.69	37.50			
		259 Jan	532.6	5.76	30.68	7320.1	360.11
Lady Fredericka of Craigamoor 38536	A	110 Dec	1051.2	5.56	58.45			
		141 Jan	986.1	5.72	56.40			
		170 Feb	898.2	5.61	50.39	5874.6	321.98
Imp. Moonlight of the Isle 44176	A	254 Nov	521.5	5.15	26.86			
		285 Dec	420.4	5.38	22.62			
		316 Jan	317.6	6.52	20.71			
		345 Feb	229.9	6.96	16.00	8094.1	406.66
Raritan's Lady Balsams 75362	G	227 Dec	339.1	5.31	21.19			
		258 Jan	337.9	5.69	19.23	5256.8	257.01
COOPER, R. M., Jr., MIMOSA GUERNSEY FARM, WISACKY, S. C.								
Imp. Donnington's Gaiety 8th 65901	B	131 Feb	889.3	5.48	48.73	3613.5	199.22
Imp. Lady Dixon 35344	A	131 Feb	650.1	5.36	34.85	3182.7	162.36
Imp. Mar's Pretty Dairy Maid 38322	A	131 Feb	585.7	5.29	30.98	3028.5	157.61
Imp. Roehampton Fanny Vauxbelets 52354	A	17 Jan	788.1	4.65	36.65			
		46 Feb	1417.9	4.65	65.93	2206.0	102.58

From the Guernsey World

Idaho

Guernseys Do Well in Association Work

S. W. Coleman, County Agent, writes under date of March 31 as follows:

"We have just received the March report of our cow testing association and you might be interested in knowing that Henry Schick's Guernseys at Buhl had the highest average production of any herd in the association. His average herd production for March was 43.5 pounds for butter fat, and 864 pounds for milk. His high cow, Golden Hero's Queenie Lass 38557, was second high cow in the association, producing 59.7 pounds of butter fat. She freshened November 21.

"Our spring work in this section is well under way, although the weather has not warmed up to any extent as yet. We are expecting a fine year on the Twin Falls tract for 1920."

—Twin Falls County

Iowa

Has a Good Guernsey Start

I will spend a few minutes' time and write and let you know what I have done since September 10, 1918. I bought five cows of Albert Hyzer of Storm Lake, Iowa. They are Betty Pine 38097, Imp. Fanny III. of Saumarez 51367, Jeanette of Mapledell 63066, Vanquisher's Arrabelle 72679

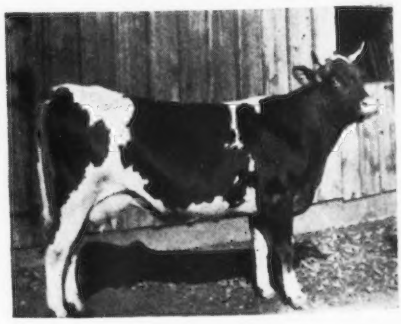

VANQUISHER'S ARRABELLE 72629
Sire—Vanquisher of Beirnetown 25710
Dam—Daisy's Arrabelle 55030
Owned by W. W. Bath, Schaller, Iowa

—she was fresh when I got her—and Dairyland Princess 79600. So far I have had eight calves and seven are heifers, so I have a fine start in pure bred Guernsey cattle. I had Vanquisher's Arrabelle 72679 on the show circuit in 1919 with Hyzer's herd. She got three firsts, one second, one fifth and one sixth, and a heifer calf. Our cows make a pound and a half of butter fat a day each, and are hard to get dry when they should. We have to milk the year round when they should have at least thirty days rest. Will close for this time. We are more than pleased with them.

—W. H. Bath
Sac County

Iowa State Fair Money Announced

Moneys in the dairy cattle department of the 1920 Iowa State Fair will be the largest ever offered in this branch of any state fair in the country according to revised list of premiums issued this week by Secretary A. R. Corey.

With work now well under way on the new $200,000 cattle barn, which will be the finest in the country when completed, the Iowa fair officials have announced that they expect to make the cattle department the supreme feature of this year's exposition. Iowa is in the heart of the great cattle section of the country, and especially of the dairy section and the Iowa fair will seek to make this the show place for all the great dairy industry of the Central States. Special offerings in the dairy cattle classes are as follows: Jerseys, $2,000; Holsteins, $2,200; Guernseys, $2,000; Ayrshire, $1,500; Brown Swiss, $855.

These classifications include special divisions for Amateur, for Iowa exhibitors and for boys and girls' department. In adition to the regular classes, a special boys and girls' show will form a feature of the fair.

A total of $35,587.50 is being offered this year in the cattle department. This is $7,926 more than was offered in 1919 and is the greatest sum ever offered by any state fair for a cattle show.

Maryland

Gerar Farms Announce First Calf by Langwater Royal 4th 19331

We wish to announce the birth of our first daughter of Langwater Royal 4th 19331, which we purchased at the last Combination Sale for $2500.

This bull is a son of Gerar Pearl 23595, which was sold from this farm

CRAWFORD, DAVID M., SOUTH WEYMOUTH, MASS.								
Bopeep's Jane 75582	G	305	Feb	294.9	7.25	21.38	4816.2	287.33
DANE, ERNEST B., "LONGWOOD," CENTER HARBOR, N. H.								
Bon Espoir of Roughwood 63238	D	25	Dec	753.6	4.58	34.51		
		56	Jan	977.1	4.48	43.77	1730.7	78.28
Delphine of Roughwood 75725	G	149	Jan	652.2	5.29	34.50		
		178	Feb	597.7	5.60	33.47	3831.6	191.56
Florette of Roughwood 63237	D	139	Jan	788.8	5.48	43.23	3665.4	192.81
DANE, E. B., "ROUGHWOOD," CHESTNUT HILL, MASS.								
Dawn of Roughwood 48220	A	226	Feb	643.2	6.19	39.81	7244.9	390.38
Demoiselle of Roughwood 54858	A	103	Feb	1006.4	5.69	57.26	4030.6	210.62
Dream of Roughwood 58073	B	77	Feb	1097.8	5.03	55.22	3012.8	139.16
Violet of Roughwood 70461	F	232	Feb	629.4	5.16	32.48	5696.1	268.55
DAVIS, WESTMORELAND, MORVEN PARK FARM, LEESBURG, VA.								
Lenfestey's Belle 59013	A	208	Dec	672.1	6.28	42.21		
		239	Jan	539.6	6.67	35.99	6921.1	377.38
Morven's Adaline 78772	C	208	Dec	667.3	5.43	36.23		
		239	Jan	487.8	5.63	27.46		
		268	Feb	468.7	6.28	29.43	6900.0	336.71
Morven's France's Hope 30410	A	8	Jan	271.7	4.34	11.79		
		37	Feb	960.5	4.49	43.13	1232.2	54.92
Morven's Golden Lady 87492	F	122	Dec	919.4	4.72	43.40		
		153	Jan	807.1	4.93	39.79		
		182	Feb	712.0	5.09	36.24	5518.3	259.23
Morven's May Love 65928	A	102	Feb	807.2	4.77	38.50	3084.5	145.18
Morven's Myrtlemae 69947	A	208	Dec	674.5	4.46	30.08		
		239	Jan	498.0	4.82	24.00		
		268	Feb	420.7	5.49	23.10	7778.3	352.90
Morven's Primrose 78757	A	31	Dec	1501.7	3.82	57.36		
		62	Jan	1273.5	4.00	50.94		
		91	Feb	1078.8	3.68	39.70	3854.0	148.00
Morven's Rhea 78773	C	268	Feb	608.9	4.90	29.84	7746.0	336.57
Morven's Royal May Rose 87493	F	215	Jan	517.3	7.01	36.26		
		244	Feb	412.7	7.54	31.12	5566.6	321.91
Rutila's Blue Maid 82406	D	117	Oct	983.5	4.17	41.01		
		147	Nov	865.3	4.92	42.57		
		178	Dec	781.2	4.60	35.94		
		209	Jan	634.8	5.28	33.52		
		238	Feb	569.4	5.48	31.20	6649.1	308.33
Rutila Jewel 82405	D	208	Dec	706.6	4.35	30.74		
		239	Jan	471.5	4.99	23.53		
		267	Feb	348.4	5.62	19.58	7646.0	314.91
DILLON, WILLIAM C., LARONDALE FARM, ROUND LAKE, ILL.								
Rose of Lawndale 69727	F	365	Feb	677.8	4.42	29.96	7844.0	341.78
DOANE BROS., NACROME FARM, URBANA, OHIO.								
Beatrice Donnington 79132	G	323	Feb	363.6	7.68	27.92	5350.8	310.19
King Masher's Laddie's Dairymaid 72210	F	320	Feb	311.0	7.20	22.39	6063.2	323.89
DONNELLEY, R. H., FOLLY FARM, LIBERTYVILLE, ILL.								
Imp. Lady of Tamworth 33123	A	316	Feb	912.3	4.67	42.60	10875.3	451.38
May King's Nantaska of Ingleside 36574	A	184	Feb	843.7	5.43	45.81	6703.4	327.49
DORSEY, WILBUR, MAGNOLIA STOCK FARM, ANNAPOLIS JUNCTION, MD.								
Buttercup of Magnolia 60293	C	312	Jan	768.8	5.67	43.59		
		341	Feb	746.3	5.38	40.15	10314.0	514.82
Lad's Lassie of Magnolia 67301	E	330	Feb	576.2	5.40	31.11	9432.3	431.25
Miss Gracieuse of Magnolia 38635	A	227	Feb	508.1	5.12	26.01	6641.8	312.53
Rosebud of Magnolia 54303	A	182	Feb	521.4	4.96	25.86	4364.7	207.22
Snow Flake of Magnolia 63602	E	365	Jan	720.8	5.36	38.63	7070.4	342.86
War Bride of Magnolia 72712	G	349	Feb	553.6	5.88	32.55	8626.2	425.95
DUTTON, R. H., CLOVERDELL FARM, COLMAR, PA.								
Cloverdell's Glendora 98319	G	281	Feb	439.1	5.45	23.93	5278.0	252.07
Gladys of Cloverdell 83968	F	365	Feb	137.9	5.58	7.69	7215.5	356.48
ELLIOTT-BRANT RANCHO, OWENSMOUTH, CAL. 1 day test.								
Alice of the Rancho 76623	B	163	Feb	1203.5	4.29	51.63	7515.3	315.50
Cherry's Lady May of Corona 69323	E	98	Feb	902.3	4.78	43.13	3504.4	162.67
Edith of Maple Ave 72127	E	88	Feb	1284.4	3.94	50.61	3939.8	156.54
Gabriel's Rose 56194	A	118	Feb	916.2	5.92	54.24	4094.3	214.18
Golden Glen Pansy 68422	E	31	Dec	1016.6	4.49	45.65		
		62	Jan	1021.3	4.75	48.51		
		91	Feb	947.6	4.59	43.49	2985.5	137.65
Jennie of Green Lodge 73174	F	121	Feb	678.1	5.61	38.04	2971.3	149.07
Little Beauty 2d 45221	A	244	Feb	896.3	5.70	51.09	8683.5	441.18
Rose of the Rancho 100798	F	88	Feb	1256.1	4.88	61.30	3794.2	171.34
Ruth of the Rancho 101858	C	28	Dec	1206.9	4.56	55.03		
		59	Jan	1354.2	4.02	54.44		
		88	Feb	1067.6	4.25	45.37	2628.7	154.84

EMMONS, LOUIS, RIVERSIDE FARM, SWARTHMORE, PA.

Florham Primula 57027	A	95	Jan	676.1	5.60	37.86	2189.9	116.22
Freda B. 54544	A	114	Jan	837.8	5.75	48.17	3598.5	193.91
Kesiah 38160	A	89	Jan	908.0	5.26	47.76	2724.7	138.03
Marlowe B. 74647	F	146	Jan	681.4	5.90	40.20	3448.9	181.24
Midget B. 74646	F	137	Jan	796.7	5.14	40.95	3724.5	181.35
Musette's Jane 32900	A	75	Jan	854.9	5.87	50.18	2220.3	122.77

FRAZIER, FRANK P., UPLANDS FARM, IPSWICH, MASS.

Falstaff's Wyoming of Upland Farms 68406	B	132	Feb	1210.3	4.97	60.15	6165.8	271.73
Glen Gable Amelia 76095	G	78	Feb	972.3	4.99	48.52	2613.8	127.96
Imp. Governs Lily 47516	A	263	Feb	811.4	5.16	41.87	9065.4	424.70
Lotota's Daisy of Uplands 59356	C	233	Feb	587.8	6.87	40.38	6979.7	419.73
Lotota of Upland Farms 52907	A	284	Feb	905.3	5.80	52.51	10113.6	527.73
Upland's Bijou Lass 70875	F	182	Feb	743.2	6.38	47.42	5152.1	288.57
Upland's Faith 68567	D	101	Feb	976.9	5.20	50.80	3944.7	181.39

FRENCH, A. L., GREENMEADOWS, CHAPIN, ILL.

Imp. Lady Beauty of Greenmeadows 76284	G	315	Feb	606.7	5.97	36.22	7446.5	391.89
Imp. McKerrow's Lady Beauty 68718	C	365	Feb	563.6	6.11	34.44	9609.4	499.17
Martona's Johanna 84182	G	29	Feb	610.2	4.60	28.07		
Phyllis of Clovermead 48809	A	274	Feb	848.4	4.99	42.34	9602.5	437.78

FRISSELL, E. R., FRISSDALE FARM, HOPKINS, MINN.

Louisa of Oakdale 46128	A	78	Feb	1042.6	4.89	50.98	2844.2	129.89
Imp. Primrose II. of Bickleigh 59632	A	123	Feb	997.0	4.31	42.97	4714.3	194.01
Queen Morning Star 99374	G	96	Feb	791.7	5.06	40.06	2802.6	129.45
Raymond of the Preel's Val Rose 39760	A	337	Jan	292.6	6.42	18.78		
		365	Feb	223.5	6.05	13.52	7731.0	411.76
Stranford's Butter Maid of Chippewa 71257	E	43	Feb	767.8	4.70	36.09	1081.8	51.38

FRUIT BROS., MAPLE HILL GUERNSEY FARM, WAUKESHA, WIS.

Alice's Rose of Maple Hill 76843	G	253	Feb	697.7	5.43	37.89	7278.3	339.52
Beautiful Lady of Maple Hill 71462	G	345	Feb	735.1	6.41	47.12	10165.4	575.00
Broad Ripple's Springtime 77356	G	244	Feb	529.1	6.44	34.07	5498.8	324.59
Dawn of Maple Hill 56782	A	116	Feb	1199.8	4.59	55.07	4925.5	221.83
Dawn's Rose of Maple Hill 69772	D	28	Feb	1074.8	5.37	57.72		
Henrietta of Broad Ripple 63989	E	304	Feb	711.8	5.19	36.94	9629.5	448.52
Hope of Maple Hill 71463	G	335	Feb	672.6	6.19	41.63	9105.5	516.54
Lamont of Maple Hill 69774	F	274	Feb	732.0	6.09	44.58	7604.5	436.34
Lassie's Queen of Maple Hill 80569	G	9	Jan	251.4	6.42	16.14		
		38	Feb	936.0	4.67	43.71	1187.4	59.85
Mapelene of Maple Hill 71464	F	286	Feb	531.5	6.03	32.05	6906.1	360.79
Maple Hill's Lily 79468	G	117	Feb	960.9	4.82	46.32	4068.0	180.04
Mary Buzz of Auburn 73833	C	66	Feb	1182.2	4.97	58.76	2734.5	134.66
Sweet Alice of Maple Hill 40577	A	221	Jan	1077.6	4.79	51.62		
		250	Feb	998.6	4.91	49.03	9886.4	464.77
Sweet Alice's Rival of Maple Heights 67241	D	205	Feb	830.9	5.46	45.37	6332.5	318.42

GILBERT, C. T. & SONS, SHAW, OREGON.

Arvilla's Dinorah 74475	G	250	Feb	702.3	5.11	35.89	6604.8	331.85
Azalia of Bralee 77585	B	72	Feb	1103.5	5.43	59.92	2771.9	135.84
Shawnee Princess 45990	A	101	Feb	1314.7	5.39	70.86	4561.9	237.23
Welcome Lassie 62555	E	297	Feb	474.2	5.26	24.94	7428.4	323.32

GILBERT, WILLIAM C., SHAW, OREGON.

Mayflower's Priscilla 62554	D	329	Feb	741.1	6.48	48.02	9835.3	535.93
Princess Mayflower 45481	A	326	Feb	548.2	7.02	38.48	8661.3	517.38

GILL, E. T., HADDON FARMS, HADDONFIELD, N. J. 1 day test.

Glenwood's Hilda of Haddon 31225	A	285	Feb	797.5	4.48	35.73	9900.4	416.59
Haddon's Tray of Diamonds 92293	G	278	Feb	675.5	5.08	34.32	7122.3	378.48
Julia's Maid of Haddon 66494	E	255	Feb	888.5	5.15	45.76	8287.6	396.28
Pinehurst Yeksa Una 54181	A	275	Feb	888.6	4.78	42.48	9459.9	448.99
Silverita of West View 26431	A	295	Feb	619.6	5.10	31.60	8884.7	445.31

GOFF, MOULTON B., THE GUERN-WEAL FARM, STURGEON BAY, WIS.

Imp. Dora of Sarnia 58756	A	152	Feb	740.0	5.17	38.26	4186.6	197.49
Mary of Guern-Weal 79308	G	121	Feb	753.8	4.57	34.45	3300.6	151.36

GORDON, L. E. Jr., GORDONDALE FARM, NELSONVILLE, WIS.

Golden Pet of Gordondale 74902	F	121	Feb	713.4	6.46	46.09	3178.2	187.41
Juanita of Nelsonville 36629	A	150	Feb	998.5	4.24	42.34	5559.4	241.99
Frisky of Gordondale 74899	G	348	Jan	413.1	6.33	26.15		
		365	Feb	224.5	6.33	14.21	6323.7	357.22
Lady Jessie's Casteretta 68309	E	66	Feb	1028.1	4.78	49.14	2299.0	108.07
Lady Jessie's Noretta 81668	G	114	Feb	623.2	5.92	36.89	2553.8	141.74
Starlight of Gordondale 83797	G	68	Feb	816.0	4.47	36.48	1898.9	83.08

GOULD, WILLIAM H., GRAPE LAWN FARM, BURKEVILLE, VA.

Brandywine Bonito 46179	A	24	Jan	1110.7	3.75	41.65		
		53	Feb	1362.3	3.75	51.09	2473.0	92.74
Charlotte M. of Curles Neck 73157	F	121	Feb	777.0	5.58	43.36	3336.1	173.26

From the Guernsey World

for $100 as a two year old. Since then her progeny have realized over $19,000.

The dam of the calf is Ann of Gerar 62294 that has just finished a record of 431 pounds of butter fat in class D. She is a full sister to Juliana of Gerar 41706, 459 pounds of butter fat in class G; Polly of Gerar 53663, on test for J. C. Haartz, Campton, New Hampshire; and Gerar Etta 80033, on test in this herd. Their dam is Henrietta of Gerar 33624 with a record of 500 pounds of butter fat and one of the three Advanced Register daughters of Edna of Gerar 22153, an Advanced Register daughter of Mary Jane of Gerar 17013, the granddam of Langwater Royal 4th 19331.

We are breeding Langwater Royal 4th 19331 to all the Mary Jane females of which we have eleven, hoping to perpetuate their characteristics.

These cows are all of excellent type and have made creditable records year after year. But the remarkable feature seems that regularity in breeding is inherited in this family.

Mary Jane of Gerar 17013 is due in September for the fourteenth time. Her daughters, Gerar Pearl 23595 and Edna of Gerar 22153, both produced ten living calves each and Gerar Pearl 23595 is again in calf. Juliana of Gerar 41706, Polly of Gerar 53663, and Spalding of Gerar 58322 have been most regular of Mr. Haartz'. Pearl of Pomeroy 40325 and Pearl's Dot 57445 have been double Class Leaders, National Dairy Show winners, and regular producers for D. D. Tenney, and all we have here are as regular as clock work. Molly of Gerar 52292 has had four calves before she was six years old and made a good record. We are consigning her to the third National Sale.

—Louis McL. Merryman
Baltimore County

Abry's Recent Sales

Philip K. Abry of Moreland Farm, Easton, Maryland, has sold four cows; Violette of Rich Neck 2d 64909, Roehampton's Hope of Idlehours 56158, Anton's Hope of Idlehours 71073, and Nancy of Moreland 101441 to David R. Millard, Easton, Maryland.

—Talbot County

Minnesota

A Few News Items From Caribou Farms

We wish to announce the sale of our good young bull, Caribou Jokastus 57546, a member of our show herd this last season, to Harvey Longley of Dousman, Wisconsin. He is going into a herd where he will be used on daughters of Governor of the Chene 1297 P. S., granddaughters of Imp. Itchen May King 25174 and Beauty Eagle 18117. As we already have several 600 pound cows in calf to him he is going to have a good opportunity to carry on the blood of his great producing dam.

We have also sold two sons of Rose King of Jean Du Luth 24329, one going to Belgrade, and the other to George Miller of Ottertail. This latter is out of a 630 pound cow and the other is out of a heifer heavy in May Rose breeding.

Island Farm Sells Four Choice Females

Island Farm reports the sale of four choice females to L. E. Hageman and Sons for their Floridale Farm at Hastings.

Julian's Island Maid 60947 with two Advanced Register records of 11723.5 pounds of milk and 438.39 pounds of butter fat in class G; and 11464.5 pounds of milk and 481.13 pounds of butter fat in class E. She is a half sister to Gold Lassie's Julian 27704, the sensational young sire bred and developed by Island Farm whose first four daughters to finish average 616 pounds of butter fat at average age of two years and five months. She is in calf to Beda's May King 11893

Imp. Garenne's Daisy VI. 39314 is a daughter of that famous sire, Imp. Princess's Jewel 24877, the only bull in the breed that has sired two National Dairy Show Champions, Imp. Princess Bergere 33074 and Imp. Bella II. du Grand Fort 36346. He has twenty-six Advanced Register daughters including Imp. Dora II. of les Marais 37737 with 904.77 pounds of butter fat in class A. She is in calf to Gold Lassie's Julian 27704.

Zenobia Girl 73339, a heifer not yet tested, out of the former state champion in Class G, Zenobia Pride of Island 60946 with 534 pounds of butter fat. She is sired by a grandson of King's Alberta 33788 which has 785.61 pounds of butter fat in class B.

Golden Belle of Curles Neck Farm 62133	C	22 Feb	920.9	4.37	40.24		
Josephine of Curles Neck 66951	E	136 Feb	743.8	5.14	38.23	4011.6	198.64
Margaret Iris 62819	C	27 Feb	1111.7	4.34	48.25		
Millmount of Curles Neck 62817	C	106 Feb	1097.9	5.09	55.88	4457.9	224.73
GRATWICK, W. H., THE HIGHLANDS, LINWOOD, N. Y.							
Hero's Beauty of York 80822	G	91 Feb	863.6	3.80	32.82	2775.7	113.98
Mixter Primrose 73192	D	119 Feb	880.4	4.80	42.26	3714.6	186.65
Polly's Primrose 75585	G	91 Feb	999.1	5.08	50.75	3203.8	162.19
Yeoman's Mixter Vale 79728	G	115 Feb	967.8	4.36	42.20	4112.7	178.76
GRAYBILL, A. S., LOCUST LAWN FARM, BIRD-IN-HAND, PA.							
Bess Bloom of Locust Lawn 75763	G	360 Feb	499.6	5.60	27.98	7529.8	366.01
Locust Lawn's Erma 68467	E	285 Feb	670.6	5.56	37.29	8113.3	398.18
Locust Lawn's May Glenwood 95041	G	211 Feb	418.8	5.28	22.11	3588.2	174.21
Mary King of Locust Lawn 77572	C	365 Feb	309.6	6.05	18.73	7970.5	425.94
Nellie Glenwood France of Locust Lawn 74257	G	365 Jan	558.7	5.73	32.01	7571.1	365.14
Norma of Rural Glade 40522	A	28 Jan	885.9	5.02	44.47		
		57 Feb	898.4	4.73	42.49	1784.3	86.96
Toma Clairvoyante of Locust Lawn 73576	G	365 Jan	34.0	5.85	1.99	6299.8	305.33
GRIFFITH, J. EDWIN, GRIFFWOOL FARM, MOUNT WASHINGTON, MD.							
Criterion's Lady Roberts of Bellview 57903	B	13 Feb	477.1	4.57	21.80		
May Day Jewel 70955	D	13 Feb	329.7	6.04	19.91		
Prelate's Frances Ruette 70147	F	365 Feb	293.7	6.02	17.68	8192.4	439.37
Imp. Pretty Rose II. of the Barras 67709	D	142 Feb	1077.1	4.37	47.07	5411.8	223.90
Rosie Raider 81689	G	55 Feb	759.3	4.62	35.08	1449.2	64.33
HAARTZ, JOHN C., ALBAMONT FARMS, CAMPTON, N. H.							
Albamont Louise 76332	F	177 Feb	631.1	5.07	32.00	4753.9	213.42
Albamont Sally 77628	G	213 Feb	714.4	5.05	36.08	5824.9	261.45
Claremont Irene of Big Spring Farm 69958	A	238 Feb	995.9	5.38	53.58	8947.8	442.66
Country Countess of A. D. F. 66099	F	365 Feb	825.5	4.92	40.61	12029.7	531.23
France's Bellinda of Big Spring Farm 69963	A	71 Feb	1384.9	4.90	67.86	3476.1	161.63
Langwater Melody 40708	A	114 Feb	687.7	5.56	38.24	2821.2	151.72
Langwater Music 40707	A	163 Feb	519.3	6.40	33.24	3304.2	191.16
May King's Clara of A. D. F. 77549	F	29 Feb	974.0	4.32	42.08		
May King's Dancer of A. D. F. 69742	G	365 Feb	356.8	4.80	17.13	9672.9	423.52
Polly of Gerar 53663	A	135 Feb	862.5	4.88	42.09	4526.8	221.31
Yeoman's Mixter Sapphire 65866	C	152 Feb	957.7	5.63	53.92	6058.3	292.16
HANG, JOHN V., CANTON, OHIO.							
Caromel's Juanita 53414	A	74 Feb	888.5	5.23	46.47	2266.5	121.99
Festa's Lady's May Belle 81917	G	22 Feb	684.0	3.92	26.81		
Lady Rose of Guernsey Home Farm 57743	A	74 Feb	881.0	5.08	44.75	2430.6	125.48
HARRINGTON, MRS. FRANCIS B., INDIAN RIDGE FARM, IPSWICH, MASS.							
Clarinet of Indian Ridge 67101	E	285 Feb	588.3	6.80	40.00	6207.9	388.86
Violin 57780	C	261 Feb	510.3	7.02	35.82	5591.0	353.11
Viola of Indian Ridge 41584	A	285 Feb	239.5	7.29	17.46	6211.8	393.37
HARVEY, FRED, TEMPLE, TEXAS.							
Thelma Duchess of Hillside 63122	D	328 Feb	779.4	5.39	42.01	10890.5	534.41
HILLS, E. E., HILLSWOLD FARM, SHREWSBURY, MASS.							
Hillswold Blancha 75909	G	113 Feb	551.3	4.97	27.40	2330.7	114.48
Hillswold Dorfsie 61034	B	43 Feb	1198.8	4.40	52.75	1688.9	77.65
Hillswold Dorothy 65898	E	46 Feb	974.0	4.67	45.49	1536.8	73.24
Hillswold Gene 61033	B	59 Feb	1074.5	5.41	58.13	2230.4	118.93
Hillswold Gloria 73573	G	285 Feb	452.1	5.40	24.41	6027.1	300.97
Hillswold Isabel 62853	D	291 Feb	452.5	6.06	27.42	8497.1	430.86
Hillswold Patricia 75905	G	274 Feb	500.3	5.42	27.12	5483.9	259.43
HOARD, A. R., KOSHKONONG PLACE, FORT ATKINSON, WIS.							
Belle of Koshkonong Place 65127	F	365 Feb	111.9	5.85	6.55		
			294.0	5.38	15.82	10767.7	479.62
Bess of Koshkonong Place 4th 71794	G	365 Feb	73.9	5.73	4.23	7395.0	349.27
Dearie of Koshkonong Place 49902	A	3 Jan	158.8	4.08	6.48		
		32 Feb	1749.2	4.08	71.37	1908.0	77.85
Freesia of Koshkonong Place 2d 58876	D	281 Feb	415.9	4.78	19.88	6535.3	307.52
Glorietta of Koshkonong Place 49901	A	365 Feb	300.2	5.34	16.03	8498.9	415.53
Ione of Koshkonong Place 49898	A	117 Feb	1027.4	4.93	50.65	4707.9	224.63
Lenore of Koshkonong Place 65125	D	3 Jan	110.7	4.83	5.35		
May of Koshkonong Place 48651	A	324 Feb	470.8	4.83	22.74	8508.8	384.56
Quoit of Koshkonong Place 62308	E	318 Feb	422.1	4.81	20.30	7137.5	331.80
Rosamond of Koshkonong Place 74440	F	82 Feb	1054.5	4.41	46.50	3254.2	134.77

HOTCHKISS, F. A., OAKHURST FARM, MILLERTON, N. Y.								
Jeanette of Oakhurst 3d 76053	F	31	Jan	931.2	4.19	39.02		
		60	Feb	882.4	3.98	35.12	1813.6	74.14
HOUGHTON, CLEMENT S., STANNOX FARM, SHERBORN, MASS.								
Belle of Stannox 87891	G	221	Feb	426.7	6.04	25.77	3421.9	194.00
Bettina of Stannox 87892	G	135	Feb	717.5	5.88	42.19	2856.5	164.11
Clio of Stannox 90486	G	88	Feb	539.9	5.57	30.07	1577.9	83.67
Margery of Stannox 70088	F	362	Feb	427.7	6.61	28.27	6754.0	400.42
Martha of Stannox 77118	G	213	Feb	436.4	6.63	28.93	3595.3	217.92
HOWES, F. L., RIVERDALE FARM, GROTON, MASS.								
Blanco 40263	A	88	Feb	1465.4	4.53	66.38	4667.6	211.93
Countess Prue 43785	A	62	Jan	1881.3	5.08	95.57		
		91	Feb	1759.1	5.57	97.98	5386.6	281.38
Elsie of Riverdale 95191	G	267	Feb	736.1	6.01	44.24	7324.4	395.10
Itchen's Golden Daisy of Chilmark 61690	D	201	Feb	1161.2	4.78	55.51	8558.5	371.02
Lena of Falcon's Flight 45521	A	364	Feb	765.6	4.82	36.90		
		365	Mar	23.0	4.82	1.11	13133.1	592.25
Monobelle 40879	A	365	Jan	1025.2	6.02	61.72	16724.5	847.64
Stockbridge Pauline 32303	A	266	Feb	862.5	5.65	48.73	9772.0	466.73
HURLEY, W. M., WILLOW BROOK FARM, NORTH PEMBROKE, MASS.								
Bopeep's Queen 2d 74011	G	138	Feb	742.9	4.91	36.48	3950.9	192.47
Daisy III.'s Memento 79197	G	29	Feb	849.7	4.86	41.30		
Imp. Daisy III. of les Ruettes 75403	E	306	Dec	578.9	6.44	37.28		
		337	Jan	558.2	6.06	33.83	8044.6	455.45
Imp. Miss Julia de Carteret 61254	A	361	Feb	561.3	5.22	29.30	8568.2	428.16
Imp. Rushington's Princess 5th 53977	A	29	Feb	983.3	4.86	47.79		
INMAN, WILLIE LEE, LEESBURG, VA.								
France's Beth of Big Spring Farm 69962	B	215	Dec	698.6	5.64	39.40		
		246	Jan	552.1	5.84	32.24		
		275	Feb	465.8	5.71	26.60	7949.1	402.42
IOWA STATE COLLEGE, AMES, IOWA.								
Ames Louise Rouge 96299	G	146	Feb	656.7	6.10	40.06	4080.0	224.55
Miss St. Louise of Ames 65205	E	349	Feb	438.5	6.09	26.70	6665.3	359.61
JACKSON, W. P., HOMESTEAD DAIRY FARMS, SALISBURY, MD.								
Lalla of The Owls Nest 69996	E	233	Feb	97.2	4.85	4.71	4352.9	212.86
JEWISH ORPHAN ASYLUM, PAINESVILLE, OHIO.								
Guta 25626	A	300	Feb	659.1	5.03	33.15	8515.9	389.13
Imp. Lily Penrose of Mara Alva 74138	F	295	Feb	611.5	5.46	33.39	7338.8	377.89
Magnet's Sequel's Country Girl 80434	F	351	Feb	646.8	6.73	43.53	8902.5	455.71
Imp. Nelly's Beauty of Mara Alva 74131	F	295	Feb	602.9	6.86	41.36	7505.4	451.27
KELLOGG, L. D., THE GROVE FARM, DEERFIELD, ILL.								
Lady Rose of Maple Hill 73491	G	335	Feb	603.4	6.29	37.95	8743.4	464.92
KENT, H. W., PRAIRIE VIEW FARM, RUSK, WIS.								
Joy of Prairie View 60998	C	135	Feb	921.5	4.96	45.71	4616.6	198.28
Phoebe of Prairie View 65291	E	138	Feb	732.4	5.44	39.84	3669.4	197.80
KINGSTON, GOODHAND, MUSKEGO LAKE GUERNSEY FARM, WAUKESHA, WIS.								
Chywoone Lassie of Muskego Lake 55931	C	365	Feb	136.2	5.92	8.06	6503.1	384.54
Raider's Butterwitch of Muskego 62838	D	91	Feb	801.9	5.07	40.66	2962.7	148.05
KUHTZ, H. A., BURLINGTON, WIS.								
Butterwitch of Pomeroy 24045	A	365	Feb	132.4	7.26	9.61	8363.0	428.44
LAPHAM, HENRY G., CRAMMOND FARM, CHESTNUT HILL, MASS.								
Langwater Fair Maid 49482	A	144	Feb	1053.9	5.44	57.33	5300.2	363.69
Langwater Gaiety 50107	A	152	Feb	921.8	5.03	46.37	5116.6	235.56
Langwater Prima-donna 68790	C	144	Feb	683.4	6.23	42.58	4095.1	237.40
LEEDS, HENRY W., LOCUST GROVE FARM, WESTVILLE, N. J.								
Ada Glenwood of Locust Grove 79067	G	61	Dec	900.8	4.18	37.65		
		92	Jan	902.4	4.64	41.87	2590.3	110.22
Adventuress of Haddon 36685	A	106	Dec	1157.1	4.29	49.64		
		137	Jan	1068.6	4.49	47.98		
		166	Feb	918.7	4.34	39.87	5927.7	**255.01**
Bellmada 3d 55333	B	176	Dec	539.5	5.45	29.40		
		206	Jan	456.4	5.68	25.92		
		235	Feb	361.7	6.10	22.06	5630.9	**277.51**
Farina Loo 24640	A	297	Dec	463.9	5.01	23.24		
		328	Jan	312.8	5.26	16.45		
		357	Feb	180.3	5.52	9.95		
		365	Mar	29.7	5.52	1.64	8466.3	**413.14**

From the Guernsey World

The real pick of the four was a daughter of Gold Lassie's Julian 27704, Loyal Polly's Lass 67221, in calf to Beda's May King 11893. Her six nearest dams average 635 pounds of butter fat and she has just finished a record in class F of 558.19 pounds of butter fat. We expect great things of this heifer and no doubt she will be heard of later in Advanced Register work.

With the caliber of these females, bred as they are and in calf to such sires, Mr. Hageman and Sons are adding real foundation animals to their already well known herd. Beda's May King 11893 has more tested daughters than any other son of Imp. May Rose King 8336 and nine of them average 601.28 pounds of butter fat at an average age of three years and eleven months. Island Farm now has twenty-four of his daughters in their herd, and twelve of their best cows in calf to him. These daughters will be tested as fast as they freshen and give excellent promise.

Mr. Hageman and Sons are using as present herd sire the May Rose bull, Merry May King 50285 by King's Procris 20956 and out of the grand old cow, Anton's Patience 24474. With the females just purchased and such a sire there is opportunity for some great constructive breeding and under the supervision of W. M. and L. G. Hageman, who are real students of Guernsey breeding and pedigrees, we look to see their herd at Floridale Farms one of the leaders in the Middle West.

—A. N. Hathaway
Saint Louis County

Guernseys in Deer River Section

After glancing through the new issue of the Journal and noting the various articles from different parts of the country regarding Guernsey interest and development, I cannot keep from telling you what is going on around this little community.

About seven years ago H. J. Peck shipped in two pure bred cows, which I believe were the first for miles around. The farmers were slow to see the advantages from these high priced animals, and thought it ridiculous to pay three and four times the price of an ordinary grade cow. But times and convictions gradually

changed until to-day there are ten herds started within a radius of ten miles of Deer River, and there are strong indications of several more within a very short time.

Last year I moved up here from Chicago and immediately started my foundation with two very fine females and a bull; the latter I shipped up from Michigan and he is a grandson of that great old cow, Trixy of the Ridge 42583.

During this last winter after considerable persuasion I was able to interest George H. Herreid, State Representative from this district, and who owns the farm adjoining mine, to pool our interests and add a few more Guernseys to our foundation.

In the early part of January I sent out letters to thirty-two county breeders' associations in Minnesota, asking them for their sales lists and after getting replies from nearly every one I found that there were just five pure bred females for sale, showing that the demand is far greater than the supply. After visiting these places and inspecting the animals we bought two from Byron Horton, North Branch,—Imp. Saydy of Iowa 35978, which was fifth as a senior yearling at the Minnesota State Fair in 1911, and her daughter, Saydy's Sunbeam of Oaklawn 83774, a beautiful typy individual. The other three that we bought came from the Jean Du Luth Farm and includes Imp. Ashburton Rose of Jean Du Luth 93838, which was on the show circuit last fall and won second prize as a senior yearling at Vancouver and Yakima Valley Fairs. I intend showing her this year and feel confident that she will make a very creditable showing.

Since these animals arrived a week ago the interest and enthusiasm in Guernseys has reached the high water mark. One man who has a herd of over twenty grade Holsteins is going to hold a sale and buy pure bred Guernseys with the money that he gets for them. Another, just yesterday told me that he had sold three grade Holsteins and that he was going to buy two pure bred Guernsey heifers. Our local physician has just about closed a deal for a farm near here and is going to install Guernseys on it.

I already have offers for two bull calves from local farmers as soon as they are dropped. All you hear around here is Guernseys, and I dare say within the next year or so this section of Itasca County will be on the Guernsey map.

One thing that we are preaching

Galaxy Rose of Riverton 45764	A	178	Dec	394.7	5.66	22.34		
		208	Jan	317.8	5.56	17.67		
		237	Feb	290.0	5.85	16.97	4583.6	244.13
Island's Busy Bee 2d's Daughter 72023	F	218	Dec	614.7	5.88	36.14		
		249	Jan	612.7	5.69	34.86	5323.1	294.21
May Rose of Riverton 42249	A	192	Dec	516.8	5.40	27.91		
		223	Jan	387.9	5.60	21.72		
		252	Feb	365.3	5.92	21.63	5513.9	265.47
Miss Gypson 56702	A	20	Jan	674.0	5.19	34.98		
		49	Feb	1087.9	4.69	51.02	1761.9	86.00
Pinehurst Sweet Rosa 55629	A	15	Nov	447.3	4.72	21.11		
		46	Dec	945.0	4.62	43.66		
		77	Jan	909.2	4.87	44.28	2301.5	109.05
LEHMANN, E. E., LINDENHURST FARM, LAKE VILLA, ILL.								
Bel Air's Hallowe'en 49311	A	115	Feb	832.0	5.02	41.77	4260.9	215.43
Bonnie Belle of Stanley 44347	A	162	Feb	980.4	4.84	47.45	5766.2	267.99
Fifi of the Maresquet 53229	A	20	Dec	729.0	4.04	29.45		
		51	Jan	1215.3	5.22	63.44		
		80	Feb	1073.1	4.85	52.05	3017.4	144.94
Minnehaha's Beauty of Oakland 79498	G	4	Dec	113.4	4.51	5.11		
		35	Jan	1008.5	4.47	45.08	1121.9	50.19
Pet B. 2d 51228	A	162	Feb	945.8	4.35	41.14	6010.3	250.16
Sundari's Rilma 59138	B	7	Dec	180.3	5.03	9.07		
		38	Jan	835.3	5.48	45.77	1015.6	54.84
LEWIS, HARRY W., THE LEWIS FARMS, WINNECONNE, WIS.								
Esther's Queen of Broad Ripple 62994	C	67	Feb	604.0	5.02	30.32	1642.9	84.87
Glenwood's Miss Jennie 40284	A	19	Jan	719.6	4.26	30.65		
		48	Feb	1168.3	3.94	46.03	1887.9	76.68
Kenilworth's Blossom of the Lewis Farm 76918	G	60	Feb	938.6	4.42	41.49	1930.0	81.74
Lilian Glenwood's Etta 55366	A	91	Feb	1300.0	3.71	48.23	4168.0	157.19
Miss Jennie of Maple Grove 69771	D	31	Jan	697.1	4.34	30.25		
		60	Feb	668.5	5.08	33.96	1365.6	64.21
LICKING CREAMERY CO., THE, NEWARK, OHIO.								
Louise of Lu-Alyn 59273	A	22	Jan	664.9	5.16	34.31		
		51	Feb	810.8	5.30	42.97	1475.7	77.28
Louise of Lu-Alyn 3d 82142	G	4	Jan	95.4	4.45	4.25		
		33	Feb	773.5	5.05	39.06	868.9	43.31
New Year's Queen of Lu-Alyn 82141	G	67	Feb	746.4	4.62	34.48	1808.0	81.83
Queen of Lu-Alyn 55805	A	105	Jan	862.1	4.53	39.05		
		134	Feb	761.2	5.06	38.52	4033.7	191.94
Sharon Bell 76326	G	291	Feb	576.4	6.85	39.48	6175.7	374.24
LINDSAY, T. P., LYNBROOK FARM, SOUTHBORO, MASS.								
Lynbrook Dolly 68582	F	230	Feb	581.7	5.45	31.70	5684.9	281.23
Lynbrook Edith of Owl's Nest 75991	G	169	Feb	527.3	5.27	27.79	3775.9	196.66
Lynbrook Farm's Archeress 47566	A	365	Feb	202.1	4.85	9.80	9407.4	432.22
Lynbrook Florence 69827	F	109	Oct	787.0	4.90	38.56		
		139	Nov	522.6	4.88	25.50		
		170	Dec	651.0	5.25	34.18		
		201	Jan	641.1	5.75	36.86		
		230	Feb	583.5	5.54	32.33	5355.5	246.97
Lynbrook Nancy of Owl's Nest 71939	F	157	Feb	668.9	5.16	34.52	3982.6	187.40
LOVE, J. R., HAWTHORN FARM, WAUKESHA, WIS.								
Golden Lake Shore Winner 85139	A	121	Feb	1049.2	5.22	54.77	4620.2	243.21
LOVE, J. R. & SON, HAWTHORN FARM, WAUKESHA, WIS.								
Imp. Fawn of Sarnia 68075	C	121	Feb	837.1	4.62	38.67	3831.4	174.85
McBURNEY, HENRY, CHERRY HILL FARM, STOCKBRIDGE, MASS.								
Cherry Hill Lavender 81259	G	16	Jan	280.6	5.07	14.23		
		45	Feb	493.2	4.86	23.97	773.8	38.20
Placida 58367	B	282	Feb	664.2	5.28	35.07	6739.0	344.98
She Is Here 46926	A	120	Feb	870.7	5.77	50.24	3902.8	214.21
Stockbridge Fiametta 66194	C	92	Feb	938.1	4.59	43.06	3020.2	136.46
Stockbridge Virginia 37186	A	335	Feb	477.5	7.28	34.76	8963.7	580.45
McCANNA, C. ROY, McCANNA STOCK FARM, BURLINGTON, WISCONSIN.								
Johanna of Riverside 44495	A	316	Feb	715.3	4.38	31.33	9700.1	396.17
McCUTCHEN, E. B., OAKWOOD STOCK FARM, BISHOPVILLE, S. C.								
Daisy of the Oak Wood 71982	F	141	Jan	609.8	5.13	31.28		
		170	Feb	508.0	5.53	28.09	3322.6	162.53
Katie of Oakwood 56835	B	324	Feb	136.4	6.51	8.88	7177.4	366.17
Imp. Nellie of Tamworth II. 74508	F	365	Feb	351.9	5.25	18.47	7824.0	344.12
Sociable's Bell of Oakton 60966	C	191	Feb	524.2	5.77	30.25	4872.4	246.76

McKERROW, GEO. & SONS, CO., McKERROW FARMS, PEWAUKEE, WIS.

1 day test.

Governor's Surprise of McKerrow Farms 73310	G	326	Feb	422.7	7.80	32.97	6429.1	371.29
Imp. McKerrow's Governess Chene 52303	A	308	Feb	668.2	7.00	46.77	9157.4	513.94
McKerrow's Lady Lishman 56842	C	365	Feb	36.2	8.08	2.92	8402.1	497.60
McKerrow's Lady Mythop 68173	E	233	Feb	784.6	5.83	45.74	6842.3	322.91
McKerrow's Whimsome's Mythop 58605	B	186	Feb	505.9	5.79	29.29	4021.9	210.25
Queen Coraline 36596	A	365	Feb	49.2	6.28	3.09	6864.1	378.28

McNAGNY, ROB. R., KILLARNEY FARMS, COLUMBIA CITY, IND.

Colleen of Killarney Farms 76033	G	351	Feb	351.7	5.90	20.75		
		365	Mar	250.2	5.90	14.76	6980.0	363.46
Molly O. of Killarney 79681	G	29	Feb	534.9	5.49	29.37		
Rosy of Ulao 40128	A	322	Jan	27.6	6.72	1.85		
				116.9	4.50	5.26		
		351	Feb	850.0	4.50	38.25		
		365	Mar	405.6	4.50	18.25	8587.9	369.78
Sweet Bell 44509	A	348	Jan	9.3	6.05	.56		
				773.3	5.16	39.90		
		365	Feb	611.4	5.16	31.55	13679.9	710.49
Verandess of Killarney Farms 64067	C	58	Jan	1496.4	5.07	75.87		
		87	Feb	1198.3	4.68	56.08	4070.9	195.39

MACKAY, CLARENCE H., HARBOR HILL, ROSLYN, N. Y.

Imp. Kiluna's Welcome 54955	C	307	Feb	625.9	6.31	39.49	9241.7	491.10
Sanoma's Archer Girl 56637	B	279	Feb	800.5	6.71	53.71	10395.7	560.00
The First Dame of Harbor Hill 65946	A	342	Feb	823.4	5.53	45.53	13366.3	592.10
The Last Dame 95670	E	84	Feb	1403.1	5.41	75.91	4081.5	174.45

MARLEY, J. W., OSWEGO, KANS. **1 day test.**

Lonesome's Lois 81452	G	129	Feb	521.7	4.24	22.12	2574.1	116.99
Masher's Flower Du Lubins of Angra 75196	E	5	Jan	107.5	3.76	4.04		
		34	Feb	786.3	3.59	28.23	893.8	32.27
Imp. Stella of Sarnia 62387	D	182	Feb	414.9	4.61	19.13	3449.6	161.12

MARSH, W. W., IOWA DAIRY FARM, WATERLOO, IOWA. **1 day test.**

Bopeep's Marie of Iowa 48800	A	189	Feb	942.5	5.05	47.60	6744.4	320.92
Cherub's Lass of the Prairie 70428	F	273	Jan	770.6	6.53	50.32		
		302	Feb	750.0	6.66	49.95	10467.8	567.49
Golden Cherry of Prospect Farm 74012	G	120	Feb	922.0	5.43	50.06	4043.8	195.74
Imp. Hayes Golden Cherry 8th 67858	A	295	Feb	598.5	4.53	27.11	11056.0	433.20
Imp. Hayes Golden Cherry 12th 67865	A	120	Feb	1071.8	4.95	53.05	4733.6	214.32
Imp. Hayes Mabel 67870	A	59	Feb	1593.0	4.55	72.48	3123.8	137.39
Imp. Hayes Sweet Marjoram 3d 67852	A	318	Feb	1206.8	4.92	59.37	15876.3	634.91
Imp. Itchen May Rose 6th 40319	A	303	Feb	975.7	4.60	44.88	14127.4	578.64
Imp. Kitchener's Felois of the Prairie 71873	E	189	Feb	667.0	5.01	33.42	5619.8	234.46
Imp. Princess Bergere 33074	A	332	Feb	970.6	4.18	40.57	13218.3	558.57
Imp. Ruby Cherry 67875	A	76	Feb	1256.0	4.11	51.62	3376.7	135.85

MARTINY, L. P., CHIPPEWA STOCK FARM, CHIPPEWA FALLS, WIS.

Imp. Begonia of Sarnia 50456	A	121	Feb	907.3	5.68	51.53	4731.6	252.75
Belle of Forest Lodge 59503	C	210	Feb	756.3	5.57	42.13	6403.9	349.88
Dasher's Cherry of Chippewa 77502	F	101	Feb	725.0	5.15	37.34	2695.1	141.92
Imp. Jessie of St. Sampsons 39042	A	144	Feb	987.4	4.52	44.63	5387.1	217.08
Moline's Butter Queen of Spring City 39063	A	101	Feb	1279.1	5.05	64.59	4820.1	237.44
Stranford's Maid of Chippewa 66611	E	197	Feb	682.0	4.50	30.69	5744.4	265.77
Stranford's Queen of Chippewa 66608	E	208	Feb	772.4	4.94	38.16	6629.6	321.56
Stranford's Verena of Chippewa 59145	B	112	Feb	1255.3	5.01	62.89	5561.0	273.96

MASSACHUSETTS AGRICULTURAL COLLEGE, AMHERST, MASS.

Nantaska 4th 24886	A	314	Feb	644.0	5.79	37.29	11321.1	580.07

MEAKER, C. G., CO., INC., AUBURN, N. Y.

Independence of Maple Glen 37179	A	99	Feb	1150.5	4.95	56.95	4279.2	222.67

MIXTER, EST. GEORGE, MIXTER FARM, HARDWICK, MASS.

Duchess Select Rose 55343	A	131	Feb	830.3	4.95	41.10	4430.0	219.33
Germania of Mixter Farm 54256	A	334	Feb	38.9	5.30	2.06		
				653.9	4.91	32.11	8206.7	410.73
Mixter Arabella Dean 73211	E	28	Feb	841.7	4.42	37.20		
Mixter Belle Dean 62952	B	354	Feb	677.4	5.29	35.83	10851.2	559.78
Mixter Belladonna 73195	D	31	Jan	1077.2	4.71	50.74		
		60	Feb	1193.5	4.89	58.36	2270.7	109.10
Mixter Bettie 62978	C	346	Feb	553.3	5.60	30.98	9128.8	461.37
Mixter Fernleaf 65885	E	309	Feb	675.1	5.05	34.09	8303.3	391.35
Mixter Glamour 48409	A	271	Feb	478.1	6.04	28.88	6474.5	339.15

From the Guernsey World

and it seems to be bearing fruit, is that as long as the Guernsey predominates in numbers in this community it is the best and wisest judgment to breed Guernseys.

We are just formulating plans for an Itasca County Guernsey Breeders' Association.

—H. E. WEEGHMAN
Itasca County

New Jersey

Peer Importation Reaches Osceola Farms

Mr. F. S. Peer's importation of Guernsey cattle, numbering ninety-three head, which have long been held up owing to shipping and other difficulties on the other side, have recently been released from the Federal Quarantine Station and are now at Osceola Farms. They are a splendid lot of cattle and will compare favorably with the best that have been brought to this country from the Island. A selection of seventy head of these go into the auction sale to be held at Osceola Farms on June 8.

New York

Hopkins Herd First Accredited in Saratoga County

In the GUERNSEY BREEDERS' JOURNAL for April 15 I noticed a short article by Dr. J. R. MacElroy of Jonesville in which he spoke of having the second accredited herd in Saratoga County. Mine must have been the first, having been passed November 12, 1919, and consisting of eleven head. The letter from the Bureau of Animal Industry which accompanied my certificate—No. 1509—congratulated me upon being among the first in New York State to have an accredited herd. It seems to me a matter of deep regret that the farmers of this state are so slow in recognizing the importance of having their herds under government supervision for tuberculosis.

My herd is small and I am trying to keep all my heifer calves and build up a larger one. As I am not ready yet to take up Advanced Register work for myself, I was fortunate late last year in placing two of my heifer calves in two of the best herds in the country with the agreement that if

they continued to develop as promisingly as they have begun they should be retained and tested for the Advanced Register when they freshen. In that way my bull, Golden Secret of Daisy Farm 38834, will become an Advanced Register bull when the second heifer qualifies and thus be proved the exceptionally fine animal I know him to be. The calves I mention are Daisy Farm's Early Rose 98450, sold to Urban A. Woodbury 2d of Appletree Point Farms, Burlington, Vermont; and Secret Daphne of Daisy Farm 100308 sold to T. W. & I. W. Roberts, Pencoyd Farm, Bala, Pennsylvania.

My bull is a son of Golden Secret of Pencoyd 23462, and out of Princess of Oaklands 2d 36163. A neighbor wrote to Tarbell Farms recently asking the price of his full sister, Oakland Princess of Tarbell Farms 98020, whose registration he happened to notice in the JOURNAL. He received the following reply, which shows what a "good family" this bull comes from:

"We are in receipt of your letter of the 12th instant. Oakland Princess of Tarbell Farms 98020 is a full sister to the bull you mention, Golden Secret of Daisy Farm 38834. Their half sister, Princess of Tarbell Farms 54625 out of the same dam but by George Washington of Maple Farm 20363, has two very excellent records. As a two and one-half year old she made 9342.7 pounds of milk and 485.78 pounds of butter fat, and just recently she completed a record made at four years of age of 10368.8 pounds of milk and 525.50 pounds of butter fat.

"We have in our herd three full sisters to Golden Secret of Daisy Farm 38834. One of them, Princess Lalage of Tarbell Farms 77987, freshened for the first time on January 8 and is now under test and making an excellent record. Up to the end of March, in seventy-nine days, she has made 2508.8 pounds of milk and 118.22 pounds of butter fat. Another full sister is Princess Pat of Tarbell Farms 86893, just recently bred, a very handsome heifer of great promise.

"We would not be willing to offer for sale Oakland Princess of Tarbell Farms 98020, the third full sister in our herd, as we expect to develop a splendid family of producers from the old cow, Princess of Oaklands 2d 36163. By the way, Princess of Oaklands 2d 36163 is due to freshen within a few days and we are hoping for another heifer calf."

—GEORGE G. HOPKINS, JR.
Saratoga County

Mixter Lass 58049	A	111	Feb	817.9	4.56	37.30	3276.9	148.81
Mixter Mildred 54267	A	344	Feb	788.8	5.97	47.09	11398.0	633.53
Mixter Oakleaf 48419	A	159	Feb	1098.2	5.18	56.89	6305.1	334.14
Mixter Picotte Dean 65854	C	355	Feb	447.8	5.93	26.55	7828.2	422.95
Mixter Violet 58036	A	17	Jan	583.0	4.40	25.65		
		44	Feb	1121.8	4.40	49.36	1704.8	75.01
Yeoman's Mixter Barbara 73196	E	156	Feb	755.8	5.42	40.96	4567.6	235.08
Yeoman's Mixter Bernice 73206	E	130	Feb	1003.9	4.50	45.18	4893.9	212.74
Yeoman's Mixter Bluebird 62979	A	127	Feb	881.2	4.66	41.06	4175.2	204.53
Yeoman's Mixter Charm 73194	D	151	Feb	793.6	5.02	39.84	4859.0	242.94
Yeoman's Mixter Dale 65872	C	132	Feb	697.6	4.97	34.67	3759.1	186.90
Yeoman's Mixter Dayspring 73216	F	226	Feb	861.8	5.09	43.87	6911.3	333.23
Yeoman's Mixter Hildred 65878	D	268	Feb	533.7	5.93	31.65	7468.0	396.74
Yeoman's Mixter Hope 79710	G	148	Feb	665.2	5.77	38.38	3749.4	202.74
Yeoman's Mixter Juno 65869	C	176	Feb	956.4	4.20	40.17	6619.5	294.76
Yeoman's Mixter Maid 58054	A	270	Feb	640.3	6.11	39.12	7651.0	416.33
Yeoman's Mixter Mermaid 65876	E	364	Feb	579.7	4.90	28.41	12750.6	588.87
Yeoman's Mixter Moonbeam 58069	A	289	Feb	545.8	6.23	34.00	7467.4	410.56
Yeoman's Mixter Nun 62949	A	182	Feb	739.5	5.28	39.05	5683.9	283.75
Yeoman's Mixter Princess 62960	A	8	Jan	200.1	4.11	8.22		
		37	Feb	1166.9	4.11	47.96	1367.0	56.18
Yeoman's Mixter Sunshine 62962	B	365	Feb	89.1	4.70	4.19	11493.5	531.57
Yeoman's Mixter Venus 73202	E	123	Feb	1078.0	4.64	50.02	4561.1	210.41
MOSELEY, F. S., "MAUDESLEIGH," NEWBURYPORT, MASS.								
Lobelia May Rose of Maudesleigh 2d 78098	G	274	Feb	344.0	6.15	21.16	4528.7	227.87
Rose Bloom of Maudesleigh 2d 73232	G	365	Feb	190.5	6.45	12.29	4773.8	271.88
MUNN, WAYNE A., JANESVILLE, WIS.								
Broad Ripple's Beauty Eagle 79913	G	126	Feb	733.0	5.48	40.17	3636.0	181.49
Edgemoor Beauty 57964	C	302	Jan	633.7	6.15	38.97		
		331	Feb	536.0	6.50	34.84	7856.6	428.58
Edgemoor Princess 52969	B	327	Feb	615.6	5.71	35.15	10810.0	499.74
Espoir's Flora K. 33884	A	26	Feb	964.8	3.97	38.30		
Imp. Flora's Sailor Girl 78147	G	92	Dec	1209.7	4.82	58.31		
		123	Jan	1063.7	4.96	52.76		
		152	Feb	905.2	5.05	45.71	5567.7	250.06
Frances Lydia 74278	G	363	Feb	5.8	8.67	.50		
				48.8	5.19	2.53	9557.8	500.25
Lady Deasie's Marie 74280	F	58	Dec	1097.1	5.64	61.88		
		89	Jan	987.4	5.34	52.73		
		118	Feb	861.9	5.33	45.94	3989.8	218.98
Imp. Rilma May of Mara Alva 84317	F	103	Feb	661.6	5.20	34.40	2789.2	145.93
Imp. Suzette May of Mara Alva 84318	G	84	Feb	824.2	5.69	46.90	2567.2	132.99
MURPHY, JAMES H., DELAVAN, WIS.								
Mary Ladd 46306	A	92	Jan	1187.1	5.24	62.20	3608.4	170.43
NEBRASKA, UNIVERSITY OF, LINCOLN, NEBR.								
Squire des Blicq's Helene of Beatrice 47999	A	80	Feb	1119.4	6.04	67.61	3411.2	174.23
NELSON, ELMER & ARTHUR, LYNDEN, WASH.								
Minnie of Cedar Cove 80284	A	331	Jan	639.2	4.84	30.94		
		360	Feb	497.9	5.05	25.14		
		365	Mar	80.4	5.05	4.06	11630.1	547.26
Minnie's Pearl 87692	B	79	Jan	1036.7	4.28	44.37		
		108	Feb	775.4	4.10	31.79	3747.4	166.23
OTIS, F. D., BARRON, WIS.								
Arba's Beauty 36315	A	241	Feb	577.6	5.77	33.33	5866.9	302.80
Glenwood's Pearl of Taylor 73603	G	347	Feb	327.0	6.77	22.14	6817.3	363.02
Mary of Cloverdale 36181	A	244	Feb	209.7	5.51	11.55	3381.5	167.02
Peaches's Ideal 72868	G	347	Feb	336.2	6.16	20.71	6399.1	317.19
Imp. Rougette V. of La Petite Cache 85186	G	93	Feb	515.0	4.88	25.13	1818.0	91.55
Wild Rose Magnolia's Blossom 72938	G	347	Feb	93.7	6.88	6.45	5397.7	303.07
PALO ALTO STOCK FARM, PALO ALTO, CALIF.								
Violet's Lalla Boots 63330	F	273	June	715.2	6.34	45.34		
		303	July	498.1	6.91	34.42		
		334	Aug	466.1	7.48	34.86		
		365	Sept	179.8	7.48	13.45	9440.6	569.75
PENNSYLVANIA STATE COLLEGE, STATE COLLEGE, PA.								
Glow of Cloverdell 81160	G	113	Feb	761.2	4.69	35.70	3172.5	138.55
PERSON, E. S., ELMWOOD FARM, MINOT, N. DAK. 1 day test.								
Carrie of Elmway 65214	E	345	Feb	589.6	7.26	42.80	9639.0	576.23
Glencoe's Rose of Maple Hill 61018	C	104	Feb	1166.1	5.64	65.77	4713.4	245.17
Lura Marshall of Elmwood 42366	A	196	Dec	813.3	5.58	45.38		
		227	Jan	765.1	6.45	49.35		
		256	Feb	690.0	6.16	42.50	7909.9	435.81
May Queen of Minot 75816	F	28	Dec	921.4	5.61	51.69		
		59	Jan	979.4	4.79	46.91	1900.8	98.60

May Queen of Pomeroy 57443	C	351	Feb	418.8	6.64	27.81	9094.6	475.23
May Rose Lady of Minot 73397	G	319	Jan	546.2	7.39	40.36		
		348	Feb	520.2	6.40	33.29	7715.1	456.85
Olivia of Clara Cooper Farms 64874	E	342	Feb	525.2	5.78	30.36	8340.1	430.40
Polly of Clara Cooper Farms 74028	G	328	Feb	624.0	5.52	34.44	8681.7	441.78
POTTER, ARTHUR D., GREENFIELD, MASS.								
Lassie du Pont of Scott Farm 68302	C	244	Feb	739.2	4.83	35.70	7356.5	333.06
Stranford's Tessie of Pinehurst 29724	A	244	Feb	894.3	4.93	44.09	8831.2	411.85
POWERS BROS., LYNDEN HILL FARM, OWEN, WIS. 1 day test.								
Daisy Gretchen 48258	A	324	Feb	440.7	5.90	26.00	8376.5	440.26
Daisy Gretchen's Delight 60396	D	302	Feb	328.6	6.14	20.18	6662.2	385.80
Gretchen Yeksa 35963	A	335	Feb	430.8	6.22	26.80	7494.3	409.18
Kathleen of Rib Hill 35964	A	302	Feb	217.9	5.55	12.09	6636.7	306.99
Katy's Peach Blossom 54978	B	335	Feb	501.8	5.70	28.60	7585.1	353.18
Pansy Kathleen 48259	A	335	Feb	291.3	5.56	16.20	7095.0	357.76
PRENTICE, J. R., MOUNT HOPE FARM, WILLIAMSTOWN, MASS.								
Langwater Prioress 74346	F	227	Feb	680.5	5.91	40.22	6218.0	320.34
REITH, W. O., ASTORIA, OREGON.								
Viva of Chicona 49287	A	196	Feb	639.6	6.56	41.96	4864.1	282.07
REYNOLDS, JOHN P., HOLLISTON, MASS.								
Stockbridge Carolina 43034	A	156	Feb	477.4	7.13	34.04	3194.7	199.38
RIDGE, HENRY, RIDGELAWN, WHITEWATER, WIS.								
Celena of Pecks 27678	A	70	Feb	1169.8	5.49	53.69	2681.1	121.02
Gladys of Pecks 32180	A	70	Feb	1331.5	5.17	68.84	3156.9	156.90
Young Lady of Hillside 64309	C	89	Feb	1299.2	4.58	59.50	4039.6	180.55
RIEGAR, ELIZABETH, F., PENLLYN, PA.								
Imp. Queen of the Frie Baton 68659	A	354	Feb	619.8	5.59	34.65		
		365	Mar	219.2	5.59	12.25	10699.5	522.25
ROBERTS, T. W. & I. W., PENCOYD FARM, BALA. PA.								
Clover of Pencoyd 3d 48274	A	69	Feb	1481.6	4.96	73.49	3552.2	165.84
Fannie of Pencoyd 62131	D	152	Feb	936.4	5.35	50.10	5903.2	296.06
Jeannette of Walnut Grove 40171	A	140	Feb	923.1	5.19	47.91	5215.2	246.43
Lady Beda of Pencoyd 78007	G	348	Feb	656.9	6.22	40.86	9598.2	510.43
Nella Jay of Pencoyd 77520	F	29	Feb	1567.6	5.05	79.62		
Miriam of Walnut Grove 2d 79980	G	91	Feb	1043.4	4.32	45.07	3518.3	148.42
Nella Girl of Pencoyd 58630	B	68	Feb	1332.2	4.35	57.95	3036.1	132.92
ROOT, CHARLES A., ELMWOOD FARM, UXBRIDGE, MASS.								
Glory of Glenburnie 58801	C	305	Feb	455.3	5.85	26.62	6356.3	345.94
ROOT, S. N., WOODSIDE FARM, LANDISVILLE, PA.								
Glen Gable Galore 2d 63900	C	20	Feb	715.8	4.38	31.35		
Imp. Marinette of Mara Alva 74126	E	335	Feb	581.5	5.51	32.04	8072.7	410.27
RUEPING, F. J., CORIUM FARM, FOND DU LAC, WIS.								
Beauty's Dew-drop 96318	G	67	Jan	859.3	4.37	37.55		
		96	Feb	754.0	4.53	34.16	2657.9	117.47
Brownie of Linwood 60747	B	91	Feb	1451.1	4.49	65.15	4773.0	209.57
College Girl's Pearl 96315	G	96	Feb	904.2	4.47	40.42	3015.6	127.43
Imp. Cypress of Sarnia 53729	A	6	Jan	233.4	5.25	12.25		
		35	Feb	986.6	5.25	51.80	1220.0	64.05
Flosette of Grayside 73407	F	12	Jan	390.3	4.71	18.38		
		41	Feb	929.9	4.71	43.80	1320.2	62.18
Golden Rod's Abilene 80880	G	142	Feb	932.7	4.48	41.78	5031.9	213.08
Governess Louise 62170	C	44	Feb	1427.7	4.76	67.96	2151.2	107.32
Miriam Buttercup of Beirnetown 100140	E	11	Feb	257.5	5.64	14.52		
Imp. Princess of the Hall 51798	A	24	Feb	1284.9	4.46	57.31		
St. Croix Halmetta 77880	F	70	Feb	841.8	4.65	39.14	2213.3	111.96
Tops of Gold's Lizette 82816	G	124	Feb	705.8	5.93	41.85	3159.2	166.77
RUSSELL, B. F. W., OLD TOWN FARM, PETERBORO, N. H.								
Countess Zogheb 2d 60482	B	81	Feb	935.9	5.12	47.92	2821.9	141.08
John's Barney's Alexana 66465	D	29	Feb	913.0	4.69	42.82		
SAWYER, EDGAR P., OSHKOSH, WIS. 1 day test.								
Imp. Anita of Waldwic 65497	D	140	Feb	1009.0	4.58	46.21	4913.8	231.08
Bessie of Waldwic 77132	D	126	Feb	673.3	4.51	30.37	3169.8	147.23
Gena of Waldwic 77131	F	175	Feb	708.3	5.17	36.62	4625.8	217.54
Honeymoon of Waldwic 68767	E	112	Feb	1197.5	4.37	52:33	5025.7	223.93
Princess Dot of Waldwic 68765	E	158	Feb	895.9	4.68	41.93	5056.9	234.67
SCHICK, HENRY, GOLDEN ACRES, BUHL, IDAHO.								
Imp. Bursa of Sarnia 44444	A	60	Feb	1334.1	4.51	60.17	2761.7	122.84
Butterwitch of Sarnia 44446	A	117	Feb	926.2	4.81	44.55	4221.4	202.15
Golden Hero's Queenie Lass 38557	A	101	Feb	1206.8	5.24	63.24	4191.3	216.63
SCHMIDT, CHARLES, PLEASANT VIEW STOCK FARM, WRIGHTSTOWN, WIS.								
Beauty's Gertrude of Pleasant View 76479	G	261	Feb	607.0	5.06	30.71	7268.8	355.31

From the Guernsey World

Guernseys Lead in Saratoga County Calf Club Choice

The annual meeting of the Saratoga County Guernsey Breeders' Association was held in the office of its president, Frank Gick, at Saratoga Springs, on April 17. Mr. Gick was reelected president and Truman L. Middlebrook, secretary-treasurer. The county agent reported that he had twenty-six applications for membership in the boys' and girls' calf club, and that they called for six Holstein, three Ayrshire, and sixteen Guernsey heifer calves and one Guernsey bull calf. He had been promised the necessary Holstein and Ayrshire calves at $90 each, and wanted to know if the members of the Association would be able to furnish the Guernsey calves at that price. One or two were offered, but the consensus of opinion was that no such number could be obtained at that price and that it was unwise to start the club with the poor calves that could be purchased at that price. It was recommended that the club offer to pay $125 to $150 for calves. This all shows the popularity of the breed and the greater value of Guernsey calves than calves of other breeds.

—George G. Hopkins, Jr.

North Carolina

Forsyth Guernsey Breeders Elect Officers

The Annual Meeting of the stockholders of the Forsyth Guernsey Breeders' Association was held March 2, 1920. The election of officers was as follows: President, H. W. Johnson, Winston-Salem; Vice President, C. E. Ebert, Winston-Salem; Secretary, Vance E. Conrad, Winston-Salem.

—Vance E. Conrad
Secretary

Ohio

Van Wert County Club Elects Officers

Will say that the club has just closed a very successful year of club work, and is now planning for a good year's work this year. We will do some calf club work.

The annual election of officers was also held, and the following persons

were named to fill the official force for the next year: President, H. A. Baxter, Convoy; Vice-President, J. W. Palmer, Van Wert; Secretary-treasurer, M. S. Myers, Van Wert; Executive Committee, Morris George, L. P. Swoveland, and Oscar Waltz; Sales-Show Manager, Otto Gehres.

—M. S. MYERS, Secretary

Rising Sun Farm Sells Twenty-four Head

The Rising Sun Stock Farm sold twenty-four registered Guernsey females of the May Rose breeding; an extra fine bunch of cattle to the Circle W. Farm, Gates Mills, Ohio.

—SAMUEL WERT
Van Wert County

Pennsylvania

A Letter From the Secretary of a New Accredited Herd Association

As secretary of our new association I desire to write you a line concerning our organization and tell you something of the start we have here in our county due largely to the Extension Department of the CATTLE CLUB.

As you know, Mr. Onsrud attended our second meeting which was held the latter part of March. Through his guidance, we have, I am sure one of the best little organizations that it is possible to have for the advancement of Guernseys. In his address he covered many points that we must carry out in order to have a live association, his arguments are so strong in favor of the Guernsey cow, that, if given to the world, it will soon put Guernsey far beyond any other breed. It occurs to me that several men should be in the field all the time with this argument and stable advice which Mr. Onsrud left with our people.

Our members were delighted with our meeting and it has done a great deal of good for Guernseys in our county. We are hoping to have Mr. Onsrud with us next year when we are hoping for an even bigger Guernsey Day.

I might add that it is our poinion that the CLUB is making wonderful strides forward and I desire to congratulate you on your very efficient extension department and also on the JOURNAL which has become a real live journal. The article of some time ago by Peck, January 15, on The Value of a Sire is one of the best things I have ever studied but I think something should be done to get the young breeders, like myself, to make a study of this article for it is necessary

Daisy's Flora 42799	A	4	Jan	132.0	4.76	6.28		
		33	Feb	941.7	4.76	44.82	1073.7	51.10
Fan's Star 43390	A	261	Feb	461.7	5.19	23.96	6389.8	306.63
Flora's Girl of Pleasant View 64008	D	226	Feb	557.3	5.64	31.43	6089.4	318.03
Imp. Guilbert's Pride II. 33256	A	238	Feb	697.8	5.53	38.59	7855.0	389.87
Pride's Buttercup of Pleasant View 49187	A	179	Feb	725.6	5.64	40.92	5612.3	300.39
Imp. Sundari XXXI. 26702	A	91	Feb	908.7	5.06	45.98	3052.2	148.66
Vinia's Lady 40409	A	152	Feb	826.8	4.95	40.93	4783.7	223.61
Violet's Daisy of Pleasant View 61590	D	261	Feb	288.2	6.91	19.91	4621.0	249.44
Violet's Fair Lady of Pleasant View 61589	C	142	Jan	833.3	5.35	44.58		
		171	Feb	737.3	5.13	37.82	5082.7	256.98
Violet of Pleasant View 46286	A	97	Jan	851.9	5.01	42.68	2945.5	139.67
SCHMOLDT, CHARLES, ROSENDALE, WIS. 1 day test.								
Albina of Sulphur Springs 70519	F	222	Feb	862.4	5.82	50.19	7174.7	385.63
SEAMAN, JAMES H., SUBURBAN FARM, GLENS FALLS, N. Y. 1 day test.								
Christine of Castile 61455	C	18	Dec	341.2	6.28	21.43		
		49	Jan	695.7	6.28	43.69		
		78	Feb	685.6	5.80	39.76	1722.5	104.88
Estella Cooper of Suburban Farm 69131	E	13	Dec	342.6	4.90	16.79		
		44	Jan	949.0	4.90	46.50		
		73	Feb	1079.9	4.71	50.86	2371.5	114.15
Phebe D. of Maplelawn 24205	A	31	Dec	691.0	6.40	44.22		
		62	Jan	693.0	6.40	44.35		
		91	Feb	777.1	5.27	40.18	2161.1	128.75
Reservation Daybreak 73094	E	18	Dec	469.6	5.93	27.85		
		49	Jan	880.3	5.93	52.20		
		78	Feb	1008.0	5.17	52.11	2357.9	132.16
SHOEMAKER, S. M., BURNSIDE FARM, ECCLESTON, MD.								
Lady Lavender 55604	A	62	Feb	1170.2	4.34	50.79	2449.0	101.17
Ma Chere Topsy 55854	A	62	Feb	1306.3	4.40	57.48	2865.4	112.20
May King's September Midday 48875	A	321	Feb	825.4	6.15	50.76	11977.4	599.13
Pencader's Madge 76587	F	53	Feb	680.5	4.45	30.28	1238.2	55.93
Pencader's Polly 76586	F	60	Feb	897.9	4.64	41.66	1883.5	85.91
Red Clover O. D. 43697	A	64	Feb	1198.4	5.13	61.48	2767.1	135.52
Ultra Gracieuse 72474	E	53	Feb	767.1	4.71	36.13	1452.5	61.90
SMITH, FRANK M., BROAD ACRES, SPRINGFIELD CENTER, N. Y.								
Broad Acres Annie 75067	G	224	Feb	602.0	5.62	33.83	5482.0	267.31
Broad Acres Crene 75068	G	110	Feb	895.5	5.02	44.95	3447.0	164.46
Broad Acres Glenwood Girl 79633	G	24	Feb	791.5	4.75	37.60		
Broad Acres Luella 77607	G	112	Feb	668.7	5.21	34.84	2813.3	130.60
Dolly of Broad Acres 61011	E	365	Feb	168.4	6.40	10.78	8555.8	413.11
Rose of Broad Acres 67124	E	178	Jan	948.2	5.90	55.94		
		207	Feb	868.8	5.59	48.57	7128.6	388.29
SMITH, LOUIS E. P., LINDA VISTA FARM, HOLLISTON, MASS.								
Donna May Carmen of Linda Vista 38015	A	365	Feb	336.8	5.87	19.77	9455.4	489.27
Donna May Imogene of Linda Vista 52692	B	342	Feb	638.3	6.35	40.53	10980.5	539.25
Golden Cross Elsie of Linda Vista 70750	G	365	Feb	167.0	5.63	9.40	7179.4	361.31
Imp. Maid of Tranquil Dale 3d 48509	A	355	Feb	673.7	5.75	38.74	11069.9	568.77
Muriel of Linda Vista 61383	E	348	Feb	594.0	5.57	33.09	9170.0	444.65
Pearl of Linda Vista 75063	G	283	Feb	660.5	4.97	32.83	6731.2	300.92
SMITH, WILLIAM T., LINCOLN, VA.								
Fannie Hayes of Loudoun 74312	F	135	Feb	747.9	5.63	42.11	3900.4	202.02
First Maid of Sunny Side 39307	A	244	Feb	605.6	5.18	31.37	6753.0	319.68
Hero's Philipena of Hawthorn 77723	G	199	Jan	650.2	4.75	30.88		
		228	Feb	578.6	4.79	27.71	5575.5	251.99
Quietude of Koshkonong Place 76739	F	21	Jan	574.9	4.02	23.11		
		50	Feb	771.7	4.95	38.20	1346.6	61.31
Rena of Oakwood 52253	A	131	Jan	746.1	4.96	37.01		
		160	Feb	489.6	5.72	28.01	4662.5	215.97
SOUTHERN STATES LAND & TIMBER CO., LOXAHATCHEE FARM, WEST PALM BEACH, FLA. 1 day test.								
Glenwood of Fairfax 48994	A	91	Feb	1090.9	4.89	53.35	3472.5	169.90
Incombustible's Dairy Maid 87709	G	15	Jan	428.9	4.54	19.47		
		44	Feb	1009.4	3.93	39.67	1438.3	59.14
Jose de Lorraine 55871	B	305	Feb	839.6	6.72	56.42	10457.7	599.91
Sequel's Triumph de Lorraine 64432	D	91	Feb	1020.3	4.74	48.36	3131.3	141.45
Willowmere Hazel 78374	G	274	Feb	356.4	5.31	18.92	6816.5	322.64
Glenwood's Pride of Rock Farm 45761	A	80	Jan	1157.9	4.49	51.99	2682.1	118.85
SPENCER, ROY E., CHARDON, OHIO.								
Clover of Spencer Farm 40036	A	256	Jan	829.2	5.32	44.11	7922.4	399.03
Clover's Delight of Spencer Farm 52710	A	118	Feb	909.3	4.77	43.37	3977.2	194.38

Imp. Dane of the Belles of Mara Alva 69459	D	312	Feb	626.2	5.38	33.69	8110.0	422.03
Mayflower Jehanna 77092	F	108	Feb	471.8	5.30	25.01	2160.7	108.30
Primative's Mollie Stark 29278	A	314	Feb	641.9	4.96	31.84	9859.4	485.67
SPRANG, WALLACE, SPRING HILL FARM, LAKEVILLE, OHIO. 1 day test.								
Dairy Maid Queen of Spring Hill 74067	G	183	Nov	795.9	6.26	49.82		
		214	Dec	890.2	5.81	51.72		
		245	Jan	880.9	6.00	52.85		
		274	Feb	834.2	6.45	53.81	7922.7	435.57
Daisy of Evergreen View Herd 32268	A	130	Dec	1019.8	4.61	47.01		
		161	Jan	937.2	4.20	39.36		
		190	Feb	807.7	5.00	40.39	6585.6	281.85
Magnetta Belle 76659	G	17	Dec	458.5	4.96	22.74		
		48	Jan	865.7	5.75	49.78		
		77	Feb	815.1	5.54	45.16	2139.3	117.68
Mar's Noble Galaxy 68637	E	287	Dec	789.4	6.52	51.47		
		318	Jan	721.5	6.61	47.69		
		347	Feb	507.6	6.88	34.92	9597.3	548.62
STATE NORMAL SCHOOL, PLATTEVILLE, WIS.								
Adelheid 38690	A	21	Feb	871.3	4.93	42.96		
Cornelia of Linwood 73957	F	20	Jan	763.0	4.86	37.08		
		49	Feb	1139.9	4.27	48.67	1902.9	85.75
STEFFENS, WM. H., PARKWOOD FARMS, TOLEDO, OHIO.								
Nona of Lakewood 43387	A	244	Jan	657.2	5.13	33.71		
		273	Feb	587.6	4.49	26.38	6315.5	286.47
Penelope of the Glen 2d 45125	A	337	Jan	362.8	6.86	24.89		
		365	Feb	76.6	7.05	5.40	8075.6	390.17
Woodvale Polly 52322	A	31	Jan	860.2	5.09	43.78		
		60	Feb	679.7	5.21	35.41	1539.9	79.16
STEINER, IVAN, STEINHURST FARM, WOOSTER, OHIO. 1 day test.								
Steinhurst Belle 64779	C	18	Feb	618.9	4.69	29.03		
Steinhurst Cora 81892	G	51	Feb	891.8	3.88	34.60	1452.4	58.65
Steinhurst Elsie 81890	G	67	Feb	658.4	5.27	34.70	1550.5	81.00
STOKES, ANSON PHELPS, THE BROOK FARM, LENOX, MASS.								
Hillside Short of the Simons 36780	A	274	Feb	784.8	4.83	37.91	8899.6	385.02
Miss Holton of Stockbridge 31255	A	274	Feb	952.1	5.64	53.70	10574.3	527.58
STONE, GEORGE C., CARIBOU FARMS, TWIG, MINN.								
Caribou Alberta 75523	G	300	Dec	730.2	5.36	39.14		
		331	Jan	697.4	4.96	34.59	10011.8	463.52
Caribou Bess 82457	G	22	Dec	605.6	4.71	28.52		
		53	Jan	899.0	3.96	35.60	1504.6	64.12
Caribou Calypsa 87283	G	4	Dec	116.4	4.70	5.47		
		35	Jan	1002.5	4.70	47.12	1118.9	52.59
Caribou Charmante 75524	G	127	Dec	813.8	5.17	42.07		
		158	Jan	795.6	5.25	41.77	4208.9	202.38
Caribou Clara 84288	F	9	Nov	251.1	4.42	11.10		
		40	Dec	875.2	4.45	38.95		
		71	Jan	853.3	4.67	39.85	1979.6	89.90
Caribou Mazeppa 87279	G	255	Nov	751.5	4.58	34.42		
		286	Dec	785.3	4.66	36.59		
		317	Jan	769.7	4.58	35.25	9028.8	390.33
Caribou Merisan 66000	D	226	Dec	643.6	6.64	42.74		
		257	Jan	649.3	6.47	42.01	6965.5	381.31
Caribou Vitex 70976	G	292	Dec	419.5	6.11	25.63		
		323	Jan	436.2	6.04	26.35	6574.1	337.87
Fillmore's May Rose 43455	A	359	Dec	713.6	5.90	42.10	11815.5	566.73
Imp. Primrose of the Vrangue III. 46433	A	16	Jan	691.9	5.09	35.22		
TAGGART, RUSH, BUCKEYE FARM, NEW CANAAN, CONN.								
Mary's Maypole of Buckeye Farm 76599	G	184	Jan	629.1	4.89	30.76	4220.3	190.92
Maypole's Coquette 2d 78034	G	92	Jan	882.0	4.87	42.95		
		121	Feb	776.9	4.58	35.58	3564.2	158.67
Robert's Primrose of Dellwood 46826	A	203	Jan	377.1	5.78	21.80		
		232	Feb	359.1	5.39	19.36	3899.3	192.93
Sensitive's Maypole's Coquette 72400	F	288	Jan	469.1	5.34	25.05		
		317	Feb	440.0	5.16	22.91	6147.1	292.27
Sensitive's Queen of Buckeye Farm 64965	D	62	Jan	937.6	5.32	49.88		
		91	Feb	798.0	5.07	40.46	2752.6	139.87
TARBELL, GAGE E., TARBELL FARMS, SMITHVILLE FLATS, N. Y.								
Clover Leaf of Tarbell Farms 3d 76112	F	182	Feb	489.7	6.66	32.61	3784.9	243.19
Clovita of Tarbell Farms 2d 76110	F	87	Feb	568.9	5.60	31.86	1816.7	99.39
Dairymaid of Middlebrook 68039	F	315	Feb	505.8	6.12	30.95	6211.7	352.34
Ethel of Tarbell Farms 74631	F	151	Feb	1048.0	4.71	49.36	5469.0	253.49
Princess Lalage of Tarbell Farms 77987	F	19	Jan	618.6	5.29	32.72		

From the Guernsey World

for the average man to study this article in order to become acquainted with it, once reading it through will not get the desired result, it must be studied."

I intended to hand Mr. Onsrud my application and check for CLUB membership before he left but it was neglected. I never joined the CLUB for the reason that the cattle are registered in the name of M. J. Grimes & Bro. and as my brother is not interested in the cattle it seemed useless for him to join and unless he did we could not register our cattle at the reduced fee on my membership alone but Mr. Onsrud convinced me that I should join regardless; therefore I enclose my check for $50 and with it my application to become a member of the CATTLE CLUB.

—M. J. GRIMES
Columbia County

Meeting Guernsey Breeders' Association, Columbia County

The second meeting of the Guernsey breeders of Columbia County was held at Bloomsburg, Friday afternoon, March 28, 1920. This was the first meeting called since the temporary organization meeting which took the form of a banquet at Hotel Magee, February 23, 1920, at which time Dr. S. E. Bruner of the State Live-

BELSHAZZAR THE MIGHTY 48121
Sire—Imp. Itchen Gold Raider 25040
Dam—Pinky King 53088
Grandson of Itchen Red Raider
Great Grandson of Imp. King of the May
Owner, Frank Mensch, Bloomsburg, Pa.

stock Sanitary Board, Harrisburg, and R. R. Welch in charge of Dairy Husbandry Extension from the Pennsylvania State College were present and addressed the thirty or more breeders assembled.

The report of the Secretary showed that even though the organization was

FOUR HEIFERS OWNED BY SAMUEL YOST, STILLWATER, PENNSYLVANIA

All sired by Dimple Bloom of Welliversville 22280

in its infancy, benefits to be derived from the Association were already evident. S. S. Stabler, representing the Rowan Guernsey farms from Salisbury, North Carolina, attracted to the County by the Hess-McDonald Guernsey Dispersal sale, declared to the Secretary the day of the sale that if there were chances to fill out a carload of pure bred Guernseys in the community, he would be a bidder at the sale. With the assurance that this was possible, he purchased seven animals at the sale, totaling over $2,600. With the assistance of the Secretary and County Agent, seventeen more head of Guernseys were purchased from different breeders in the county for $4,600, making a total for the animals purchased of over $7,200. Among the animals bought was Alice Bloom of Wakpala 63302, that made 481 pounds of butter fat in class FF and carried calves 306 days during the testing period. She is sired by Mate O'Bloom 12653, a son of Questa 11385. She is out of Alice Munroe 24755, the dam of Dimple Queen of Wakpala 69301 that sold recently for $4,500; Rose Bloom of Edgemont 46787, from the herd of M. J. Grimes & Brother, that is now on Advanced Register test. She is a daughter of Dimple Bloom 14369 the sire of Dimple Queen of Wakala 69301; Beatrice Bee of Wayland 56611, purchased from S. E. Ruckle, an Advanced Register cow with 532.46 pounds of butter fat and 9,483.7 pounds of milk. Probably the most remarkable purchase of the lot was the bull, Dairymaid's Glenwood of Edgemont 22356, the sire of Dorothy Glenwood of Wakpala 69300 with 635 pounds of butter fat in class F. She sold for $2000. This bull was headed for the butcher and was saved for the breed through the thoughtfulness of T. E. Hyde, who knew of

(Continued from page 454)

Sue of Tarbell Farms 5th 74629	E	30	Jan	974.3	4.54	44.23		
Village Uter 2d 59363	B	95	Feb	1074.2	5.36	57.58	3579.5	184.32
TEN BROECK, DREW, McLEAN, ILL.								
Buttercup's Fancy 39795	A	152	Feb	1107.3	5.06	56.03	5923.1	283.35
Buttercup's Fancy of Stratford 63410	C	101	Feb	993.2	4.84	48.07	3823.6	189.84
Carrie of Maple Broeck 72093	E	13	Jan	470.1	5.59	26.28		
Constance of Stratford 63411	C	45	Jan	1403.5	5.01	70.32		
		74	Feb	1132.8	4.42	50.07	3131.7	154.09
Juliette of Prairie Mound 39880	A	91	Feb	1286.1	4.53	58.26	4212.4	185.79
Lady Ola of Fern Hill 66808	A	60	Feb	1609.7	4.65	74.85	3271.4	169.23
Molly of Stratford 63413	C	14	Feb	517.9	4.94	25.58		
Princess Carrie of Fern Hill 57435	A	124	Feb	1170.8	5.46	63.93	5495.2	301.23
TENNEY, D. D., SHOREWOOD FARM, CRYSTAL BAY, MINN.								
Pearl of Pomeroy 40325	A	205	Nov	1305.1	5.16	67.34		
		236	Dec	1283.0	5.48	70.31		
		267	Jan	1177.5	5.36	63.11		
		296	Feb	982.2	5.49	53.92	14205.0	683.35
Pearl's Dot 57445	C	265	Dec	934.2	5.99	55.96		
		296	Jan	893.7	5.54	49.51		
		325	Feb	734.5	5.72	42.01	13674.3	697.26
THOMPSON, A. A., OAK HILL ESTATE, UNIONTOWN, PA.								
Alderney's Daisy of Oak Ridge 70778	G	352	Feb	511.2	3.81	19.48	5809.2	230.01
Chloe of Linwood 72145	F	221	Feb	478.8	4.32	20.68	4344.9	187.06
Dolly Bloom's Queen Alice of Ingleside 68497	F	255	Feb	526.3	5.32	28.00	5490.4	252.04
Friendship Dot 70478	F	213	Feb	353.2	4.62	16.32	3590.1	145.56
Friendship Fernette 60227	E	365	Jan	719.1	4.57	32.90	7291.9	364.85
Orrie Hurst 76573	E	364	Feb	682.2	4.13	28.17	731.1	312.38
Rose of Mayfield 55075	A	328	Feb	487.5	6.11	29.79	8679.2	441.88
THOMPSON, FRANK GRAHAM, BROOKMEAD FARM, DEVON, PA.								
Brookmead's Bloom 56035	B	75	Feb	1342.0	4.78	64.15	3479.6	164.83
Brookmead's Maya 52086	A	145	Feb	987.0	4.10	40.47	5466.7	246.73
Golden Beauty of Brookmead 39998	A	67	Feb	1134.2	4.39	49.79	2778.1	119.82
Langwater Empress 47041	A	85	Feb	1113.0	4.53	50.42	3424.9	157.69
Pallotta's Beauty of Barrington 38471	A	75	Feb	1706.4	5.77	98.46	4613.2	247.00
TILDEN, ANNIE E., TILDEN FARM, DELAVAN, WIS.								
Imp. Bright Spark of La Pointe 87361	G	7	Dec	231.7	4.59	10.64		
		38	Jan	1005.0	4.59	46.13	1236.7	56.77
Imp. Buttercup of Corbinez 84019	G	83	Jan	844.4	5.61	47.37	2261.8	116.43
Imp. De Garis Buttercup 84022	G	22	Dec	654.5	4.20	27.49		
Emma of Tilden Farms 57075	C	332	Jan	936.5	5.75	53.85	11672.1	592.60
Empress Kotelde 2d 69576	B	332	Jan	449.4	6.54	29.39	8509.7	429.57
Imp. Flora of the Eturs 84039	G	7	Dec	270.4	4.96	13.41		
		38	Jan	1163.6	4.96	57.71	1434.0	71.12
Hambro's Lily Bell 70367	E	306	Jan	715.3	5.49	39.27	7491.9	352.28
Imp. La Blanche III. du Villocq 84033	G	79	Jan	984.5	4.51	44.40	2484.8	106.23
Imp. Liberty Motas 84024	G	86	Jan	711.2	4.14	29.44	2087.7	84.36
Imp. Lisle's Too True 84025	G	7	Dec	195.1	4.45	8.68		
		38	Jan	1054.0	4.45	46.90	1249.1	55.58
Imp. May Boy's Amelia of Millmount 84041	G	86	Jan	687.5	4.28	29.43	1909.9	75.90
Melrose Lady 70365	D	201	Jan	759.2	5.37	40.77	4674.7	224.88
Imp. Mignot III. of Verdun Farm 83989	G	115	Jan	970.9	4.57	44.37	3313.5	145.37
Pansy of Skippack 27336	A	306	Jan	660.6	5.35	35.34	8000.7	393.27
Polly Anna of Crystal Springs 89412	E	365	Dec	62.3	6.23	3.88	8414.9	430.88

Imp. Robin's Selina 83999	G	23	Oct	580.9	3.95	22.95		
		53	Nov	794.4	4.28	34.00		
		84	Dec	817.0	4.18	34.15		
		115	Jan	815.9	4.40	35.90	3062.2	127.00
Imp. Ruby III. of La Fontenelle 84004	G	115	Jan	845.8	4.88	41.28	2998.9	131.18
Sallie of Sunny Side 50067	A	350	Jan	485.8	5.90	28.66		
		365	Feb	211.7	5.90	12.49	9870.6	453.38
Sir Rosewood's Beauty 57077	C	189	Jan	665.1	4.68	31.13	4750.1	203.05
Sir Rosewood's Emma of Tilden Farms 60340	E	350	Jan	522.4	6.49	33.90		
		365	Feb	202.7	6.49	13.16	8728.2	435.74
Sir Rosewood's Ginger 65051	D	66	Jan	836.7	5.50	46.02	1756.0	91.25
Imp. Violet of the Fountain 84002	G	80	Jan	696.2	5.69	39.61	1881.8	98.08
Imp. Wild Rose of Grand Rue 83990	G	86	Jan	794.3	4.25	33.76	2174.2	85.38
TIMMINS, GEORGE H., GREENWAY FARM, WARE, MASS.								
Mixter Gipsy Dean 79709	G	274	Feb	607.2	4.78	29.02	6523.2	304.41
TOWLE, L. D., WEDGEMERE FARM, FRAMINGHAM, MASS.								
Bridesmaid of Linda Vista 62153	D	108	Feb	753.0	5.33	40.13	3160.1	164.12
Janet of Indian Bridge 53524	B	362	Feb	512.4	5.08	26.03		
		365	Mar	50.2	5.08	2.55	9241.0	469.20
Langwater Sultana 49485	A	362	Feb	455.0	6.62	30.12		
		365	Mar	47.8	6.62	3.16	8272.7	516.91
TREES, J. C., MARS, PA.								
Clatford's Beauty 54661	A	22	Feb	747.6	4.31	32.22		
Imp. Ivans Choice of Mara Alva 68134	C	22	Feb	783.2	5.08	39.79		
May Rose Count's Mayflower 75915	G	31	Jan	818.7	4.84	39.63		
		60	Feb	731.3	4.60	33.64	1550.0	73.27
May Rose Count's Lass 75912	F	18	Dec	515.2	4.53	23.34		
		49	Jan	968.8	4.53	43.89		
		78	Feb	874.2	4.75	41.52	2358.2	108.75
May Rose Count's Rose 75913	F	60	Feb	1048.0	4.28	44.85	2307.3	93.08
Princess Eileen of Shady Nook 77964	F	60	Feb	614.2	3.75	23.03	1274.0	53.38
Sarah's Lad's Daughter 75911	F	60	Feb	891.9	3.90	34.78	1899.3	76.99
Primrose's Pride of Shady Nook 77966	G	7	Feb	208.0	3.70	7.70		
TRISTRAM FARM COMPANY, EAU CLAIRE, WIS.								
Imp. Deb of Sarnia 65387	A	102	Feb	677.8	5.30	35.92	2542.3	132.27
Imp. Economy of Sarnia 65365	A	111	Feb	558.3	4.85	27.08	2843.4	126.91
Imp. Flora of Tristram Farm 52774	A	365	Feb	633.0	4.85	30.70	9524.5	450.79
Glenwood's Ella of Tristram Farm 75260	F	146	Feb	504.0	5.10	25.70	2924.6	139.20
Imp. Laura of Tristram Farm 53726	A	365	Feb	157.2	7.54	11.85	8084.7	477.90
Imp. Primrose Beauty of Tristram Farm 50997	A	349	Feb	795.2	4.90	38.96	8027.0	351.01
VANDER GRIEND BROS., BAKER VIEW FARMS, LYNDEN, WASH.								
Cherry Esther of Baker View 79264	G	123	Jan	640.3	5.16	33.04		
		152	Feb	591.3	4.80	28.38	3294.5	155.07
Elm of Hope Farm 49359	A	217	Feb	670.8	4.61	30.92	6213.0	300.74
Lolita of Chicona 78431	G	134	Jan	815.9	4.80	39.16	3557.3	156.11
Martha of Chicona 79161	G	77	Feb	777.3	4.07	31.64	2081.1	81.73
Muriel of Chicona 79162	G	103	Feb	749.1	4.45	33.36	2813.8	113.33
Yeoman's Mixter Primrose 58061	A	350	Jan	609.4	5.15	31.38		
		365	Feb	320.9	4.67	14.99	10811.3	501.78
VOGEL, AUGUST H., MILWAUKEE, WIS.								
Geromina of Pauline's Wood 60296	C	82	Feb	1288.2	3.92	50.50	3483.4	164.19
Hilaria 59053	C	260	Feb	886.3	4.41	39.09	8311.5	373.66
Loreley of Pauline's Wood 66864	D	59	Feb	1211.8	4.72	57.20	2255.1	104.57
WADSWORTH, DAVID, Jr., AUBURN, N. Y.								
Rosemary Mar 42726	A	319	Feb	426.3	6.82	29.07	8879.8	506.11
WARBURG, FELIX M., WOODLANDS FARM, WHITE PLAINS, N. Y.								
Raymond's Rondiaux of the Manor 45446	A	60	Feb	975.5	4.13	40.29	1973.8	86.01
Woodland's Golden Beauty 71055	F	186	Feb	642.9	5.71	36.71	4415.4	223.69
WARE SHOALS MFG. CO., WARE SHOALS, S. C.								
Imp. Appia of Sarnia 40218	A	114	Jan	960.7	4.48	43.04	3625.5	159.12
Della of Diedrich Farm 68845	F	337	Jan	525.1	5.19	27.25	6024.3	281.95
Dolly of Ingalls Farm 49538	A	287	Feb	643.9	5.13	33.03	6523.2	315.68
Golden of Ingalls Farm 46038	A	231	Dec	581.7	6.27	36.47		
		262	Jan	595.1	6.16	36.66	5695.8	310.21
Henrietta of Waldwic 53357	A	54	Feb	1033.3	4.66	48.15	1847.8	81.79
Magdelena 40395	A	92	Jan	752.8	4.42	33.27	2171.1	101.41
Niene of Lakeside 25301	A	113	Feb	958.1	4.62	44.26	3212.2	153.19
WEST, WILLIAM R., NEW BEDFORD, MASS.								
Fine Feathers of High Hill 73169	F	134	Feb	910.0	5.37	48.87	4363.3	210.57
Raymond VIII.'s France of Lewison 36505	A	163	Feb	795.1	4.77	37.93	5173.9	227.79

Breeders' List

Your name may be listed here by states for one year by sending us $5.00. This also entitles you to a year's subscription to the Guernsey Breeders' Journal. If you are already a subscriber to the Journal an adjustment will be made.

California

Brant, D. O., Elliott-Brant Rancho, Owensmouth, Los Angeles County
Dupee, W. H., Edgemoor Farm, Santee
Frey, E. R., Byron
Henderson, Dr. J. W., Berkeley
Wilder, G. W., Hollow-Hill Farm, Colton

Georgia

Rawlings, William, Fern Crest Dairy, Sandersville

Kansas

Holmes, C. F., Overland Guernsey Farm, Overland Park
Marley, J. W., Oswego

Michigan

Chalmers, John C., 1224 Olivia Ave., Ann Arbor
Peaceful Vista Farm, R. 3, Redford

Minnesota

Red River Valley Guernsey Breeders' Association, Halstad

New Jersey

DeMott, William, Madison
Hope, J. L., Madison
Murtagh, Hugh H., Hopewell
Upton Pyne Farm, Bernardsville

New Mexico

Taylor, J. W., R. 1, Las Cruces

New York

Annandale Farm, Mt. Kisco
Bridge, George A., Batavia
Buckley, Albert G., Valley Falls
Downs, E. R., R. No. 9, Fulton
Hall, Wm. B., Clinton Corners
Lamont, H. S., Cobleskill
Moore, Claude, Tivoli
Waldorf Farms, North Chatham
Weaver, Leslie, Rhinebeck
Webb Farms, Clinton Corners

Ohio

Avalon Farm, E. C. Peck, Propr., Macedonia
Baker, E. H., Gates Mills
Geauga County Breeders' Association, The, Chardon
Ramseyer, A. C., Smithville
Ruedi, John C., Ravenna, R. F. D. 5 Box 24
Schaffer, Forest S., Van Wert, R. 6
Shantz, John R., R. 2, Morral
Steiner, Ivan, Wooster, R. 2.
Wilderson, C. G., Leetonia

Oklahoma

Primrose Farm, Mort Woods, Propr., Ardmore

Oregon

Coffin, F. A., Lencoff Farm, R. 3, Albany
Voget, Octav, Hubbard

Pennsylvania

Chandler, N. B., Unionville
Hayden, C. A., Monongahela
Maule, Edwin B., Coatesville
Wilsman & Tone, Canonsburg

Vermont

Phillips Farm, Montpelier

Virginia

Virginia Guernsey Farm, John R. Dickey & Son, Bristol

Wisconsin

Tuscola Farm, Cashton
Winnebago County Guernsey Breeders' Asso., Waukau

Breeders' Exchange

The rates for advertising in this department—with no display—are 7 cents a word flat. Each word, number and initial counts a word. Terms cash with order. No advertisement of less than 10 words accepted.

FOR SALE Very choice high grade Guernsey calves, 8 weeks old, either sex, $35 each, delivered. Ernest Dutcher, Whitewater. Wis.

FOR SALE. Yearling bull. Fine individual. Six bull calves: special offer Governor of the Chene breeding. Crab Tree Farm, Lake Forest, Illinois

FOR SALE. Registered Guernsey bull calf, three months old, well marked, good size; Glenwood line bred. $50.00 if taken at once. G. R. Johnson, 524 Cypress street, Kansas City, Mo.

FOR SALE. Fine Guernsey bull calves of May Rose breeding. Some from A. R. dams. Otis A. Marken, Valders, Wis.

FOR SALE Registered Guernsey Bull, born Oct. 5, 1917. Grandson of Langwater Pencoyd, an A. R. sire of 10 A. R. daughters. Fine individual. John F. Chamberlain Parkesburg, Pa.

FOR SALE. 3 Guernsey cows and a few choice heifers of various ages, all registered. For particulars address John R. Warr, Arnold P. O. Maryland.

FOR SALE. Splendid Registered Guernsey Bull, born in June. 5 High Grade Cows, Fresh. Ages 2 to 5 years. Two 4 months old grade heifers. Priced Cheap. Must be sold immediately. Write C. E. Bruce, Trumansburg, N. Y.

GUERNSEYS FOR SALE. Fifteen months old May Rose Bulls, nicely marked, good ones. Rising Sun Stock Farm, Van Wert, Ohio.

GUERNSEY BULLS: 3 years, 2 years, 4 months old. Dam averages 50 pounds 8% milk per day for 4 months after freshening P. L. Dwight, De Ruyter, N. Y.

MAY ROSE BULL CALF, twelve May Rose Crosses. Twelve of his fifteen nearest dams have records averaging 651.13 lbs. fat. Price $250.00. Tennant & Bradshaw, Route 5, Slippery Rock, Pa.

ONE BULL, 3 years old, 1 two, and 1 six months. All from a cow that averages 50 lbs. of 8% milk for first four months after freshening. P. L. Dwight, De Ruyter, N. Y.

WANTED. High grade Guernsey cows with known yearly milk production. Westfield Farm, Groton, Mass.

MAY ROSE and SEQUEL
Guernsey Bulls for Sale
Dams 500 to 750 pounds fat. Sale List.
HOMER F. RUNDELL **Livingston, Wis.**

WHALLEY, JOHN T., PORTLAND, OREGON.

Duchess Nancy of Hardwick 58067	A	144	Feb	725.4	4.91	35.62	4284.1	208.83
Long Queen's Duchess 54252	A	105	Jan	918.4	5.15	47.30		
		134	Feb	815.2	4.83	39.37	4420.7	214.78
Mixter Alohae Dean 65855	B	92	Jan	746.5	5.60	41.80		
		121	Feb	648.5	5.43	35.21	3035.9	156.86
Mixter Katherine 79717	F	91	Feb	656.2	5.20	34.12	2133.9	112.32
Mixter Trude 79708	F	121	Feb	491.8	5.32	26.16	2268.0	118.21
Yeoman's Mixter Cousin 62957	A	31	Jan	817.4	4.70	38.42		
		60	Feb	702.2	4.73	33.21	1519.6	71.63
Yeoman's Mixter Equal 79734	G	91	Feb	649.1	4.87	31.61	2064.1	99.18

WHITMAN, CLARENCE, KATONAH'S WOOD FARM, KATONAH, N. Y.

Katonah's Dew Drop 76698	G	153	Nov	815.6	4.50	36.70		
		184	Dec	778.5	4.46	34.72		
		215	Jan	784.0	4.47	35.04	6383.2	269.78

WICHERN BROS., KIRKWOOD STOCK FARM, BARABOO, WIS.

Ada of Prairie Ranch 93781	E	50	Feb	1050.7	4.27	44.86	1804.7	75.47
Dorothy of Lynnhurst 64423	C	104	Feb	865.4	5.06	43.79	3657.9	177.37
Froome's Queen of Sylvanite 83613	G	160	Feb	564.1	5.59	31.53	3191.4	154.78
June of Elmshade 84084	G	115	Feb	715.2	4.17	29.82	2851.2	108.83
Phoebe of Sylvanite 78188	G	78	Feb	883.9	4.24	37.48	2419.8	96.31
Sylvia's May Rose of Lynnhurst 63364	D	144	Feb	519.6	6.13	31.85	3055.6	171.18
Vesta of Prairie Ranch 62276	A	62	Feb	1182.7	4.26	50.38	2530.5	103.48
Vida of Prairie Ranch 93782	G	12	Jan	192.2	5.17	9.94		
		41	Feb	593.2	5.17	30.67	785.4	40.61

WILD BROS., ELMWOOD, WIS.

Bell Buoy's Nancy of City View 61807	D	365	Feb	178.8	5.99	10.71	9579.7	477.40
Laura of City View 56132	B	348	Feb	285.6	6.05	17.28	7325.4	384.34
Molly of City View 58399	C	351	Feb	174.8	6.76	11.82	6462.6	364.56
Nellie of City View 59648	D	357	Feb	422.7	6.33	26.76	9630.9	521.72

WILDERSON, C. G., MYRNA MAREE FARM, LEETONIA, OHIO. 1 day test.

Cordon Fanny of Myrna Maree Farm 74643	G	337	Jan	282.3	4.59	12.96		
		365	Feb	277.0	5.26	14.57	5080.1	227.58
Itchen King's Bonny May 58697	D	331	Feb	440.6	6.26	27.58	7175.3	410.87
Imp. Lady of la Croute 37282	A	140	Dec	797.9	3.97	31.68		
		171	Jan	774.7	4.24	32.85		
		200	Feb	682.3	4.50	30.70	5522.3	232.25
Raider's Rouge of Myrna Maree Farm 76199	G	199	Feb	679.1	4.93	33.48	5123.8	248.62

WINKE, HENRY, PORTAGE, WIS. 1 day test.

Empress of Hickory Grove 81589	G	3	Jan	29.6	4.74	1.40		
		32	Feb	525.8	4.74	24.92	555.4	26.32
Ethel of Hickory Grove 64288	G	360	Feb	209.6	5.06	10.61	7295.1	357.68
Ives of Hickory Grove 55656	A	99	Feb	973.5	4.46	43.42	3627.9	164.91

WOODRUFF, ROLLIN S., ROLLWOOD FARM, GUILFORD, CONN.

Johanna's Pride of Sunnyside 74853	F	10	Jan	310.0	4.26	13.21		
		39	Feb	1041.9	4.26	44.38	1351.9	57.59
Johanna of High Rock 57161	C	342	Feb	498.3	5.39	26.86	10976.8	522.54
Julia Maid of Eno Hill Farm 71131	F	130	Feb	792.1	4.65	36.83	3631.3	160.68
Kaomeo of Rollwood 2d 73900	F	10	Jan	257.9	4.04	10.42		
		39	Feb	1037.8	4.04	41.93	1295.7	52.35
Marie V. of High Rock 57163	C	351	Feb	642.8	5.70	36.64	10110.2	531.39
Queen Alta of Eno Hill Farm 72043	F	137	Feb	909.6	4.50	40.93	4469.0	181.72

WORONOAK FARMS CO., WESTFIELD, MASS.

Aviel of Hill Stead 66333	D	15	Jan	558.8	4.45	24.87		
		44	Feb	1221.5	4.45	54.36	1780.3	79.23
Imp. Melanie of Goodnestone 7th 45983	A	241	Feb	904.7	5.15	46.59	8592.3	380.56
Imp. Olive of the Ponchez 36390	A	15	Jan	732.1	4.41	32.29		
		44	Feb	1408.0	4.41	62.09	2140.1	94.38

WRAGE, J. E., VALLEY GEM FARM, ARLINGTON, WASH.

Elaine of Chicona 56305	A	96	Feb	894.4	4.73	42.31	3791.5	178.20
Gana of Valley Gem 81134	G	52	Dec	1341.6	4.98	66.81		
		83	Jan	1281.9	4.34	55.63	3528.5	162.17
Nan of Birchwood 69607	E	140	Feb	1195.4	4.80	57.38	6332.8	286.73
Nancy of Birchwood 69608	E	21	Nov	838.7	4.75	39.84		
		52	Dec	1095.6	5.47	59.93		
		83	Jan	1049.6	4.94	51.85		
		112	Feb	897.2	5.27	47.28	3881.1	198.90

ZIESING, AUGUST, THORN HILL FARM, DEERFIELD, ILL.

Alice Glenwood 29773	A	327	Feb	884.8	6.41	56.72	12268.0	639.21
Dairy Girl of Thorn Hill 73837	G	365	Feb	527.2	4.66	24.57	9432.1	389.69
Juno of Westover Farm 74761	G	205	Feb	751.2	6.45	48.45	5726.9	299.40
Katherine of Thorn Hill 70766	E	20	Feb	696.2	5.47	38.08		

Margarette of Thorn Hill 50750	A	5 Jan	180.7	5.23	9.45			
		34 Feb	1393.5	5.23	72.88	1574.2	82.23
Pretoria's Miriam of Ingleside 80339	G	128 Feb	949.7	5.37	51.00	4410.9	210.68
Rouge's Duchess of Thorn Hill 73264	G	365 Feb	443.6	6.86	30.43	8057.0	445.99
Sapphire of Thorn Hill 75875	F	17 Jan	446.4	5.66	25.27		
		46 Feb	817.0	5.66	46.24	1263.4	71.51

MERITORIOUS GRADE GUERNSEYS

BECK, MRS. J. D., WEST LAWN FARM, VIROQUA, WIS. 1 day test.

Honey Bug of West Lawn	F	91 Feb	673.5	4.80	32.33	2275.7	103.99

POWERS BROS., LINDEN HILL FARM, OWEN WIS. 1 day test.

Jessie of Linden	C	207 Feb	569.5	6.22	35.42	6243.8	300.81

From the Guernsey World

Meeting Guernsey Breeders' Association, Columbia County

(Continued from Page 451)

the whereabouts of the animal, made it known to the secretary, who in turn persuaded Mr. Stabler to go and see the animal which he purchased from R. S. Ammerman, Esquire. This bull now has six other daughters on test. Other cows, heifers and young bulls were purchased from F. F. Hayman, C. A. Stevens, John Bowman, and Mrs. Kate Jones, and Isaiah Geiger. These animals were assembled at the fair grounds at Bloomsburg for the tuberculin test, and in spite of the fact that they were purchased from ten different herds in the community, there was not a single reactor.

The secretary further reported that the Hess-McDonald dispersal sale held February 26 probably showed the highest average of any dispersal sale in the history of Guernseys. The sale was held under weather and road conditions which made it almost impossible to reach the farm.

The Constitution and by-laws prepared by a committee appointed at the first meeting were adopted. The Association is to be known as the Columbia County Accredited Herd Guernsey Breeders' Association, each member to have his herd under State and Federal supervision according to the accredited herd plan.

The committee appointed to arrange for more and better classes at the annual Columbia County Fair have in their possession a schedule of classes prepared by E. A. Onsrud of The American Guernsey Cattle Club which will be submitted to the Fair Association, and every effort put forth to have it adopted.

E. A. Onsrud of the Extension Department of The American Guernsey Cattle Club was introduced and gave a very forceful address. In the course of his remarks, he spoke of the importance of Pennsylvania as a Guernsey State, and of Columbia County as a promising center for Guernseys within the State. He commended the local association, although recently organized, on the spirit they displayed and was impressed with the number of small herds and prominent foundation animals in the community, and said further that with such sires as Langwater Major 39435, more than a three-fourths brother to Langwater Phyllis 70607 World's Champion two year old Guernsey cow, and other splendid sires, there is opportunity for rapid improvement of the breed in the community.

Mr. Onsrud concluded his remarks by pointing out a number of important things which the association should aim to accomplish, chief of which were the importance of sticking to the accredited herd plan, getting back of the better sires campaign, organization of calf clubs, working up a good summer meeting, putting on a display of Guernseys and Guernsey products at the County fair, and securing more good sires for the community.

Plans are already under way for a rousing summer meeting to be held in June. The affair to take the form of a picnic and Guernsey show, with a number of prominent speakers present.

The Guernsey breeders showed their appreciation and interest by turning out to this meeting in large numbers. This was the first time in the history of the Guernsey breeders of the county that the services of a representative of The American Guernsey Cattle Club were secured for an occasion of this sort, and the association is looking forward to the development of the breed in the community that will warrant frequent visits from men representing the Club.

Within the Association are animals representing the best bloodlines of the breed. The May Rose family being the predominating blood line. Many cows of the county carry blood of old Questa 11385. The Glenwood family is also well represented. The France, Masher's Sequel, and Governor of the Chene blood is also to be found.

Many of the breeders are going into Advanced Register testing which has already revealed the fact that Columbia County, although not prominent heretofore in Advanced Register work, has many remarkable individuals representing the blood lines referred to above. Realizing the importance of records, many more of the breeders are planning to do Advanced Register testing. M. J. Hess and C. K. McDonald, who started Advanced Register testing a little over a year ago, without any previous experience in the work, were able to give Dorothy Glenwood of Wakpala 69300 a record of 635 pounds of butter fat in class F, which makes her the State champion of her class. Dimple Queen of Wakpala 69301 at the time of their sale showed promise of being the world Class Leader of FF. Alice Bloom of Wakpala 63302 made a record of 481 pounds of butter fat carrying a calf 306 days of her testing period. They also had three other cows on Advanced Register test doing well at the time of sale, among them was Roxie Bloom of Edgemont 34528, at the age of ten years which bids fair to make 550 pounds of butter fat. When we consider that these animals made their record under ordinary farm conditions, milked by Mr. McDonald himself, who also managed a large farm which took a great deal of his time, these records are very remarkable.

Mr. S. E. Ruckle has also made some excellent records with his herd. Louise of Guernsey Dale 67034 is an Advanced Register cow with 430.54 pounds of butter fat to her credit in class G; she is a daughter of Dimple Bloom 14369 and her dam is Beatrice Bee of Wayland 56611. Jean of Guernsey Dale 66841, sired by Bloom of Spring Brook 27770 a son of Dimple Bloom 14369, made 414.04 pounds of butter fat in class G. Beatrice Bee of Wayland 56611 in class A produced 532.46 pounds of butter fat. She is sired by Cosy's Masher 14124. The fourth cow which has completed her test in this herd is Lena Dimple 48114, that produced 445.11 pounds of butter fat in Class A. She is sired by Dimple Bloom 14369, and her dam is Leah of Ledyard 20596. Mr. Ruckle now has three cows on Advanced Register test that are doing well, and has several heifers that will

freshen within the next few months and will be put on test. All of his cows at present are being bred to Langwater Major 39435.

Other men who will do Advanced Register testing in the near future are Samuel Yost, president of the Association, who in the past has done more Advanced Register work than any other member of the Association; J. Harold Ikeler, vice-president of the Association, who has a splendid herd of granddaughters of Dimple Bloom 14369; Jacob L. Rider, a young breeder, who at present has a herd of about fifteen animals, and is coming strong.

One of the most gratifying things in the county is the freedom from tuberculosis among all breeds. In every case where tuberculosis has has been found in the past two years it has been among animals which have been shipped into the county.

—M. J. GRIMES, Secretary

EDITOR'S NOTE: M. J. Grimes & Bro., have at present eight cows on test, among which are several doing exceptionally well. One of these cows is a daughter of Dimple Bloom 14369 (Langwater bred bull that has five Advanced Register daughters) and also has a daughter on test that was junior champion over all breeds at the 1919 Columbia County Fair. Another is a daughter of Langwater Demonstrator 16451 and a granddaughter of Glamour 20921, that was one of the best foundation cows of the Mixter Farm. Another is a daughter of Oriole of Paxtang 25344, a full brother of Symphony of Paxtang 40920 with 780 pounds of butter fat as an aged cow. Three daughters of Dairymaid's Glenwood of Edgemont 22356, that sired Dorothy Glenwood of Wakpala 69300 with 635 pounds of butter fat, are also on Advanced Register test and doing well. Roxie Patterson of Villageside 70866 that freshened twice within ten months has produced 251 pounds of butter fat in class E at the end of a period of 145 days. Langwater Major 39435 has more than a dozen daughters in this herd that will be put on test as they freshen. Three of these heifers are bred and will freshen late this summer. Howard R. Miller is herdsman for M. J. Grimes & Bro., and although somewhat inexperienced has shown much ability not only in Advanced Register work, but also as a very good feeder of young stock.

Langwater Major 39425 is a son of Langwater Fashion 23660 and out of Langwater Springtime 37854, an Advanced Register daughter of Imp. King of the May 9001, and has eight May Rose crosses and carries 18.25 per cent. of the blood of May Rose 2d 3251 P. S.

Sell High Priced Females

Enclosed please find certificates of transfer of the following animals sold to John B. Seitz, of Long Beach Farm at Camp Hill, Pennsylvania.

Sunderland May Rose 52685 and bull calf, $2000; Ruby of Brookside 75031, $2000; Dorothy of Stockdale 93503, $500; and Joan of Stockdale 93507, $500, making a total of $5000.

These animals were delivered in barnyard of Mr. Seitz by auto truck by R. G. Hynicka. While we would have preferred to sell some others out of our herd of 100 animals all without a blemish, we lived up to our rule—and that is put a price on any half dozen in the herd that a prospective buyer may select, then let the buyer have his choice of cows and heifers. Mr. Seitz and wife, with children, drove in to our farm, looked them over and selected a couple of our heifers, asking us to mail him pedigrees, records, etc.; then after thinking it over for a day or two he came back and wanted some of our highest class stock as he explained it. He was much pleased with some we asked more money for but finally decided to take the above bunch. We think we have the finest bunch of Guernseys to be seen anywhere and must keep selling some all the time, as calves are being dropped every week. Anyone in the market for some of the best should come to Stockdale Farms and buy them.

HYNICKA BROS.
Lebanon County

Langwater Early Rose 19145 Calves

Pencoyd Farm writes under date of April 7 as follows:

"Enclosed please find birth reports for two bull calves, one of which you will note is out of Langwater Early Rose 19145.

"The calf is an exceptionally well developed youngster, large boned, rugged and strong, and looks more like a four weeks old calf than he does like a day old calf. He is attractively marked, with white shield in forehead, large white patch on right shoulder, and white patch covering the right flank and hip, and about the same amount of white on the left side of the body.

"Langwater Early Rose 19145 will be fifteen years old on April 9, and this calf is her eleventh calf. We consider the calf a most remarkable individual, and especially coming from a fifteen year old cow.

"To us, it is one of the most important events Pencoyd Farm has enjoyed for a long time."

—MONTGOMERY COUNTY

Ebert Developing Nice Guernsey Herd

I have been in the Guernsey business just five years and feel that I have been very successful. Now I would not think of keeping any other breed. I started off with one cow, a high grade. Shortly afterward I bought nine grade yearling females and one pure bred; also a pure bred bull calf about six months old. Then I began raising every female I got until the third year, when I had about twenty head of grades.

By this time the pure bred had had two calves, both bulls. This didn't seem to be getting started in pure breds very fast, so I sold a few of the grade cows and bought four pure bred cows. Up to this time, I have six heifers from them.

About two months ago it came to me that I had to buy another bull to prevent inbreeding. I made up my mind to buy one as good as I could find and I think I did. His name is Merry Ne Plus Ultra of Hill Girt 55746. He is sired by Merry May Day 43520; he by Anton's May King 27387; a double grandson of Imp. May Rose King 8336. Merry May Day 43520 is a son of Anton's Patience 24474 with a record of 11934 pounds of milk and 643 pounds of butter fat. The dam of Merry Ne Plus Ultra of Hill Girt 55746 is Ultra Golda 72472 with a record of 9222 pounds of milk and 489 pounds of butter fat in class G. She is one of the handsomest daughters of Ne Plus Ultra 15265. Her dam is Pinehurst Golda 41878 with a record of 8830 pounds of milk and 437.81 pounds of butter fat in class B; she by Imp. Golden Secret 12599. Consequently, Merry Ne Plus Ultra of Hill Girt 55746 carries over 18 per cent. of the blood of May Rose 2d 3251 P. S. tracing on both sides.

Now I feel that I have a good foundation with a herd of fourteen pure breds and sixteen high grades under Federal supervision for tuberculosis.

I am making grade AA milk for Abbott's Alderney Dairies in Philadelphia, for which I received twelve cents a quart. My milk checks average for the last three months $300 per month from eight cows. These cows

From the Guernsey World

are making a good showing in the Cow Testing Association, which started about nine months ago.

I am selling my grade cows now, as fast as they freshen. Just recently I sold three springers to a Holstein man for $225 each for the purpose of raising the butter fat test of his milk. The result of his purchase has greatly exceeded his expectations.

—George F. Ebert
Chester County

Mapledale Farm's Foundation Developing Rapidly

Mapledale Farm, Mr. Trees, proprietor; Francis Reiter, manager, now has about forty head of Guernseys. They have five exceptionally fine daughters of Pencoyd's May Rose Count 34171, whose sire is Imp. Golden Secret of Lilyvale 10028, and whose dam is a daughter of Imp. Golden Secret 12599. Besides this they have nineteen very fine imported heifers and probably eight or ten cows. They have recently purchased Apollo of Rich Neck 27937 from Pencoyd Farm.

This bull as a junior will be used in both Mr. Trees' Mapledale Farm herd at Mars, and the Bellwood Farm herd at Pittsburgh.

—Butler County

South Carolina

South Carolina Guernseys Do Well in Advanced Register Work

During March there were thirty-nine Guernsey, thirty Jersey, and twenty-nine Holstein cows on official test in the State. Of this number tested twenty-one Guernseys, two Jerseys, and sixteen Holsteins qualified for the Honor Roll by producing more than forty pounds of butter fat.

Washington

Yakima Valley Notes

One of the best known of the Yakima valley breeders of pure bred Guernseys, H. E. Angel, who is president of the Yakima Valley Guernsey Breeders' association and a director of the state organization, has recently sold for $28,600 the ranch of 286 acres near Wapato where he has been breeding for several years, and has purchased one of seventy-two acres, near Mabton, for $18,000. The ranch he sold was mostly in fruit, while the Mabton place is practically all in alfalfa, and Mr. Angel plans to develop it as a strictly stock farm. He has about thirty-two head of Guernseys and twenty head of Morgan horses, while his sixteen-year-old son, Desko, who at Wapato was president of the Berkshire & Duroc Pig club, and who since moving to Mabton has taken an active part in the formation of the Yakima Valley Duroc Breeders' association, has about thirty head of Duroc-Jerseys. There is a new four-room house and a good hay barn on the place, and a new $5000 dairy barn of the "Monitor" type is now being built. The one-story portion will be 36x100 feet in size, with stanchions for thirty head and eight box stalls for test cows, while the two-story grain and hay barn will be 30x64. The farm is equipped with electricity and is irrigated from the Sunnyside canal of the United States reclamation service.

Mr. Angel has been buying and showing for several years past, gradually increasing his herd until it quite outgrew the capacity of the Wapato fruit ranch. About a year ago he secured from G. Kingston & Son of Waukesha, Wisconsin, four Imp. Moss Raider 22155 heifers which with thirteen others from his herd he showed at the Washington and Oregon state fairs last fall, winning seven firsts at the former and six at the latter. At the first annual consignment sale of Guernseys at the Pacific International Livestock show at Portland in November, he was the heaviest buyer, paying $2825 for four head, and topping the sale with $1325 for Yeksa Evedrop 54170, a daughter of Jeff's Chief 18606 tracing back to the great sire, Lord Roberts of Wheaton 7252. Another purchase at that time was Mixter Acorn 58053, a six-year-old daughter of Prince of Groton 9841 and Nobskalette 20024. She was placed second at the show to Jean Du Luth Cornet 52816, undefeated in the ring, and thus ranks as one of the best in the West. One of Mr. Angel's bull calves was junior champion at both state fairs, and has since been sold to Senator Hawley of Oregon. Recently Mr. Angel bought two more from Kingston & Son, and he expects to take his share of the heifers imported for Washington and Oregon from the Isle of Guernsey, or if there are not enough of these to go around, he will share in the importation from Wisconsin which the Yakima Valley Guernsey breeders are planning to make this spring. The two he recently purchased from the Kingstons are Raider's Minnie of Muskego 71723, a three-year-old winner at Middle Western state fairs last fall, and a heifer calf by the prize winning sire, Hopeful of Edgemoor 39979, a California (Dupee) bred bull which was first in his class at the National last fall.

For herd sire Mr. Angel is using France's May King 31553, a May Rose bull sired by Langwater Hambro 21011, he by Dolly Dimple's May King of Langwater 12997. The dam, by Imp. Masher's Sequel 11462, has not been tested, but one of her daughters has four successive records better than 600 pounds each. As second sire he has Rex of Willowbrook 53327, a two-year-old sired by Langwater Sunderland 19337 and out of an Advanced Register dam of Masher breeding. The bull was bred by Mrs. Holton of Pennsylvania.

—G. N. Angell

Wisconsin

Guernseys Make Good Showing in Alto Associction

Grade Guernseys made another splendid showing under competitive tests with other breeds in the Alto Cow Testing Association, Fond du Lac County, for the month of March. Out of ninety-three cows that produced forty pounds or more of butter fat during the month fifty-seven, or 62 per cent., were grade Guernseys. Sixteen of these grades produced over forty-five pounds of butter fat, one getting third place in the list with a production of 55.6 pounds of butter fat from 975 pounds of milk testing 5.7 per cent.

—E. M. Jenison
Fond du Lac County

Jones Reports Good Demand for Guernsey Bulls

I am giving below a report of my recent sales. The demand for Guernsey bulls in Barron County is very strong. In one week I sold two bulls sired by Craigamoor Raritan 24912, whose oldest daughter, Raritan's Gay Lass of Orndale 58600, has produced 184.30 pounds of butter fat in eighty-seven days on Advanced Register test.

One calf, Governor Raritan of Foulkes Farm 60750, was sold to K. F. Heinecke, Lorraine, to replace a Shorthorn bull. Mr. Heinecke has decided that he needs a Guernsey bull to sire real producers of dairy products. This bull traces six times to Governor of the Chene 1297 P. S.

twice through the sire and four times through the dam. The dam of Governor Raritan of Foulkes Farm 60750 is Imp. Elvira of Foulkes Farm 85172. She will complete her Advanced Register record with over 350 pounds of butter fat in class G under serious handicaps. She was grand champion at the Barron County Guernsey Show in 1919.

The other calf, Rosie's Raritan of Foulkes Farm 62969, was sold to Julius Christensen, Barron, to continue the good work of other Guernsey bulls. His dam, Rosie Raymond 46381, has produced 5490.6 pounds of milk and 251.01 pounds of butter fat in 167 days in class AA. She is sired by Deanie's Rose King 17773, half brother to King's Alberta 33788 with 785 pounds of butter fat and Gold Dust's Elite 29766 with 871 pounds of butter fat, and out of a double granddaughter of Imp. Raymond of the Preel 11353.

These bulls should help increase the already high production of Barron County Guernseys.

—E. F. Jones,
Barron County

$100 For Highest Average on Consignment of Six Animals

While inspecting the consignments made by the consignors to the coming sale of the Chippewa Valley Sales Association, Lloyd Rundell, Roberts, Wisconsin, a prominent breeder of that section, made a challenge to any consignor to any of the coming consignment sales which will be held in the Wisconsin State Sale Circuit for the coming season.

He offers $100 to the consignor receiving the highest average price for any six animals he might offer. This offer is made with the understanding that Mr. Rundell may compete with six animals of his own.

I hold the check for this amount and will present same to the proper party following the results of the sales. Who desires to accept this challenge? Should like to hear from anyone.

—F. E. Fox,
Waukesha County

La Crosse County Sale

The Guernsey sale on March 24 was another demonstration of the remarkable demand that has been built up for this variety of the dairy cow. Bidding throughout the sale was remarkably brisk. At times when apparently checked it would break out again and by jumps of $5 and $10 took the price of animals up to $50 and $100. As the sale neared its end, Auctioneer Oliver S. Johnson remarked that he had never handled a sale where there was more real bidding. Colonel Johnson is a Guernsey lover himself, and never is at loss for terms of endearment to apply to his favorites. "Look at the sweet young thing," was an example of his favorite thought. Ira D. Jones assisted with the bidding and was very successful in keeping up competition from his side of the ring.

There were sixty-one animals in the sale including six calves which sold at $18,413, an average of over $301. Excluding the calves the average was $338. The highest sale was a six year old cow with an Advanced Register record of 371 pounds of butter fat. She was consigned by R. F. Klemm of Baraboo, and sold at $605 to Albert Schlawin, Cochrane. The second highest was an eleven months old female consigned by Mr. Klemm. She sold for $600 to Theo. O. Braberg, Waconia, Minnesota. The top male was also owned by Mr. Klemm. This young bull sold at $535 to Walter W. Wolfe, Kellogg, Minnesota. Buyers from La Crosse County did considerable bidding taking twelve of the animals for their farms.

At the evening sale of grades thirty-five head of heifers and cows were sold at an average of $156. The highest bid was $270 by Charles T. Wolfe, Kellogg, Minnesota, on a seven year old cow consigned by W. D. Sandman and Son. A two year old was second on the list, a bid of $255 by Lawrence Humble, Rushford, Minnesota, taking her. She was consigned by Ed. Young. Otto Wolf & Son's seven year old cow was third highest bid. She was purchased by D. D. Huyck, Friendship, Wisconsin, for $250.

Following is the complete list of animals giving the number and name, (of pure breds) purchasers, address, and price.

Males

Bravo of Rich Neck 11th 56687 $535
Walter W. Wolfe, Kellogg, Minnesota

Bitter Boy of Hamilton 62290 190
Albert Schlawin, Cochrane Wisconsin.

Auvaline's Snowdown 61417 135
Carl Schultz, Winona, Minnesota

King Honor of South Side 58866 55
M. E. Schwarz, Sparta, Wisconsin

Glenwood Laddie 31107 106
W. D. Sandman, Holmen, Wisconsin

Petruchio Exterminator, 130
W. J. Fallendorf, Cataract, Wisconsin

Females

Clarabelle of Oakridge 22856 345
Ed. Young, West Salem, Wisconsin

Anna Laura of Lynnhurst 63363 355
Bert Hyzer, Storm Lake, Iowa

Rosedale Duchess 32726 260
Alex Stachowski, La Crosse, Wisconsin

Jessie Truth 53316 415
Ray Gibbons, Wonewcc, Wisconsin

Imp. Burland's Fanny 33080 225
Bert Hyzer

Sweet Orange Blossom of Meadowview 101220, Clifford 330
Morgan, Sparta, Wisconsin

Ina of Deer Creek 53272 605
Albert Schlawin

Madara Lou 29858 325
S. C. Langdell, Eau Claire, Wisconsin

Lady Marjory of Cherry Hill 68617, G. H. Lovejoy, West Salem, Wisconsin 245

Brookside's Beauty 24537 315
Emil Knudson, Holmen, Wisconsin.

Princess of Elmlawn 36159 370
O. L. Hickcox, Hudson, Wisconsin.

Flora of Yellow Birch 34140, 285
George A. Van Horn, Sechlerville, Wisconsin.

Lorilla of Elmlawn Farms 44164 175
Henry Coethe, Sparta, Wisconsin

Blue Belle of Elm Lawn 41233 325
W. D. Sandman, West Salem, Wisconsin

Yeksa Margaret 50702 485
N. E. Coulson, Dover, Minnesota

Columbine of Sylvanite 92443 600
Theo. O. Braberg, Waconia, Minnesota

Heiress of Hibbard 62338 235
John C. Schuman, Tomah, Wisconsin

Jewel's Bella 53757 340
J. H. Beirne, Oakfield, Wisconsin

Fancy's Meteor 62766 355
Albert Hodan, Friendship, Wisconsin

Glenwood Flashlight of Lynnhurst 44308, N. E. Coulson 385

Prince's Gold Wave 38363 280
Anderson Bros., Coon Valley, Wisconsin

Edith of Round Prairie 49082 200
Geo. Lovejoy

From the Guernsey World

Fancy Metta 95380 — 280
Wichern Bros., Baraboo, Wisconsin

Edith's Snowdrop 95381 — 270
Arthur Mundstock, Stoddard, Wisconsin

Lady Clare of South Side 27414 — 330
H. B. Gould, Sparta, Wisconsin

Prince's Patricia 82657 — 300
William Butterworth, Moline, Illinois

Primrose of Sparta 50892 — 405
Ray Gibbons

Vernella 73393 — 235
Thomas Vollker

Princess Ham 87141, — 400
W. H. Wischow

Glendale's Flashlight 59293 — 400
H. E. Rowley, Central City, Iowa

Princess Janetius 2d 87143 — 415
Adolph Ruedy, Bangor, Wisconsin

Luecicero's Coral Lass 68260 — 410
William Butterworth

Eglantine's Primrose 50791 — 325
S. C. Langdell

Babette's Masher's Pride 89406 — 315
W. F. Lindemann, Viroqua, Wisconsin

Sunshine of Riverside 88586 — 235
Walter W. Wolfe, Kellogg, Minnesota

Belle of Sparta 2d 63520 — 345
Albert Schauf, Baraboo, Wisconsin

Hickory Grove's Star 64154 — 375
Geo. A. Van Horn

Calves

Lot 35½, Stanley Johnson, West Salem, Wisconsin — 60

Lot 25½, Charles Wolfe, Kellogg, Minnesota — 45

Lot 43½, W. F. Lindemann — 75

Lot 36½, Peter C. Hiam, Ferryville, Wisconsin — 85

Lot 14½, Art Hauser, West Salem, Wisconsin — 50

Lot 10½, Emil Hauser, La Crosse, Wisconsin — 50

Graceful Goda's Hopeful 92800 — 305
Thomas V. Vollker, Winona, Minnesota

Queen of Sparta 2d 64211 — 255
Chas. Macemon, Minnesota City, Minnesota

Sunshine's Bubble, C. J. Smith, Viroqua, Wisconsin — 410

Cora of Maple Row 57917 — 260
Anderson Bros.

Evelyn of Elmlawn 51850, — 455
L. E. Wiley, Holmen, Wisconsin

Phoebe's Sequel of Elmlawn 59235, Chris Ludwegson, Minnesota City, Minnesota — 400

Katherine Sherwood 30381 — 325
Albert Hyzer

Fairview Mollie 86449 — 360
Henry Husser, Minneiska, Minnesota

Masher's Nosegay of Clover Hill 45790, N. E. Coulson — 400

Carteret of Chilmark 40862 — 300
Ray F. Frisby, St. Charles, Minnesota

Bubble's Pride of Harmony 35284, Ray F. Frisby — 450

Mamie's Beauty 100330 — 380
Ray Gibbons

Grade Guernseys

Lot 61, Charles F. Wolfe, Kellogg, Minnesota — 185

Lot 62, D. D. Huyck, Friendship, Wisconsin — 250

Lot 63, D. D. Huyck — 200

Lot 64, Walter Wolfe, Kellogg, Minnesota — 225

Lot 65, Walter Wolfe — 100

Lot 66, W. W. Wolfe, Kellogg, Minnesota — 50

Lot 67, W. W. Wolfe — 75

Lot 68, O. J. Westre, Boyd, Minnesota — 75

Lot 69, Clarence G. Olson, Boyd, Minnesota — 75

Lot 70, Clarence G. Olson — 60

Lot 71, R. W. Bennett, Wabasha, Minnesota — 75

Lot 72, Charles Wolfe — 175

Lot 73, Charles Wolfe — 195

Lot 75, A. L. Hyzer — 150

Lot 76, Albert Schauf — 165

Lot 77, F. C. Sprain, West Salem, Wisconsin — 150

Lot 78, W. W. Wolfe — 205

Lot 79, Walter Wolfe — 100

Lot 80, Charles F. Wolfe — 270

Lot 81, J. H. Conkin, LaValle, Wisconsin — 135

Lot 82, O. J. Westre — 75

Lot 83, D. D. Huyck — 180

Lot 84, O. J. Westre — 125

Lot 85, Lawrence Humble, Rushford, Minnesota — 180

Lot, 86, Lawrence Humble — 210

Lot 87, Clarence G. Olson — 90

Lot 88, Lawrence Humble — 255

Lot 89, A. L. Hyzer — 60

Lot 90, A. L. Hyzer — 100

Lot 91, D. D. Huyck — 245

Lot 92, Walter Wolfe — 105

Lot 93, H. E. Rowley, Central City, Iowa — 75

Lot 94, Walter Wolfe — 70

Lot 95, H. E. Rowley — 190

Lot 96, Charles Wolfe — 240

Lot 100, Charles F. Wolfe — 180

Took McCormack at His Word

Taking the Irish singer, John McCormack, at his word when he advertised in the Guernsey Breeders' Journal, "Guernsey fans always welcome," a group of members of the Western Guernsey Breeders' Association journeyed to Milwaukee on March 19 when the celebrated tenor sang at the Auditorium in that city. The delegation included Mr. and Mrs. C. L. Hill, Rosendale; Mr. and Mrs. B. F. Sheridan, Fond du Lac; and Mr. and Mrs. Harry Lewis, Winneconne.

At the close of the concert the "fans" sent up their cards and asked if they might have an audience.

"Yes, indeed I will be pleased to meet you in preference to doing anything else," was the message that came back from the artist owner of Lilydale Farm.

Ushered into the presence of the great singer the Wisconsin Guernsey breeders began to extol the merits of the Badger Guernsey herds and urge that Mr. McCormack make sure to attend the National Sale at Midlothian, Illinois.

"Sorry I can't be there," said the singer, "but I'll be out on the Pacific coast at that time. From there I go to Australia but when I return I propose to come up into Wisconsin again, and if your Guernseys are better than mine I'll take some of them home with me."

Mr. McCormack talked a great deal about his fine herd of Guernseys on Lilydale Farm at Noroton, Connecticut, and spoke with especial enthusiasm about Langwater Emerald 54801, a cow which he thinks so much of that he milks and cares for her himself when he is at home.

Before leaving Mr. Sheridan presented Mr. McCormack with a quart of Guernsey milk and a pint of Guernsey cream for which the singer expressed his appreciation declaring he hadn't seen the "like o' it since leavin' Lilydale." "Leave it at the Pfister," he added, "and tell those fellows to put it at my plate at breakfast, and to leave the 'corks' in."

—E. M. Jenison
Fond du Lac County

SYLVANITE DAIRY FARM CONSIGNMENT

To Fond du Lac County Guernsey Breeders' Sale At Fond du Lac, Wisconsin, on May 28th, 1920

Dorothy W.'s Starlight of Grassmere 87913, dropped Nov. 1, 1918. A daughter of Florham Victor 37061, considered one of the best sons of Ne Plus Ultra 15265 A. R., the sire of the $25000 bull calf, Florham Leader and full brother to Itchen Daisy's May King of Langwater 17349 A. R., that sold for $20,000.

Gertie of Deer Creek 42391 A. R. 10066.4 milk; 460.19 butter fat in Class A. Dropped May 21, 1912. Starlight's Excelsior Breeding. A splendid type cow weighing close to 1400 lbs. Under proper conditions she is capable of a 900 lb. record.

Aurelley Lehigh 49579 A. R. 10285.1 milk; 506.25 butter fat in Class C. Dropped Sept. 30, 1913. Weighs about 1300 lbs. Excellent type and fine udder. Capable of much larger record. She is sired by Lehigh's Golden Emperor 15761 A. R. and her dam is three-quarter sister to Cinderella Josephine A. R., 909.05 butter fat.

ALL IN CALF TO QUEEN'S GOLDEN 48557

whose dam is the World's Champion Long Distance Cow, Imp. Froome's Queen 28706 A. R., with five A. R. records up to 750.80 lbs. butter fat, and whose granddam is Imp. France XVIII.'s daughter 25001 A. R., with four records up to 734.28 lbs. butter fat. Queen's Golden traces twice to May Rose 2nd 3251 P. S., he is a grandson of Lavanton 11611 A. R., and of Harley of Chitral 1182 P. S., A. R., and a great grandson of Golden Noble 2nd 1836 P. S., A. R.

For Catalog of Sale Address

Charles L. Hill Rosendale, Wis.

Richard F. Klemm, Sylvanite Dairy Farm, Baraboo, Wis.

Fair Winnings

(Continued from page 431)

Spotswood's May Queen of Oaks Farm 95245
New England Fair, Worcester, Mass.
1—Junior Heifer Calf
Eastern States Exposition, Springfield, Mass.
3—Junior Heifer Calf
2—Calf Herd

Spotswood's Princess of O. F. 82797
New England Fair, Worcester, Mass.
1—Junior Yearling Heifer
Junior Champion Female
Eastern States Exposition, Springfield, Mass.
1—Junior Yearling Heifer
1—Exhibitor's Herd
1—Young Herd
Brockton Fair, Brockton, Mass.
1—Junior Yearling Heifer
Junior Champion Female

Sweet Corn of Annandale 33622
New England Fair, Worcester, Mass.
1—Aged Cow
Senior and Grand Champion Female
Eastern States Exposition, Springfield, Mass.
2—Aged Cow
Brockton Fair, Brockton, Mass.
2—Aged Cow

F. F. THIELKE & SON, KIEL, WIS.

Evelyn of Louis Corners 84780
Wisconsin State Fair, Milwaukee, Wis.
4—Senior Yearling Heifer

Hattie of Louis Corners 92514
Wisconsin State Fair, Milwaukee, Wis.
2—Senior Heifer Calf

Violet of Louis Corners 73466
Wisconsin State Fair, Milwaukee, Wis.
5—Heifer 2 and under 3

UPLAND FARMS, IPSWICH, MASS.

Falstaff's Wyoming of Upland Farms 68406
Eastern States Exposition, Springfield, Mass.
5—Aged Cow

Ultra Lady 38913
Eastern States Exposition, Springfield, Mass.
1—Aged Cow
Senior and Grand Champion Female

Upland's Conqueror 57855
Eastern States Exposition, Springfield, Mass.
1—Junior Bull Calf

Upland's Diamond 57172
Eastern States Exposition, Springfield, Mass.
4—Junior Bull Calf

Upland's Fair Lady 89605
Eastern States Exposition, Springfield, Mass.
1—Senior Heifer Calf
1—Calf Herd
Junior Champion Female

Upland's Helen 89606
Eastern States Exposition, Springfield, Mass.
2—Senior Heifer Calf
1—Calf Herd
1—Get of Sire

Upland's Holliston 58966
Eastern States Exposition, Springfield, Mass.
2—Junior Bull Calf

Upland's Leader 57854
Eastern States Exposition, Springfield, Mass.
1—Senior Bull Calf
Junior Champion Bull
1—Calf Herd

Upland's Mary 93710
Eastern States Exposition, Springfield, Mass.
1—Junior Heifer Calf

Upland's May 89602
Eastern States Exposition, Springfield, Mass.
3—Senior Heifer Calf

Upland's Mermaid 89604
Eastern States Exposition, Springfield, Mass.
1—Calf Herd
1—Get of Sire

Upland's Queen 89603
Eastern States Exposition, Springfield, Mass.
1—Calf Herd
1—Get of Sire

Upland's Rose King 31737
Eastern States Exposition, Springfield, Mass.
1—Aged Bull
Senior and Grand Champion Bull

Upland's Vailliant 57173
Eastern States Exposition, Springfield, Mass.
3—Junior Bull Calf

AUGUST VOGEL, MILWAUKEE, WIS.

Torreador of Edgemoor 49588
Wisconsin State Fair, Milwaukee, Wis.
1—Senior Yearling Bull

OCTAV VOGET, HUBBARD, OREGON

Foshay's Dimple 92193
Pacific International Live Stock Exposition, Portland, Oregon
8—Produce of Cow

Foshay's Lassie 99209
Pacific International Live Stock Exposition, Portland, Oregon
8—Produce of Cow

Foshay's Yeoman 52187
Pacific International Live Stock Exposition, Portland, Oregon
5—Bull 1 and under 2

Galaday's French Girl of Sequoia 50130
Pacific International Live Stock Exposition Portland, Oregon
10—Cow 4 and over
4—Junior A. R. Cow
8—Produce of Cow

Hambro's Dereen 62566
Pacific International Live Stock Exposition, Portland, Oregon
2—Cow 3 and under 4

HENRY M. WARFIELD, Jr., TIMONIUM, MD

Metompkin 34036
Maryland State Fair, Timonium, Md.
3—Aged Bull

W. H. WATERHOUSE, WESTMINSTER, MASS.

Brookdale Royal King 31973
New England Fair, Worcester, Mass.
3—Aged Bull

Yellow Daisy 36907
New England Fair, Worcester, Mass.
4—Aged Cow
2—Produce of Cow

Yellow Daisy 3d 77147
New England Fair, Worcester, Mass.
2—Cow, 2 and under 3

Yellow Pearl of Valley Farm 80632
New England Fair, Worcester, Mass.
2—Senior Yearling Heifer

C. W. WEISS, CAPE GIRARDEAU, MO

Dawn's Daisy 54160
Cape County Fair, Cape Girardeau, Mo.
2—Aged Cow
2—Herd

Dawn's Governor of Maple Broeck
Cape County Fair, Cape Girardeau, Mo.
1—Bull 6 months and under 1 year
2—Herd

H. W. WEISS, CAPE GIRARDEAU, MO.

Mike of Koskkonong Place 41042
Cape Girardeau Fair, Cape Girardeau, Mo.
1—Bull 2 and under 3

Kennett of Oakwood 50243
Cape County Fair, Cape Girardeau, Mo.
1—Bull 1 and under 2

JOHN T. WHALLEY, PORTLAND, OREGON

Calypso's Molalla Boy 48355
Pacific International Live Stock Exposition,

Portland, Oregon
4—Bull 2 and under 3
Mixter Trude 79708
Pacific International Live Stock Exposition, Portland, Oregon
6—Heifer 2 and under 3

F. T. WHEELER, GREAT BARRINGTON, MASS.

Ava of the Elms 4th 92218
Housatonic Agricultural Society Fair, Great Barrington, Mass.
1—Heifer Calf
2—Get of Sire
Barrington Zayma 82936
Housatonic Agricultural Society Fair, Great Barrington, Mass.
2—Get of Sire
Berkshire's Zayma 92220
Housatonic Agricultural Society Fair, Great Barrington, Mass.
2—Heifer Calf
Charity of the Elms 92219
Housatonic Agricultural Society Fair, Great Barrington, Mass.
2—Get of Sire
Lissa of the Elms 82934
Housatonic Agricultural Society Fair, Great Barrington, Mass.
2—Get of Sire

RALPH WILLIAMS, CAPE GIRARDEAU, MO.

Ocean Wave of Birchwood 82987
Cape County Fair, Cape Girardeau, Mo.
2—Heifer 1 and under 2

BERTLE P. WIND, Jr., HILLROSE, COLO.

Hillrose Lady
National Western Stock Show, Denver, Colo.
2—Junior Heifer Calf.
Ledolia's Pride 22884
National Western Stock Show, Denver, Colo.
2—Aged Bull

U. A. WOODBURY, 2d, BURLINGTON, VT.

Cherub's Bopeep Prince of Appletree Pt. 55780
Eastern States Exposition, Springfield, Mass.
2—Senior Bull Calf
National Dairy Show, Chicago, Ill.
3—Get of Sire
Vermont State Fair, White River Junction, Vt.
1—Senior Bull Calf
Rutland Fair, Rutland, Vt.
1—Senior Bull Calf
Middlebury Fair, Middlebury, Vt.
1—Senior Bull Calf
Czarina of the Prairie 79611
Eastern States Exposition, Springfield, Mass.
3—Heifer 2 and under 3
Vermont State Fair, White River Junction, Vt.
2—Heifer 2 and under 3
Rutland Fair, Rutland, Vt.
1—Heifer 2 and under 3
Flora of Buena Vista Farm 92605
Eastern States Exposition, Springfield, Mass.
4—Senior Heifer Calf
2—Exhibitor's Herd
Vermont State Fair, White River Junction, Vt.
2—Senior Heifer Calf
1—Graded Herd
1—Young Herd
Rutland Fair, Rutland, Vt.
1—Young Herd
Golden Snowdrop of the Prairie 74009
Eastern States Exposition, Springfield, Mass.
2—Heifer 2 and under 3
2—Exhibitor's Herd
Vermont State Fair, White River Junction, Vt.
1—Heifer 2 and under 3
1—Graded Herd
Rutland Fair, Rutland, Vermont
1—Heifer 2 and under 3
Middlebury Fair, Middlebury, Vt.
1—Heifer 2 and under 3
Milton Quick Silver of Iowa 67883 (Imp.)
Eastern States Exposition, Springfield, Mass.
2—Exhibitor's Herd
Vermont State Fair, White River Junction, Vt.
2—Aged Cow
1—Graded Herd
Rutland Fair, Rutland, Vt.
Grand Champion Female.
Morning Glory of Appletree Point 72632
Eastern States Exposition, Springfield, Mass.
2—Cow 3 and under 4
Vermont State Fair, White River Junction, Vt.
1—Cow 3 years old
1—Graded Herd
Rutland Fair, Rutland, Vt.
1—Cow 3 and under 4
Pencoyd's Secret Marose 48332
Eastern States Exposition, Springfield, Mass.
2—Bull 2 and under 3
1—Produce of Cow
Vermont State Fair, White River Junction, Vt.
1—Bull 2 and under 3
1—Graded Herd
Rutland Fair, Rutland, Vt.
1—Bull 2 and under 3
Senior Champion Bull
Middlebury Fair, Middlebury, Vt.
1—Bull 2 and under 3
Senior Champion Bull
Prairie Snowdrop 82846
Eastern States Exposition, Springfield, Mass.
2—Junior Yearling Heifer
2—Exhibitor's Herd
Vermont State Fair, White River Junction, Vt.
1—Junior Yearling Bull
Junior Champion Bull
1—Graded Herd
1—Young Herd
Rutland Fair, Rutland, Vt.
1—Junior Yearling Bull
Junior Champion Bull
Rose's Golden Cherub 48137
Eastern States Exposition, Springfield, Mass.
2—Bull 1 and under 2
Vermont State Fair, White River Junction, Vt.
1—Bull 1 and under 2
Junior Champion Bull
Rutland Fair, Rutland, Vt.
1—Bull 1 and under 2
Junior and Grand Champion
Middlebury Fair, Middlebury, Vt.
1—Bull 1 and under 2
Junior Champion Bull
1—Young Herd

WORONOAK FARM COMPANY, Inc., WESTFIELD, MASS.

Beulah's Echo of Woronoak 94783
New England Fair, Worcester, Mass.
3—Junior Heifer Calf
Eastern States Exposition, Springfield, Mass.
4—Junior Heifer Calf
Dinah of Woronoak 88054
New England Fair, Worcester, Mass.
3—Senior Heifer Calf
Dinah's Squire of Hilltop 39116
New England Fair, Worcester, Mass.
1—Aged Bull
Senior and Grand Champion Bull
Eastern States Exposition, Springfield, Mass.
2—Aged Bull
Jerry of Woronoak 57084
New England Fair, Worcester, Mass.
2—Senior bull calf
Eastern States Exposition, Springfield, Mass.
3—Senior Bull Calf
Melaine of Goodnestone 7th 45983 (Imp.)
New England Fair, Worcester, Mass.
3—Aged Cow
Eastern States Exposition, Springfield, Mass.
3—Aged Cow
Miss Glenwood of Woronoak 85252
New England Fair, Worcester, Mass.
2—Junior Yearling Heifer
Eastern States Exposition, Springfield, Mass.
3—Junior Yearling Heifer
Mixter Woronoak 32036
New England Fair, Worcester, Mass.
2—Aged Bull
Eastern States Exposition, Springfield, Mass.
3—Aged Bull

AN EXPERIENCE WITH GRADES

Not Only Profitable But Paves the Way for Pure Breds

(See Cover Picture)

THE foundation cows of the grade herd at Shoreland Farm, which later gained favorable recognition in northern Waukesha County for both type and production, were grade Durhams purchased in 1885 from a Mr. Whittaker of Stone Bank, Wisconsin, together with an occasional grade Jersey or Holstein. The Durhams proved quite satisfactory until a creamery was started on Bark River, which centered the attention of the patrons on the quality and color of milk. Investigation showed that this quality and color were the best in a few herds where Alderney blood had been introduced and so, in 1900 when a neighbor bought a Guernsey (then often spoken of as "Alderney")bull, we obtained service privileges from him. This bull, by the way, was Lord of Kenosha 2660, the sire of Augusta H. 9173 that now has three daughters and one son in the Advanced Register. From that time on we had service privileges from different neighbors who owned pure bred Guernsey sires until 1913 when I took over the management of the farm and purchased our first herd sire from Charles A. Wilkins of Platteville, Wisconsin.

From the very beginning of our Guernsey experiences a point that struck us most favorably was that our calves were always nicely colored and marked, and during a period of over fifteen years we never had a grade calf that did not have the characteristic Guernsey color markings. That these grades were good producers is evidenced by the fact that we had heifers with first calf that milked up to thirty-six pounds daily, and that in 1913, a buyer looking for stock to ship to California, after a thorough investigation, bought three of our average cows at $150 each, a then record price in this vicinity, and offered $60 apiece for three six months old heifers thereby stretching a point, for his instructions were to buy cows in milk. I do not hesitate to say that our grades would have made large yearly records had they had the opportunity that many pure breds are given to-day.

In conclusion I might say that in gradually changing from a grade to a pure bred herd, I found the experience I had gained with the grades enabling me to give the proper care and attention to the pure breds as they were added from time to time. This experience also gave me an insight into the difficulties that occasionally beset the breeder of high class stock both from the standpoint of disease and breed improvement, and I think I have learned to appreciate the value of a "real" cow whether it be a "May Rose" a "Glenwood" or a modest Guernsey grade.

—L. B. STEVENS.

Wawa Dairy Farms

WAWA---Delaware County---PENNA.

This Herd of nearly 500 head of Pure-Bred and Grade Guernseys was established in 1902 by Mr. George Wood of Philadelphia, Penna., director of the Pennsylvania Railroad, and other large Corporations, and is today producing Certified and Inspected Raw Milk for the highest class trade. The health of our herd, and the cleanliness and safeguards necessary to the continuous production of such products are an added insurance to purchasers of animals from the herd.

SEVEN BULLS of outstanding size, type and backing for Advanced Registry Production are in service. All are "Bred in the Purple." Notable in this list is a son of the great cow "Pallotta's Beauty of Barrington 38471," 650 lbs. Fat in Class D, and now on retest and making a remarkable record. This bull is sired by Langwater Stars and Stripes 21872, sire of Brookmead's Dorothy, Second Place in Class G with 742 lbs. Fat. Langwater Stars and Stripes is a full brother to Dolly Dimple's May King, sire of Itchen Daisy's May King the $20,000 Bull.

NOTE EXTENDED PEDIGREE BELOW

Brookmead's Stars and Stripes 49117

Langwater Stars & Stripes 21872 A. R.
Sire of 5 A. R. daughters including Brookmead's Dorothy, World's Record 2 yr. old Guernsey.
Milk 14,179.4; fat 742.08; average 5.23%.
First 8 daughters average 540 lbs. fat at 2 yrs. with 5th standing 11th in class GG. Two daughters sold for an average of $4,750 at Chicago 1918 sale.

Imp. King of the May 9001 A. R.
25 daughters average 600 lbs. fat. 16 daughters sold for record average of $1,968, Oct. 1916.
Sire of Lang. Hope 1003 lbs. fat and grandsire of Brookmead's Dorothy.

Imp. May Rose King 8336 A. R.
21 daughters average 584 lbs. fat. Sire of Queen of the Roses, 852 lbs. fat; and dam of Don Diavolo record priced bull, sold for $10,000.

Itchen Jewel 1112 E. G. H. B.

May Rose 2nd
Foundation of the May Rose Family.

Imp. Itchen Daisy 3d 15630 A. R. 100
Milk 13,638. Fat 714.1. Dam of Ne Plus Ultra A. R. Itchen Daisy's May King, Lang. Dairymaid, record priced female $6,150.

May Day 1132 E. G. H. B. A son of May Rose 2nd.

Daisy's Gem 3341 E. G. H. B.

Yeo 1140 E. G. H. B.

Dolly Dimple 19144 A. R. 628
703 lbs. fat, 2 yrs; 906 lbs. fat, 3½ yrs.; 876 lbs. fat, 5 yrs.
Dam of Lang. Luxury sold for $5,000 at Chicago 1918 sale. Dam of 2 sons the sire of Class Leaders.

Imp. Yeoman 8618 A. R.
Sire of many A. R. sons and daughters.

Imp. Hayes Rosie 15476 A. R. 116
Milk 14,633; fat 714; 2 high record daughters.

Dolly Bloom 12770 A. R. 40
453 lbs. fat 2 yrs; 623 lbs. fat 3 yrs.; 836 lbs. fat 5½ yrs.
Dam of Jethro Bass, sire of Lang. Dairymaid, record priced Guernsey cow.

Diran 5846 A. R.
9 A. R. daughters.

Questa 11385

Pallotta's Beauty of Barrington 38471 A. R. 4518.
Milk 10,786.05; fat 650.08; Class D; average 6.03%.

King Bell 13482 A. R.
1st & Grand Championship Michigan State Fair 1911. 2nd prize National Dairy Show Chicago, Ill., 1911. Sired: Polly Bell 39656 A. R. Milk 7,5889; fat 442.77, 2 yrs.

Imp. May Rose King 8336 A. R.
Sired:
Queen of the Roses A. R. 1091; 852.86 fat.
Rosa Rubra A. R. 1741; 788.9 fat.
Anton's May Rose A. R. 1926; 766 fat.

Itchen Jewel 1112 E. G. H. B.

May Rose 2nd 3251 P. S.
1st prize over Guernsey in 1896 and 1897. 1st in England 1897.

Fountain Head 1309 P. S.

Imp. Bella III. of the Ramee 18899.
Under A. R. test gave up to time of sale 229 days, milk 5,416.1; fat 283.81; 277.8 lbs. required.
Dam of Belladia 31909.

Bella of the Ramee 2390

Imp. Island Champion 6263 A. R.
8 daughters in A. R.

Guernsey Champion 8218 A. R.
1st prize 2 yr. old and Grand Champion Bull St. Louis 1904.

Pallotta 25102

Imp. Polly of the Pallotterie II. 18898
1 daughter in A. R.

Sheet Anchor's Honoria 9163
1st prize Bay State Fair 1904.

Slip of the Bordages 2nd 1330 A. R.

Polly of the Pallotterie 2349 F. S.

BROOKMEAD'S STARS AND STRIPES first crop of calves are now due. His first calf, a heifer, is a beauty. Write for Sales List. Male calves only. Prices moderate and satisfaction guaranteed

ADDRESS ALL CORRESPONDENCE TO

WAWA DAIRY FARMS

22 South 32nd Street **PHILADELPHIA, PENNA.**

Always the same Pure, Rich, Milk-Producing Feed

THE formula and balance which years ago made Union Grains the foremost dairy feed for high milk production, has never been changed. Consequently dairymen find it produces a uniformly dependable yield month after month.

Union Grains contains only materials of the first quality—Corn Distillers Grains, Cottonseed Meal, Linseed Meal, Winter Wheat Bran and Middlings, Hominy Meal, Corn Germ Meal, Corn Gluten Feed, Barley Malt Sprouts and Salt.

Its moisture content is only 8 percent, most of the ingredients being kiln-dried.

The protein content is 24 percent; that of carbohydrates 52 percent; fat 5 per cent; fibre 10 percent.

Union Grains is the standard of the well managed dairy. It is remarkable for its resultfulness and digestibility.

Write for a Union Grains cost sheet and know what dairy feed actually is costing you.

Union Grains is made by the manufacturers of Ubiko Stock Feed, Ubiko Buttermilk Egg Mash, Ubiko Buttermilk Growing Mash and Ubiko Pig Meal.

THE UBIKO MILLING CO. Dept. G CINCINNATI, OHIO

1

Ithaca Sales & Pedigree Company
Ithaca, N. Y.

Lisbon, Ohio
March 20, 1920

Dear Sirs:

I received pedigrees today. Allow me to congratulate you on the promptness you rendered in these papers. I am surely pleased with the way you get them out.

Very truly yours,
H. C. & E. B. McCAMON

The above is only one of the growing number of satisfied customers. We are pleased to offer you the same service.

4 generation completely extended pedigrees $1.00
5 generation completely extended pedigrees $1.75
6 generation completely extended pedigrees $3.50
Sale Catalogs, Printed Pedigrees and Sales Circulars

ITHACA SALES & PEDIGREE CO., Ithaca, N. Y.

Wern Farms Guernseys

Well bred young bulls out of A. R. dams for sale. Sired by Lura's King of Maplehill, a son of Langwater Hayes' Rosie's King of the May, and a grandson of King of the May and May King's Vrangue of Ingleside. Dam is Lura's May of Maplehill with a record of 673 lbs. fat, class F. Dams of most of the bull calves are sired by Rhea's King of the May.

GRADES

We also have a selection of choice grades, and can spare a carload of close springers.

Visitors welcome. Address

D. L. Williams Waukesha, Wis.

FOR SALE

HAMBRO 54752

(Federal Tested)

Sire—Bob Rilma's Monogram 29095
Dam 702 lbs. b. f.
Granddam—May Rilma 22761
1073.1 lbs. b. f.
Dam—Hambro's Busy Bee 55243
437.4 lbs. b. f. at 2 years of age
Grandsire—Dolly Dimple's May King of Langwater 12997

H C. KEINATH
Williams Co. - - Blakeslee, Ohio

BONNY LEA STOCK FARM OFFERS FOR SALE

Several choice bull calves sired by DAISY BELLE'S GOLDSEEKER OF A. D. F. 36625. Females all sold. I am now in the market for several choice young females, or bred heifers

ALFRED ANDERSON, OWNER HOLTON, MICH.

Registered Guernsey Calf for Sale

Three months old, light fawn with white markings, clear nose, May Rose Strain through Langwater breeding.

Pleasant Hill Farm South Weymouth, Mass.

Guernsey Registered Bull Calf

Sired by Son of Ladysmith's Cherub

National Grand Champion 1916, 1917 and 1918
First Check for $200 Takes Him. Write quick to

GEO. VIDAS, ALBIA, IOWA

BOHART'S GUERNSEYS

are on official test for the Advanced Register, and will all qualify in the double letter classes.

Herd sires: Prince Fern of Old Orchard, dam 513 pounds fat. Estrella's Major 24625. Look him up.

W. O. BOHART Bozeman, Mont.

High Grade Guernseys

25 springing cows; 17 two year olds; 15 yearlings. All marked like pure breds. Also a few head of Registered Guernseys.

OAKLAND GUERNSEY FARM
Mukwonago, Wisconsin

F. W. ANDREWS & SON Auctioneers

Men who know and can sell Guernseys

New Philadelphia Ohio

LIVE STOCK INSURANCE

$200,000,000 worth of live stock is lost annually by accident and disease according to an estimate of the U. S. Dept. of Agriculture. Live Stock Insurance policies cover many of these losses. We can issue policies of

ALL KINDS

Exhibitor's Policy insures against *every* risk of the transportation and exhibition.

Breeder's Policy insures against *death* from *any* cause, **Fire, Accident or Disease.**

Single Trip Policy insures safe delivery of *one* or *more* animals *from* seller to purchaser.

AMERICA'S STRONGEST INSURANCE COMPANY

Reasonable Rates

E. A. BISHOP

Peterboro :-: New Hampshire

Sunnyside Guernseys

Bull calves. Bred for production and from one of N. Y. State's accredited herds

JAS. E. VAN ALSTYNE KINDERHOOK, N. Y.

A BULL

That Will Help

Born Nov. 1, 1918

Sire—Don Iago of Linda Vista 28387

First two daughters with their first calf will make over 500 lbs. of fat each in double letter class.

Dam—Imp. Milly of the Blicqs 39446 A. R.

Record—10607 lbs. milk; 514 lbs. fat in Class D. The closer you hunt his record the better he looks.

Write for pedigree and price list.

Morgan D. Dillon

R. R. No. 4 AKRON, IND.

ROY C. BUZZELL Auctioneer

As I have been a breeder of Guernseys for several years, I know and love them, and I long to sell them at your next sale. I will give you the best of service and satisfaction.

Write or wire for dates.

STANLEY WISCONSIN

GUERNSEY PEDIGREES

Headquarters for the best in Guernsey pedigrees. Compiled for $1.00 each. Let me make up a herd register for you. Sale catalogs a specialty.

Write for Booklet

W. A. Freehoff Waukesha, Wis.

LET US DO YOUR PRINTING

We do printing of an individual, distinctive nature for Business Farmers.
Send for Free Sample of letter-heads, envelopes, etc., with price list.

BRINCKERHOFF PRESS

New Canaan - - - - Conn.

KING SEGIS PATENT LOCK

Ear Tags
Bull Staffs
Bull Rings
Description and prices sent on application. Millions of these have been sold without adverse criticism.

Thousands of these bull staffs are used by the largest of all breeds of cattle.

H. A. MOYER, Inc Syracuse, N. Y.

Careful Inspection of Every Part

DE LAVAL

For Forty Years The World's Standard

Perfectly designed, with a staff of skilled engineers constantly striving to improve it, the De Laval is built of the best of materials, by the best of mechanics, and with the best of equipment—with forty years of experience behind it.

Every piece of material and every part is carefully inspected and tested. The limit of permissible variation in size of most of its parts is less than one-thousandth of an inch.

These are the basic reasons why the De Laval costs more, does better work, produces a better product, requires less attention, and lasts far longer than inferior separators.

Your local De Laval Agent will be glad to demonstrate the superiority of the De Laval. If you don't know him please simply address the nearest main office, as below.

THE DE LAVAL SEPARATOR CO.

165 Broadway NEW YORK — 29 East Madison Street CHICAGO — 61 Beale Street SAN FRANCISCO

50,000 Branches and Local Agencies the World Over

Offsprings of Cherub's Prince 41543

Grand Champion Bull of Iowa

FOR SALE

Do you want one of the splendid bull calves in your herd? We have four out of good cows for sale.

KENWOOD FARM, Inc.

R. F. D. 2 - - SHELBURNE, VT.

LINDA VISTA FARM

HOLLISTON, MASS.

MAY ROSE GUERNSEYS

HERD SIRES:

Jethro's May King of Linda Vista 14591 A. R.; Imp. Itchen Red Raider 27342; Red Sentry of Linda Vista 42271

The females numbering about fifty head are (with one exception) of "May Rose" breeding and average to carry more than 20% of the blood of May Rose II.

FOR SALE

Your choice of a limited number, including Yearlings, Open and Bred Heifers, Young Cows--Fresh or Heavy with Calf

An exceptional opportunity to obtain high-class individuals with A. R. Ratings, and carrying from 20% to 30% "May Rose Blood; in fact SOME OF THE BEST OF THE BREED

LOUIS E. P. SMITH, Owner

79 Milk Street, Room 301 **Boston, Massachusetts**

PERGUE FARM OFFERS

PERGUE'S VICTOR

A FULL BROTHER TO

SIRE

Anna Dean Prince
25752 A. R.

whose tested daughters average 507.80 lbs. fat at an average age of two years, nine months

DAM

Faithful Dorothy
41191 A. R.

RECORDS:

9,497.1 lbs. milk, 426.54 lbs. fat, class G
12,062.1 " " 541.26 " " " B
13,019.7 " " 589.53 " " " A

PERGUE'S PRINCESS DOROTHY 57681 A. R. 7081

Record: 10,777.8 lbs. milk, 536.25 lbs. fat, Class E.

This is an excellent young animal with good dairy type, and has another full sister that has made approximately 382.88 lbs. fat in 270 days in class G. We have several half brothers to Pergue's Victor also for sale.

WRITE US FOR FURTHER PARTICULARS

ERNEST W. SASS

Box B **Streator--La Salle County--Illinois**

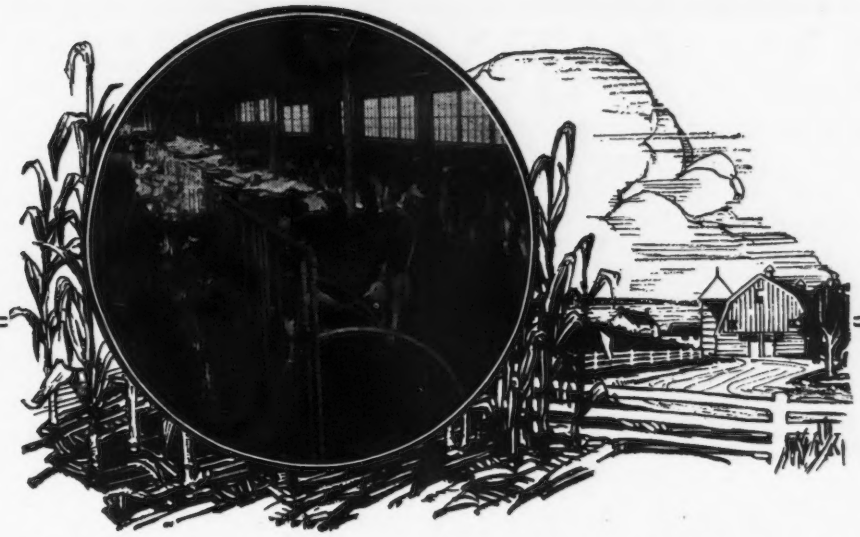

Stall Floors That Return Their Cost In Less Than a Year

An Especially Attractive Investment for Dairymen Who Grow Their Own Feed

YOU know the worth of good manure, but do you realize how much of its value is being taken up by stall floors that absorb liquids? Tests made at the Ohio Experiment Station show that crop returns can be increased as much as $5.00 per year for every 1000 pounds of cattle fed, simply by providing stall floors that will not suck up the valuable liquids.

Now at this rate Circle A Cork Brick for all stall floors will pay for themselves in a few months in the saving of manure alone, for they are practically nonabsorbent. Even when completely submerged in water for three days a Circle A Cork Brick takes up less than 2% of moisture by weight, while tests made under the same conditions showed that Portland cement blocks (one part of cement and two parts of sand) absorb from 8 to 12%, and a chemically treated wood block increased 17% in weight.

This nonabsorbent quality also makes Circle A Cork Brick floors easy to clean. It is a simple matter to maintain thoroughly sanitary conditions simply by scrubbing them at intervals with a stiff bruse and water.

Circle A Cork brick floors are also warm, resilient, non-slippery and durable. In fact, they meet all the requirements of the ideal stall floor.

If you had any idea of the good reading contained in the 32-page book, "Better Stall Floors," you would send for a copy without delay. There's no charge for it

ARMSTRONG CORK & INSULATION COMPANY 119 TWENTY-FOURTH STREET, PITTSBURG, PA.

Circle A Cork Brick

FOR ALL STALL FLOORS

All Genuine Armstrong Cork Brick Bear the Circle A Trade Mark

FOLLY FARM GUERNSEYS

Libertyville, Ill.---35 Miles North of Chicago

Economical Production Proper Blood Lines Correct Type

WE OFFER FOR SALE THE YOUNG BULL

FOLLY MASTRO 59395

Dropped April 15, 1919 **Price $250.00 f. o. b.**

SIRE: Allenwood King Regent 23641 A. R. Six A. R. daughters with others on test. His three nearest dams average over 822 lbs. fat. He traces to Governor of the Chene 1297 P. S. three times in four generations.

DAM: Imp. Lady of Tamworth 33123 A. R. Record as a three year old 7950.2 milk, 332.87 fat. On retest as ten year old in 347 days has 11846.3 milk, 495.69 fat. She is now milking 30 lbs. daily. A d aughter of Masher 63 F. S., with 31 A. R. daughters and 8 A. R. sons.
First prize cow at Memphis 1914. Sixth aged cow at National Dairy Show 1914.

This bull is fawn color with a little white on under parts. Clear nose and level top line
A good husky bull of show quality

Correspondence and Inspection Invited

R. H. Donnelley, Prop. **Address E. S. Warren, Mgr.**

Federal Accredited Herd for Second Consecutive Year

Cows on Official Test At All Times

Prospect Hill Farm

Guernseys

Marion **Iowa**

OFFERS

A May Rose Yearling Bull

Born March 2, 1919

A grandson of Langwater Raritan

Large for his age and well marked

Send for photo and breeding

Also four registered heifer calves

Address

J. Walter Vaughn, Mgr.

Marion, Iowa

A $1000

BULL CALF

For $500

BORN FEBRUARY 22, 1920

A Royally Bred Calf. Color—Fawn with white markings, clear nose

Royal Regent
- Prince Regent
  - Imp. Holden IV.
  - Imp. Queen Regent 15800 Milk; 800 Fat
- Topsy of Edgewater
  - Pencoyd's Golden Secret
  - Imp. Topsy de Carteret 17691 Milk; 780 Fat

Rodella's Mure Glenwood

She is a granddaughter of Contrafuria A. R., 534 as a 2 year old, now on retest with 300 lbs. of fat in 157 days.

J. M. WILLIAMS

NORTH ADAMS **MICHIGAN**

Barron County Guernsey Breeders'

SECOND ANNUAL CONSIGNMENT SALE

130 Head — 55 Pure Bred Females — 15 Pure Bred Bulls — 130 Head

MAY 26th

¶ 6 cows with good A. R. records or now on test including Matinee Girl of Grassmere 77523. Will finish with about 450 lbs. fat in GG. Due to freshen July 20th to service of Norwood of Pencoyd A. R.

¶ 4 granddaughters of Itchen Daisy's May King of Langwater A. R., the $20,000 bull.

¶ 11 daughters of Conqueror's Melrose's Hambro 41669, a son of Langwater Hambro A. R., and out of a 515 lb. daughter of Imp. The Conqueror II. A. R.

¶ Craigamoor Queenie's May King 53637, a line bred grandson of Langwater Raritan A. R. This bull is a full brother to the bull advertised by Mr. A. T. Herd in the April 1st issue.

Service Sires to Females in this Sale are:

1. **FLORHAM NESTOR 33518**
   - **Itchen May King A. R., 14 A. R. daughters.**
   - **Netoria 43597 A. R., 519.81 lbs. fat. Class E. Dam of Ultra Select, the $30,000 bull.**
2. **CRAIGAMOOR RARITAN 24912**
   Sire of Raritan's Gay Lass of Orndale 58600, on A. R. test; 184.4 lbs. fat in 184 days at 5 years.
   - **Langwater Raritan A. R. Sire of several daughters making over 700-800 lbs. fat.**
   - **Imp. Flory de Bas A. R. 534 lbs. fat, Class C., by Imp. Pride of Day A. R.**
3. Two line bred grandsons of Langwater Raritan A. R., full brother to Langwater Nancy with 1011 lbs. fat.

60 GRADES 60
MAY 25th

50 cows in milk; most of them fresh or springers. All capable of making 35 to 50 lbs. milk daily.
10 bred heifers

REMEMBER

Barron County is having the Wisconsin "Area Test" for Tuberculosis
To date 1500 head have been tested with only two reactors

SEND FOR CATALOGUE TO

E. F. Jones, Secretary — Barron, Wisconsin

Auctioneers: Johnson, Hembrook, Williams

INDEX TO ADVERTISERS

Albamont Farms, Campton, N. H. Inside Back Cover
Anderson, Alfred, Holton, Mich. 462
Andrews & Son, F. W., New Philadelphia, Ohio 462
Anna Dean Farm, Barberton, Ohio A-56
Armstrong Cork Co., Pittsburg, Pa 465
Avondale Stock Farms, Wayne, Mich. A-57

Barron County Guernsey Breeders' Association 467
Beaver Ridge Farm, Bedford Hills, N. Y. A-18
Bellwood Farm, Pittsburg, Pa. A-51
Bishop, E. A., Peterboro, N. H. 462
Bohart, W. O , Bozeman, Mont. 462
Breeders' Exchange 453
Breeders' List 452
Breidablik Farms, Wilmington, Del. A-45
Brinckerhoff Press, New Canaan, Conn. 463
Brookmead Farm, Devon, Pa. A-38-39
Burnside Farm, Eccleston, Md. A-36
Buzzell, R. C , Stanley, Wis. 463

Carey Salt Co., Hutchinson, Kans. A-48
Caribou Farm, Duluth, Minn. A-36
Chapin & Company, Chicago, Ill. A-21
Chicona Farm, Chinook, Wash. A-35
Chippewa Valley Guersey Br. Asso. A-55
City View Farm, Roberts, Wis. A-63
Corbin's Corner Farm, West Hartford, Conn. A-46

De Laval Separator Co., New York, N. Y. 463
Dellwood Farm, Mt. Kisco, N. Y. A-36
Dillon, Morgan D., Akron, Ind. 463

Edgemoor Farm, Santee, Calif. A-22-23
Edgewater Farm, Canandaigua, N. Y. A-41

Falcon's Flight Farms, Litchfield, Conn. A-42
Fillmore Farms, Wellesley Farms, Mass. A-42
Fitzpatrick, A. L., Penllyn, Pa. A-45
Folly Farms, Libertyville, Ill. 466
Fond du Lac & Winnebago Counties Sale, Wis. A-62
Four Pine Farm, Hinsdale, Ill. A-58
Freehoff, W. A., Waukesha, Wis. 463
Fritzlyn Farm, Pipersville, Pa. A-46

Gayhead Farm, Freehold, N. Y. A-31
Gracelands Farm, Sand Lake, N. Y A-53
Grassland Farms, Taconic, Conn. A-45
Guernsey Home Farm, Lisbon, Ohio A-16

Harbor Hill, Roslyn, N. Y. Inside Front Cover
Herdlea Farm, New Hope, Pa. A-49
Highlands, The, Linwood, N. Y. A-27
Highpoint Springs Farm, Olivebridge, N. Y. A-46
Hill Girt Farm, Cossart, Pa. A-30
Hillswold Farm, Shrewsbury, Mass. A-41

Iowa Guernsey Breeders' Asso., Storm Lake, Iowa A-11
Ithaca Sales & Pedigree Co., Ithaca, N. Y. 462

Jill Farm, Plainfield, N. J. A-28
Johnson, O. S., Tipton, Iowa A-59

Kath-a-Jule Farm, Wadsworth, R. No. 1, Ohio A-17
Keinath, H. C., Blakeslee, Ohio 462
Kenwood Farms, Inc., Burlington, Vt. 463

Langwater Farms, North Easton, Mass. A-60
Laudholm Farms, Wells, Me. A-15
Lilydale Farm, Noroton, Conn. A-43
Linda Vista Farm, Holliston, Mass. 464
Liseter Farms, Rosemont, Pa. A-17
Lone Pine Farm, Angus, Wis. A-18
Lynbrook Farm, Southboro, Mass. A-54

McKerrow Farms, Pewaukee, Wis. A-8
Maple Glen Farm, Locke, N. Y. A-20
Maple Hill Farm, Waukesha, Wis. A-9
Maple Shade Farm, Pomeroy, Pa. A-10
Mara Alva Farm, Smithville, Ohio A-12
Mixter Farm, Hardwick, Mass. A-34
Moore Bros., Albany, N. Y. A-42
Mound City Farm, Platteville, Wis. A-17
Moyer, H. A., Inc., Syracuse, N. Y. 463

Oak Hill Farm, Red Bank, N. J. A-32
Oakland Farm, Mukwonago, Wis. 462
O'Hara & Costello, Moravia, N. Y. A-53
Ohio State Guernsey Breeders' Ass'n., Columbus, Ohio A-50

Park Farm, Waukesha, Wis. A-8
Peer, F. S., Cranford, N. J. 436-437
Perfection Mfg. Co., Minneapolis, Minn. A-44
Pergue Farm, Streator, Ill. 464
Person Stock Farm, Minot, N. Dak. A-51
Pleasant Hill Farm, So. Weymouth, Mass. 462
Prospect Hill Farm, Marion, Iowa 466

Quaker Oats Co., Chicago, Ill. A-37

Randot Farm, Lawrence, Mass. A-19
Roberts, Edgar A., Centralia, Fla. A-35
Roughwood Farm, Chestnut Hill, Mass. A-29
Rundell, Homer F., Livingston, Wis. 453

Sharples Separator Co., West Chester, Pa. A-40
Shoreland Farm, Hartland, Wis. A-19
Shorewood Farm, Crystal Bay, Minn. A-35
Shuttlewick Farm, Chagrin Falls, Ohio. A-33
Singleton Farms, Wallum Lake, R. I. 433
Southwestern Guernsey Breeders' Asso., Wisconsin A-64
Southwold Farm, Golden's Bridge, N. Y. A-20
Spring Farm, Tilly Foster, N. Y. A-29
Stockdale Farms, Lebanon, Pa. A-24-25
Stubbs, Alfred I., Auburn, N. Y. A-29
Suburban Farm, Glens Falls, N. Y. A-27
Sunnyside Farm, Kinderhook, N. Y. 462
Sunny Slope Farm, Colgate, Wis. A-63
Sunny Valley Farm, Waukesha, Wis. A-9
Sylvanite Farm, Baraboo, Wis 459

Taber & Mignin, Castile, N. Y. A-51
Tarbell Farms, Smithville Flats, N. Y. A-19
The Great Ohio Circuit A-14
The Oaks Farm, Cohasset, Mass. A-13
Thorn Hill Farm, Deerfield, Ill. A-32
Tilden Farms, Delavan, Wis. A-7
Tristram Farm Company, Eau Claire, Wis. A-20
Ubiko Milling Co., Cincinnati, Ohio. 462

Vidas, Geo., Albia, Iowa 462
Village Farm, Cortland, Ohio A-10
Villageside Farm, Catawissa, Pa. A-52
Voget, Octav, Hubbard, Oregon A-41

Waukesha Co. Guernsey Breeders' Association A-8-61
Waukesha Stock Farm, Waukesha, Wis. A-9
Wawa Dairy Farms, Wawa, Pa. 461
Wedgemere Farm, Framingham, Mass. A-28
Wern Farm, Waukesha, Wis. 462
Williams, J. M., North Adams, Mich. 466
Windy Knoll Farm, Glen Spen, N. Y. A-26
Wisconsin Guernsey Sale Circuit A-31
Woodlands Farms, White Plains, N. Y. A-27
Woodside Farms, Landisville, Pa. A-30

INDEX OF HERD REGISTER

IN MAY 15 JOURNAL

Cows, Nos. 99831 to 100430

COWS

Name.	No.
Adelaide of L. F. T. Farm	100082
Adelia G.	100271
Adina's Fanny of Cozy Home	100300
Aileen of Riverside of Mara Alva	99863
Airplane Fancy	99967
Albamont Celandine	100018
Albamont Columbine	100017
Albion Girl	99956
Alene's Docia	99920
Alice of Kewaunee	100353
Althea's Pride	100016
Amy's Pauline	100393
Anita of Greenwood	100078
Anna Belle of Porters	100036
Annabel's Flora	99931
Anna Legge of Rollwood	100174
Anne Freeman of Meadow Crest	99853
Annie of Maplewood Farm	100061
Anselma	99891
Apple Tree Dorcas	100067
Arethusa of Miramichi	99979
Aurora of Longwood	99968
Badger Queen's Duplicate	100327
Baker View Bonita	100002
Ball Club's May Rose	100198
Barbara of Turner Hill	100029
Barbara of Welleslea	99836
Barbara's Beatrix	99937
Beatrice of Shady Lane	100386
Beauty Irne of Locust Grove	100272
Beauty of Brookfield	100194
Beauty of Burlington	100265
Beauty of June	100248
Beck's Bell of Meadow Slope	99910
Beda of Island Farm	99990
Beda's May Rose of Island Farm	100259
Bel Air of Guernsey Home Farm	100398
Bella Mapleton	100208
Bellanza	100376
Belle of Bonny Lea Farm	100340
Belle of Sharon	100042
Belle's Beauty of Oakley	100369
Bellma's Maid 7th	100064
Beryl of Oakview	100348
Bessie Marshall 7th	100407
Bessie's Jessie	99933
Betsey of Richland	100013
Betty of Shady Lane	100387
Betty's Prize II. (Imp.)	100102
Billy Sunday's Lassie	100014
Billy Sunday's Rose	100015
Bleu-Bell of Drury Lane Farm	99927
Bloom Farm Olive	99988
Blossom of Rose City	100289
Bob of Glanville Farms	100256
Bonita of Oakland	100406
Bonnie Rose of Hickory Grove	100010
Bonnie's Grace	100218
Bonny Ruth of Oakland Retreat	100095
Borden's Juno of Hartwood	100410
Borden's Miss Flossie	100411
Brilliant's Marshall Peggy	100212
Brodt Homestead's Violet	99914
Brooklandwood Jessie	100315
Brookmead's White Face's Grand Daughter	100019
Brunette's Itchen Daisy	100065
Burfield's Lassie of Village Farm	100302
Buttercup Maid of Bexley	99948
Buttercup of Pine Ridge	100191
Buttercup's Golden Lady	100414
Butter Queen's Faith of Hendershore	100413
Calypso's Alohae	100310
Calypso's Belle	100311
Calypso's Elsie	100309
Calypso's Felois	100312
Caroline's May of White Hall	99944
Carrie L. of Cool Spring Farm	100096
Carrie of Stratford	99880
Champion's Queen of Oak Knoll	100264
Charmante II. des Vallettes (Imp.)	100112
Cherry Blossom of Ivyside	100422
Cherry of Crescent Farm	100430
Cherry II. of Pièce Nez (Imp.)	100133
Chesterbrook Itis	99858
Christie of Blowmedown	100167
Christine of Valongis (Imp.)	100110
Clara Belle of Glen-Rose	100317
Clarinda of Chetwode	99907
Cloeh of Hampshire Stock Farm	100245
Cloverdell Lady	100391
Clover of Huntington Valley	100235
Clover of Martindale	100238
Coletta of City View Farm	100041
Conqueror's Lillie of Herodale	100404
Coquette's June of Perley Farm	100232
Corinne of Ellerslie	100225
Corium Adaline	100332
Corium Amanda	100331
Corium Amy	99970
Corium Anna	100333
Countess of Foreside Farm	99877
Coventry Flying Eve	100056
Daffodil of Bowood	100370
Dainty of Echo Bay Farms	99882
Dairymaid's Charity of Fox Valley	100380
Dairymaid's Darling of Fox Valley	100379
Daisy Belle Goldseeker's Sequel	99986
Daisy of La Villiaze (Imp.)	100115
Daisy of Urlton	100219
Darling Helen of Myrtle Farm	100084
Deanie Mapleton	100210
De Foy's Beauty of Paynesville Farms	100046
De Garis' Lady Betty IV. (Imp.)	100120
De Garis' Vera (Imp.)	100117
Delight of Echo Bay Farms	99884
Delight's May Queen of Walnut Shade	100226
Desire of Echo Bay Farms	99883
Dida of New Delta	100388
Dill's Bess	100217
Dollie Ruby of Jefferson	100423
Dolly of Maple Broeck	100186
Dolly Varden of Elm Ridge	99843
Donna C.	99957
Doris of Rose Farm (Imp.)	100106
Dorothee Charmonte of Blue Ridge	100001
Dottie Rival of Woodvale	99904
Dragonette of Lone Pine	100263
Duchess Jeannette of Mara Alva	99962
Duchess of Cloverleaf 2d	99922
Dumbold's Queen of Mapledale Farm	100144
Eagle's Bell of Maple Grove	100197
Early Rose of Martindale	100237
Easter Breeze 2d	100150
Edella's Gipsy	99890
Edgerton's Josephine	100027
Edgerton's Valentine	100028
Effentee Sexta	100003
Effie of Green Grove	99888
Effie of Green Hill Farm	99977
Eleanor of the Rancho	100266
Elizabeth of Happyland	100199
Elizabeth of Middlevale	100032
Eliza of the Mansion	100345
Elsie of Green Grove	99889
Emerald of Oakley	100368
Emily's Pride	100307
Enid's Lady Clarissa of Orange	100043
Esmeralda of New Hope	100279
Esther of Lookwell Farm	100182
Etta's Elfie	100250
Evaline's Queenie of Herodale	100401
Evansward Enham	99839
Eva's Princess of Oak Brook 2d	100229
Eveline's Pride of Lakeside	100188
Eyebright Queen	100357
Fairy's Fernwood of Aurelian Farms	100205
Faithful Daisy	100206
Fancy Mapleton	100209
Fannie Hayes of Danby 2d	100395
Fannie of Clearview	100287
Fanny Dell of Hillside Farm	100021
Fanny V. of Middle Blaye (Imp.)	100420
Fanny's Golden Rod	100268
Fanstay's Elm Queen	99860
Fanstay's Mayfield	99859
Fashion's Countess of Fox Run	100170
Fawn Daisy	100278
Fawn Jewel	100355
Fehr Helen of Sherwood	100143
Fernleaf of Ayersdale	99912
Fern's Fanny Fern	100090
Fillpail des Lohiers (Imp.)	100131
Fire Water of Silver Lake	100306
Florence Esther	100298
Florham Jewel Rose	99899
Flossie of Poplar Grove	100273
Flower Girl's Lady	100293
Foley's Queen	99881
Foshay's Jeanette	100220
Frances Cosette	99849
Frances Lucinda	100295
Frenchman's Pet of White Dale	100184
Gallichan's Primrose (Imp.)	100107

Name.	No.
Gem of State Road	100157
Gemsey's Pearl	100227
Geraldine of Valley Crest Farm	100254
Gertrude of Ballard Farm	100222
Gertrude of Valley Crest Farm	100255
Gilia of Atwood's Dairy	100365
Glendine	100374
Glenna Roslyn of Orange	100044
Glenora Golden	99903
Glenwood Lass of Morris Farms	100179
Golden Beauty IV. of the Lohiers (Imp.)	100125
Golden Beda of Island Farm	100260
Golden Dawn of Pine Ridge	100193
Golden Dawn of the Spurs (Imp.)	100135
Golden Glow of Maplewood	100428
Golden King's Dandy Lioness	99924
Golden Lassie's Lass	100236
Golden Lena of Herodale	100403
Golden Lil of Townline Farm	100071
Golden May of Brodt Homestead	99915
Golden Secret's Maggie of Apple-tree Pt.	100085
Golden Secret's Robin	100207
Golden Slipper	100285
Goldie's Fairy of Spring Brook	99917
Gold Lassie of Island Farm	99991
Gold's Pet of Maple Grove	100196
Goodness Gracious	100204
Governess's Lady Masher	100304
Governor II. of the Ruettes's Butterfly	100048
Governor II. of the Ruettes's Fancy	100051
Governor II. of the Ruettes's Nellie	100049
Governor II. of the Ruettes's Rose	100050
Governor's Blossom	100351
Governor's Ella of Hawthorn Farms	100363
Governor's Polly III. of the Beau-lin (Imp.)	100121
Grace of Bexley	99951
Grace of Henriette	100077
Grace of Kewaunee	100352
Guernfalfa Fairmaid	99050
Guernfalfa Lil	99906
Hattie S. of Cool Spring Farm	100097
Hayes Rosie Heiress	100328
Hayes Rosie of Glenwood Queen	100329
Hazel's Perfection	100175
Hebe of Brookside	100005
Heiress's French Girl	100280
Hélène Bawn of Mara Alva	99964
Hepza of Hampshire Stock Farm	100247
Hero's Lillie of Linwood	100424
Hilda of Clairview	100301
Hilda of Roseville	100171
Hilo's Queen of Salem	100189
Hollyhock of the Prairie	99869
Hope's Golden	100187
Hygeia May Blossom	100360
Hygeia May Rose	100359
Hypatia of Rosedale	100215
Ida May of Lone Spruce	100337
Illini Pride Girl	100253
Incombustible's Rougette	100394
Inez of Chetwode	99908
Iola of Clearfield	100079
Irene of Oakview	100350
Irene's Jewel of Galway	100031
Iridis of Foreside Farm	99876
Iris Nancy	99940
Isabinda of Downing	99925
Itchen's Countess Galore of Kath-a-Jule	100425
Itchen's Daisy of Kath-a-Jule	100426
Iva of Elmbrook	100320
Jane of Crystal Pond	99851
Jane of Edge Croft	99878
Jane of Rose Garden	100412
Janet of Martindale	100239
Janis of Riverside Farms	100087
Jeannette of Val Longy (Imp.)	100104
Jenny's Glenwood Fern	100284
Jessie B. of Herodale	100402
Jessie Jane of Nodaway	99847
Jessie of L. F. T. Farm	100081
Jessie Rose III. of the Spurs (Imp.)	100139
Jessie's Pauline	100166
Jethro's Florette	99969
Jethro's Golden Cross	99900
Jethro's Lo-ăn of Glen-Rose	100319
Jewel of Bellefonte	99919
Jewel of Roseen Hill	99980
Jewel's Diamond	100257
Jewel's Pearl	100258
Jinny Martha	100190
Jolly of Cloverdell	100240
Juanita of the Truesdale	99856
Juanita's Silver Lady	100183
Judelle	99833
June Crawford	100292
June Daisy's Pride 2d	100159
June of Crystal Pond	99850
June of Shady Lawn Guernsey Farm	100053
June Rose of Hodilhurst	99928
Justicia Bloom	99898
Kate of Atwood's Dairy	100364
Katherine of the Mansion	100344
Katherine's Trixie	100396
Kathryn May Rose Sequel	99855
Kedge Anchor of Brookdale Farm	100314
Keenan's Sunshine Girl	100149
King's Eugenie	100261
King's Lady March	99865
Kitty II. of Fairmount (Imp.)	100116
La Bell of Herodale	100400
La Charmante Marie of Mara Alva	99965
Lady Ann of Lone Spruce	100336
Lady Bassett of Nelsonville	100417
Lady Beauty of Nelsonville	100418
Lady Beth of Edge Croft	99879
Lady Betty Glenwood of Hunting-ton Valley	100234
Lady de Carteret III. of the Spurs (Imp.)	100136
Lady Georgina	99892
Lady Hope of Thornwood	100390
Lady Isabell Sunflower	100158
Lady Isabel of Carpenter Hall	100323
Lady of Grove City	100076
Ladysmith of Gusanna Farm	100160
Lady's Nettie Elizabeth	100325
Lady Teasel	100249
Lake View Peggy	100316
Laudholm Lady Quality	99896
Laudholm Lady Quartz	99895
Laudholm Lady Surprise	99897
Laura Grace Kemper	99978
Laura Ioma	100296
Laura of Poplar Grove	100274
Lavender Queen Betty	100058
Lavender's Anna	100059
Lela of Oakview	100349
Liberty Rex	99866
Lil of Highland Cottage (Imp.)	100100
Lil's Charm of Petit Val II. (Imp.)	100101
Lily May of Sarnia (Imp.)	100419
Lily of Briarbank	100373
Lily of Maple Line	100093
Lily-Rose-Jean Mar of Afton	100224
Lily's Becksie of the Maples	99831
Linda of Rose Farm (Imp.)	100111
Lisle's Minnie (Imp.)	100122
Lochevan Buttergirl	99966
Lohier's Nancy of Guernsey Home Farm	100399
Lois of Ballard Farm	100223
Lookright	99923
Lora's Rosa	100066
Loretta of Oakview	100346
Lovely Evangeline	100286
Lucile's May of Perley Farm	100231
Lyndajan	100068
Lynnwood Guinevere	99846
McKerrow's Mythop Missy	99985
Ma Charmante of the Maples	100408
Madge's Princess Madge	99952
Maggie Masher of Greenbraes	99960
Maggie of Shady Lawn Guernsey Farm	100054
Maid of the Jenemies (Imp.)	100126
Maid's Longlady	99935
Maid's Princess of Oak Brook	100228
Mamie's Beauty	100330
Mandy Ann of Pine Ridge	100192
Manna of the Prairie	99870
Maple Lane Victory	99936
Margaret of Turner Hill	100030
Marsh Rosemary of the Prairie	99871
Martha Kendall	100177
Matie of the Rancho	100267
Matilde of Hampshire Stock Farm	100246
Maude Upland of Donibristle	100062
Maud Muller of Broad Vista	99861
May King's Bonita Rilma of River View	100341
May King's Buttercup of Village Farm	100038
May King's Dew Drop of Village Farm	100039
May King's Elizabeth of Middle-vale	100033
May King's Kitty Kent	99954
May King's Leta of Village Farm	100037
May King's Miss Lulu	100080
May King's Roberta of Middlevale	100034
May King's Winona	99955
May King's Yvonne of Village Farm	100040
May of Lime Creek	100421
May of West Kewaunee	100354
May Rose Hope	100072
May Rose Mary of Minot	100020
May Rose of Mills Place	100185
May Rose Ultra	99901
May Sunset of Fond du Lac	100025
Meadowlea's Choice	100086
Meadows B.	100045
Meadowsweet of Knollwood	100305
Melba C. of Sayre View	100165
Melba of River Valley	99875
Merna of Oakview	100347
Merridy of Hawthorn Farms	100362
Mesaba of Briarbank	100372
Midway Raveno	100006
Mignonette Cherie (Imp.)	100129
Mignonette of Edgewater	100201
Mignot IV. of Verdun Farm (Imp.)	100099
Millie of Valley View	100173
Milly of Butternut Ridge	99941
Milvia of Island Farm	99989
Minnie Belle's Golden Fern	99938
Minuet Mapleton	100211
Miowera's Duchess	99835
Miriam Buttercup of Beirnetown	100140
Miriam of Oxford	100282
Misfortune of Braeview	100168
Miss Adella	99918
Miss Beauty of Edgewater	100283
Miss Cold Brook of Edgewater	100371
Miss Flossie May	100202
Miss Gladys of Highview	100313
Miss J. S. of Edgewater	100008
Miss Laura of the Isles (Imp.)	100113
Miss Mary of Fond du Lac	100026
Miss Minerva	100200
Miss Muffet of Ayersdale	99913
Miss Robiline's Ruby	100275
Miss Royal of Edgewater	100007
Missy of Maple Lind	99945
Mollianza	100375
Mollie of Bonny Lea Farm	100338
Monaca Queen	100156
Moonstone's Lady of Wind Crest Farm	100382
Myeerah Mercedes	100321

THE HERD REGISTER—INDEX COWS

Name.	No.
Nacrome Queen of Carteret	99845
Nancy of Clearview	100288
Nancy of Greenbraes	99959
Nancy of New Castle	100324
Narcissa of Beechwood	100377
Nella Girl of Pencoyd 3d	100389
Nellie's Gem of Liseter	100203
Nelly of La Villiaze (Imp.)	100124
Nepaul's Silver Gem	99981
Nina of Adohr	100290
Nivara 2d's Antoinette	99864
Noble's Sweet Alice of Maple Heights	99943
Northfield Diana	100427
Norwood Secunda	100242
Oakside Lady	100091
Old Mission Maid	100094
Olive of Craigdale	99929
Olive of Greenwich	100057
Ophelia of Oakdale	100233
Osseo des Fontenelles (Imp.)	100134
Overbrook Ouija	100162
Pansy of Rose Farm (Imp.)	100098
Pansy's Little Beauty	100416
Paola of Lysander	100294
Park's Butter Babe	99993
Park's Evangeline	99996
Park's Golden Leaf	99994
Park's Ivorine	99997
Park's Melba	99995
Park's Pearline	99998
Patricia of Killarney Farms	100023
Patty Belle	100358
Pauline of Boxwood	100216
Pearl of the Spurs (Imp.)	100137
Pearl Tahoma	100022
Peerless Bonnie of Rockstone	100141
Peerless Buttercup of Rockstone	100142
Pine II. des Fontenelles (Imp.)	100127
Plumtree Jodie	100241
Polly of Blue Ridge	100000
Polly of Crystal Pond	99852
Polly IV. of North View (Imp.)	100118
Polly of Willow Lane (Imp.)	100164
Polly's Lorena	99834
Portia of the Mansion	100146
Preston's Grace	99842
Preston's Metta	99841
Preston's Vera	99840
Pride's Bell of Trueworth	99942
Pride's Queen	99886
Primrose of Ransom Farm	100073
Primrose of the Prairie	99873
Primula of the Prairie	99868
Prince's Kitty of the Loop	99921
Princess of Ayersdale	99911
Princess of Maple Line	100092
Princess Suzanne of Mara Alva	99963
Priscilla II. of Well Lane (Imp.)	100108
Procris Barbi	100181
Procris Claremont	100180
Prospect's Pledge	100052
Proud Don's Sibena	100297
Proud Don's Victoria	100299
Pudge's Rebecca of Fairview	100074
Queen Annie of the Mansion	100343
Queen Daffodil	100303
Queenie of Echo Heights	100047
Queenie of the Mansion	100342
Queenie of the Padins de Bas (Imp.)	100119
Queen Lilly of Glen-Rose	100318
Queen of New Place (Imp.)	100114
Queen's Juliette of Village Home	100276
Rachel of Fair View	100326
Raider's Blossom of Maple Grove	99887
Ramona of the Mansion	100147
Reby of Bexley	99947
Red Cross Nurse of Porters	100035
Renee of Bally Hooly	99999
Rhoda of the Pinions (Imp.)	100109
Rhoda Princess of Riviera	100151
Rilma of Guernsey Home Farm	100397
Rita of Lone Spruce	100335
Robbins' Jeannette of Maple Heights	100004
Roberta of Crystal Pond	99932
Rosebud of Woodside	100221
Rose King's Maid of Mara Alva	100011
Roselle's Gold Nugget	100153
Rosemont's Royal Leader's Jess	100291
Rose-noble's Martha of Edgewater	99885
Rose of Oakland	100405
Rose Prevosts of Chesney Farms	100262
Rose's Honora of the Maples	99832
Rosie II. of Middle Blaye Farm (Imp.)	100103
Rosy IV. of La Croix (Imp.)	100128
Ruby Princess II. of L'Eclet (Imp.)	100138
Ruler's Rosebud	100356
Ruth of Eastlawn	100366
Sadie's Butter Cup	100243
Sally of Rosebud	100214
Salunga	99893
Sammy Lane	100322
Secret Daphne of Daisy Farm	100308
Selma of Hickory Grove	100409
Sensation of the Prairie	99872
Sequel Mandy de Chêne	99854
Sequel of Bloom Farm	99987
Sequel's Marie of Afton	100378
Sequel's Morning Star	100145
Serene Virginia Sharloe	100269
Signonena's Jewel	100161
Silverbell of Ore Hill	100334
Sonsie Mary of Hardtcourt	99930
Spot Sequel of French Hill	99958
Spot's Nan	99946
Spotswood Riverside Mandy	99857
Spotted Lottie	100277
Stampette of L'Eclet (Imp.)	100132
Standard's Maxene	99848
Star Glow of Cloverdell	100392
Starlight Queen of Bluff View	100169
Starlight Selma	100270
Stella of Willow Lane (Imp.)	100163
Sue's Frances	100244
Sue Wabash Campbell	100176
Sunbeam of Bel Air (Imp.)	100105
Sunderland's Ellenwood Memento	99862
Sunrise of Bonny Lea Farm	100339
Sunrise of Chetwode	99909
Sunshine Levieve	100083
Sunshine of Claraben Court	99939
Surprise Lassie of Berkshire	100251
Susie Etta of Valley Springs	100012
Swail Queen 2d	100230
Sweet Mamie of Killarney Farms	100024
Sweet Pea Fern II. (Imp.)	100123
Tahoma's Betty of Elm Ridge	99844
Tatine of Somerset	99837
Texie of Pencoyd	99902
Theda Fuclose	99934
The Last Jewel	100361
Theorosa of Valley View	100089
The Red Jewel	100415
Therese of Somerset	100148
Thisbe of Somerset	99838
Three Elms Queen	100055
Togo's Priscilla	100154
Tootsie's Pal of Maple Grove	100195
Topsy of Eastlawn	100367
Trequean's Louise of Mara Alva	99961
Tricksey Girl of Maple Lawn Herd	100213
Tricksey's George's May	99874
Tricksey's Primrose	99926
Tritoma's Princess May	99953
Trixie's Dolly Queen	100155
Ultra's Olga Petrova of Crescent Farm	100429
Upland's Amelia	99976
Upland's Edith	99972
Upland's Elsie	99975
Upland's Faithful	99974
Upland's Lorna	99973
Upland's Mildred	99971
Velona of The Maples	100070
Veneta of Aurelian Farms	100178
Venus' Girlie of Wildwood	100088
Victory Rex	99867
Viola of Valley View	100172
Violet of Apple Ridge	100152
Violet of Bexley 2d	99949
Violet of Maplelawn	100069
Violet's Golden Jewel	100075
Virginia of Cedarglade	100381
Virginia Upland of Donibristle	100063
Waddington Lady	99984
Waddington Lily	99983
Waddington Milkmaid	99982
Wedgemere Empress	100281
Wild Columbine of Hebron Farm	100252
Wilow of Bexley	99950
Winnie of Maplewood Farm	100060
Winnisquam Maxine	100384
Winnisquam Priscilla	100383
Winnisquam Purity	100385
Yeksamarg's Liberty Loan	99916
Zena Vee of Meadow Brook Farm	100009
Zenobia's Gold Lassie of Island Farm	99992
Zeonia	99894
Zephyr of North View (Imp.)	100130

99831 **Lily's Becksie of the Maples**
Sire *Marshall's Glenwood Boy of Haddon* 37570. Dam *Lily of Maplehurst* 78530.
Born June 16, 1919. B. and O.: Charles E. Patton, West Grove, Pa.

99832 **Rose's Honora of the Maples**
Sire *Marshall's Glenwood Boy of Haddon* 37570. Dam *Raider's Rose of Maplehurst* 79334.
Born July 17, 1919. B. and O.: Charles E. Patton, West Grove, Pa.

99833 **Judelle**
Sire *Lancastrian* 37057. Dam *Furnessia 2d* 65982.
Born June 26, 1919. B. and O.: I. I. Wells, Spring City, Pa.

99834 **Polly's Lorena**
Sire *Lancastrian* 37057. Dam *Polly's Roberta* 45099.
Born June 29, 1919. B. and O.: I. I. Wells, Spring City, Pa.

99835 **Miowera's Duchess**
Sire *Lancastrian* 37057. Dam *Miowera* 24287.
Born July 15, 1919. B. and O.: I. I. Wells, Spring City, Pa.

99836 **Barbara of Wellslea**
Sire *Lancastrian* 37057. Dam *Barbarossa* 24286.
Born Aug. 8, 1919. B. and O.: I. I. Wells, Spring City, Pa.

99837 **Tatine of Somerset**
Sire *Bedminster Dairyman* 44473. Dam *Katrine of Somerset* 36055.
Born Aug. 15, 1919. B. and O.: Francis G. Lloyd, Bernardsville, N. J.

99838 **Thisbe of Somerset**
Sire *Bedminster Dairyman* 44473. Dam *Penelope of Somerset* 70315.
Born Sept. 6, 1919. B. and O.: Francis G. Lloyd, Bernardsville, N. J.

99839 **Evansward Enham**
Sire *Ben Hur of Maple Glen* 35328. Dam *Imp. Evansward Lovesome* 68671.
Born June 15, 1919. B. and O.: William S. Estabrook, Fayetteville, N. Y.

99840 **Preston's Vera**
Sire *Minnie's Marshall of Mapleview Farm* 40519. Dam *Queen's Maude* 57247.
Born June 13, 1919. B. and O.: C. A. Preston, Monongahela, Pa.

99841 **Preston's Metta**
Sire *Minnie's Marshall of Mapleview Farm* 40519. Dam *Emma Maud of Spicewood Dale* 50120.
Born June 15, 1919. B. and O.: C. A. Preston, Monongahela, Pa.

99842 **Preston's Grace**
Sire *Minnie's Marshall of Mapleview Farm* 40519. Dam *Press's Bessie of Spicewood Dale* 68351.
Born June 15, 1919. B. and O.: C. A. Preston, Monongahela, Pa.

99843 **Dolly Varden of Elm Ridge**
Sire *Paul D. of Elm Ridge* 40453. Dam *Heirloom's Maggie of Maplehurst* 24330.
Born July 5, 1917. B. and O.: W. M. Dingley, Gardiner, Maine.

99844 **Tahoma's Betty of Elm Ridge**
Sire *Imp. Golden Secret of Brookside* 23008. Dam *Heirloom's Tahoma* 24329.
Born June 29, 1919. B. and O.: W. M. Dingley, Gardiner, Maine.

99845 **Nacrome Queen of Carteret**
Sire *Jacqueminot's Laddie* 48819. Dam *Imp. Queen Carteret of Mara Alva* 83893.
Born Aug. 20, 1919. B. and O.: Doane Bros., Urbana, Ohio.

99846 **Lynnwood Guinevere**
Sire *Caligula of Fern Ridge Farm* 45002. Dam *Bolton Guinevere* 55530.
Born March 27, 1919. B.: John R. Kunkel, McKnightstown, Pa. O.: E. D. Heiges, Biglerville, Pa.

99847 **Jessie Jane of Nodaway**
Sire *Champion Billaxy* 53287. Dam *Stich Sunflower of Angra* 69875.
Born Sept. 30, 1919. B. and O.: L. L. Gillespie, Hopkins, Mo.

99848 **Standard's Maxene**
Sire *Standard's Superior* 29926. Dam *Standard's Janetius* 44749.
Born Dec. 3, 1917. B. and O.: N. G. Larimer, Blue River, Wis.

99849 **Frances Cosette**
Sire *Julia's Lord Mar* 41337. Dam *Zelma of Knollwood* 45261.
Born May 2, 1918. B. and O.: N. G. Larimer, Blue River, Wis.

99850 **June of Crystal Pond**
Sire *Salemtown's King of Pencoyd* 49475. Dam *Doris of Crystal Pond* 61663.
Born June 9, 1919. B. and O.: Le Roy A. Buck, Groton, N. Y.

99851 **Jane of Crystal Pond**
Sire *Salemtown's King of Pencoyd* 49475. Dam *Dairymaid of Crystal Pond* 47447.
Born June 18, 1919. B. and O.: Le Roy A. Buck, Groton, N. Y.

99852 **Polly of Crystal Pond**
Sire *Salemtown's King of Pencoyd* 49475. Dam *Fluff of Crystal Pond* 61662.
Born June 23, 1919. B. and O.: Le Roy A. Buck, Groton, N. Y.

99853 **Anne Freeman of Meadow Crest**
Sire *Edgewood Masher* 42491. Dam *Anne Freeman* 43080.
Born May 20, 1919. Twin with bull No. 61325. B.: Wilber C. French, Barre, Vt. O.: A. L. Lamphere, Plainfield, Vt.

99854 **Sequel Mandy de Chêne**
Sire *Riverside Spotswood Sequel* 30469. Dam *Homestead Mandy de Chêne* 41431.
Born May 4, 1916. B. and O.: C. R. Stewart, Vienna, Ohio.

99855 **Kathryn May Rose Sequel**
Sire *Riverside Spotswood Sequel* 30469. Dam *Hero's Kathryn May Rose* 98900.
Born April 27, 1917. B. and O.: C. R. Stewart, Vienna, Ohio.

99856 **Juanita of the Truesdale**
Sire *Riverside Spotswood Sequel* 30469. Dam *Homestead Mandy de Chêne* 41431.
Born June 1, 1917. B. and O.: C. R. Stewart, Vienna, Ohio.

99857 **Spotswood Riverside Mandy**
Sire *Riverside Spotswood Sequel* 30469. Dam *Homestead Mandy de Chêne* 41431.
Born May 18, 1918. B. and O.: C. R. Stewart, Vienna, Ohio.

99858 **Chesterbrook Itis**
Sire *Chesterbrook's May King of Bayside* 44025. Dam *Cosy Itis* 63958.
Born July 4, 1919. B. and O.: H. P. Deming, Winsted, Conn.

99859 **Fanstay's Mayfield**
Sire *Fanstay* 43803. Dam *Princess Mayfield* 69313.
Born July 18, 1919. B. and O.: H. P. Deming, Winsted, Conn.

99860 **Fanstay's Elm Queen**
Sire *Fanstay* 43803. Dam *Dorothy's Star's Elm Queen* 75179.
Born Aug. 13, 1919. B. and O.: H. P. Deming, Winsted, Conn.

99861 **Maud Muller of Broad Vista**
Sire *Holden of Broad Vista* 38799. Dam *Pearl's Belle of Broad Vista* 67489.
Born June 16, 1919. B. and O.: Morrill Bros., Cornish, Maine.

99862 **Sunderland's Ellenwood Memento**
Sire *Sunderland's Glen* 48171. Dam *Florham Memento* 68454.
Born Sept. 29, 1919. B.: Mrs. J. W. Mattice, Red Bank, N. J. O.: R. F. Whitmer, Philadelphia, Pa.

99863 **Aileen of Riverside of Mara Alva**
Sire *King Chêne of Chilmark* 25599. Dam *Anchor Constance of Sholan Farms* 58912.
Born July 20, 1919. B. and O.: Champ Jackson, Lake, Ohio.

99864 **Nivara 2d's Antoinette**
Sire *St. Austell Dalton* 43028. Dam *Nivara 2d* 47575.
Born Oct. 21, 1919. B. and O.: Frank E. Robson, Detroit, Mich.

99865 **King's Lady March**
Sire *Bernice's King* 44907. Dam *Miss Bonaparte's Lady March* 47243.
Born Aug. 31, 1918. B.: David Keir, Nutwood, Ohio. O.: F. R. Burrows, Cortland, Ohio.

99866 **Liberty Rex**
Sire *Barney of Oakdale* 25741. Dam *Polly Rex* 52059.
Born Feb. 12, 1918. B. and O.: Edith A. Stevens, Stillwater, Minn.

99867 **Victory Rex**
Sire *Valentine Rex* 40677. Dam *Betty Rex* 68291.
Born April 25, 1918. B. and O.: Edith A. Stevens, Stillwater, Minn.

99868 **Primula of the Prairie**
Sire *Dora's Nonpareil* 38181. Dam *Cherub's Lilly La Pine* 63439.
Born June 16, 1919. B. and O.: W. W. Marsh, Waterloo, Iowa.

99869 **Hollyhock of the Prairie**
Sire *Dora's Nonpareil* 38181. Dam *Dairymaid's Alyssum* 44988.
Born June 17, 1919. B. and O.: W. W. Marsh, Waterloo, Iowa.

99870 **Manna of the Prairie**
Sire *Dora's Nonpareil* 38181. Dam *Figtree of the Prairie* 54721.
Born June 21, 1919. B. and O.: W. W. Marsh, Waterloo, Iowa.

99871 **Marsh Rosemary of the Prairie**
Sire *Imp. Kenilworth Gold* 40380. Dam *Imp. Rose des Houards 59th* 44975.
Born Aug. 5, 1919. B. and O.: W. W. Marsh, Waterloo, Iowa.

99872 **Sensation of the Prairie**
Sire *Cherub's Prince* 41543. Dam *Bopeep's Marie of Iowa* 48800.
Born Aug. 18, 1919. B. and O.: W. W. Marsh, Waterloo, Iowa.

99873 **Primrose of the Prairie**
Sire *Cherub's Prince* 41543. Dam *Lily Rush of the Prairie* 72738.
Born Aug. 28, 1919. B. and O.: W. W. Marsh, Waterloo, Iowa.

99874 **Tricksey's George's May**
Sire *Tricksey's George of Sunny Side* 18355. Dam *Hambro's May* 72188.
Born June 26, 1919. B.: W. J. Heid, Fort Atkinson, Wis. O.: J. V. Heuring, Elk River, Minn.

99875 **Melba of River Valley**
Sire *Golden Boy of Riverdale* 30270. Dam *Westmoreland Valentine* 44702.
Born March 30, 1919. B.: F. W. Rogers, Beaver Dam, Wis. O.: E. B. Harmeling & Sons, Oostburg, Wis.

99876 **Iridis of Foreside Farm**
Sire *Delaware of Anna Dean Farm* 39297. Dam *Iris's Lass* 54838.
Born Aug. 3, 1919. B. and O.: Ralph S. Norton, Falmouth Foreside, Maine.

99877 **Countess of Foreside Farm**
Sire *Jewel's Independence of the Glen* 26697. Dam *Imp. Contessa of Sarnia* 50464.
Born Sept. 21, 1919. B. and O.: Ralph S. Norton, Falmouth Foreside, Maine.

99878 **Jane of Edge Croft**
Sire *Charles of Cross Lake* 43898. Dam *Myrtle's Bessie* 26433.
Born March 26, 1919. B. and O.: Charles H. Fowler, Perry, N. Y.

99879 **Lady Beth of Edge Croft**
Sire *Glenwood's Joy Boy* 43038. Dam *Toneta* 38761.
Born June 26, 1919. B.: Cone & Scott, Perry, N. Y. O.: Charles H. Fowler, Perry, N. Y.

99880 **Carrie of Stratford**
Sire *Stratford's Meteor* 32260. Dam *Harriette of Stratford* 55909.
Born June 9, 1919. B.: Edwin F. Meyer, Chicago, Ill. O.: Drew TenBroeck, McLean, Ill.

99881 **Foley's Queen**
Sire *Polled King of Floyd* 51514. Dam *Beautiful Marie of Floyd* 58375.
Born Oct. 20, 1919. B. and O.: D. W. Grotenhuis, Hospers, Iowa.

99882 **Dainty of Echo Bay Farms**
Sire *Christabel's Beauty of Waukesha* 32180. Dam *Pinehurst Olga* 68521.
Born June 22, 1919. B. and O.: R. P. Guptill, Elcho, Wis.

99883 **Desire of Echo Bay Farms**
Sire *Christabel's Beauty of Waukesha* 32180. Dam *Imp. Lizzy of St. Croix* 46682.
Born July 6, 1919. B. and O.: R. P. Guptill, Elcho, Wis.

99884 **Delight of Echo Bay Farms**
Sire *Dairy Girl's Bell Buoy of City View* 51565. Dam *Peaches Hazel* 66319.
Born July 15, 1919. B.: W. Scott Davis, Granton, Wis. O.: R. P. Guptill, Elcho, Wis.

99885 **Rose-noble's Martha of Edgewater**
Sire *Rose-noble* 20427. Dam *Martha of Edgewater* 94550.
Born May 28, 1919. B. and O.: F. G. Benham, Canandaigua, N. Y.

99886 **Pride's Queen**
Sire *Don's Duke of Oaks Farm* 45109. Dam *Pride of Newfane* 22397.
Born Nov. 20, 1919. B. and O.: Henry A. Wilson, Newfane, Vt.

99887 **Raider's Blossom of Maple Grove**
Sire *Muriel of Waddington's Raider* 36351. Dam *Blossom of Maple Grove* 71341.
Born June 10, 1919. B. and O.: C. A. Freshcorn, Zelienople, Pa.

99888 **Effie of Green Grove**
Sire *Galaxy's Sequel of Maplecrest* 49105. Dam *Queen of Wayland* 59801.
Born June 25, 1919. B. and O.: William J. Seely, Nescopeck, Pa.

99889 **Elsie of Green Grove**
Sire *Galaxy's Sequel of Maplecrest* 49105. Dam *Hazel of Wayland* 56050.
Born Aug. 21, 1919. B. and O.: William J. Seely, Nescopeck, Pa.

99890 **Edella's Gipsy**
Sire *Golddust C.* 34765. Dam *Edella* 17948.
Born June 11, 1919. B. and O.: Est. H. M. Clark, Orford, N. H.

99891 **Anselma**
Sire *Tulip's Glenwood* 20212. Dam *Cretic* 27937.
Born Aug. 2, 1919. B. and O.: M. C. Buckingham, Cornwall, Pa.

99892 **Lady Georgina**
Sire *Tulip's Glenwood* 20212. Dam *Mildred Dewey* 56675.
Born Aug. 12, 1919. B. and O.: M. C. Buckingham, Cornwall, Pa.

99893 **Salunga**
Sire *Rilma's Main Stay* 36687. Dam *Brunetta* 63641.
Born Oct. 28, 1919. B. and O.: M. C. Buckingham, Cornwall, Pa.

99894 **Zeonia**
Sire *Rilma's Main Stay* 36687. Dam *Walelu* 60550.
Born Nov. 15, 1919. B. and O.: M. C. Buckingham, Cornwall, Pa.

99895 **Laudholm Lady Quartz**
Sire *Red Gauntlet of Linda Vista* 39579. Dam *Queeny of the Elms* 19296.
Born March 27, 1919. B. and O.: Charles E. Lord, Wells, Maine.

99896 **Laudholm Lady Quality**
Sire *Langwater Chieftain* 39437. Dam *Quartette of the Elms* 45194.
Born April 8, 1919. B. and O.: Charles E. Lord, Wells, Maine.

99897 **Laudholm Lady Surprise**
Sire *Red Gauntlet of Linda Vista* 39579. Dam *Laudholm Royal Lady* 65970.
Born April 28, 1919. B. and O.: Charles E. Lord, Wells, Maine.

99898 **Justicia Bloom**
Sire *Follyland Justice* 41285. Dam *Follyland Questa Bloom* 60815.
Born June 17, 1919. B. and O.: J. L. Hope, Madison, N. J.

99899 **Florham Jewel Rose**
Sire *Follyland Royal Jewel* 44811. Dam *Jasminum's Rose* 41399.
Born July 9, 1919. B. and O.: J. L. Hope, Madison, N. J.

99900 **Jethro's Golden Cross**
Sire *Jethro's May King of Linda Vista* 14591. Dam *Golden Cross Alice of Linda Vista* 61379.
Born July 17, 1919. B.: Alfred L. Lincoln, Norwell, Mass. O.: J. L. Hope, Madison, N. J.

99901 **May Rose Ultra**
Sire *Anton's May King* 27387. Dam *Ultra May Rose* 60977.
Born July 27, 1919. B.: Alfred L. Lincoln, Norwell, Mass. O.: J. L. Hope, Madison, N. J.

99902 **Texie of Pencoyd**
Sire *May King of Watch Hill* 47785. Dam *Peggy of Pencoyd* 79500.
Born Dec. 10, 1919. B. and O.: T. W. & I. W. Roberts, Bala, Pa.

99903 **Glenora Golden**
Sire *Glenora's Squire* 54361. Dam *Shady Leaf* 89109.
Born Sept. 30, 1919. B. and O.: D. H. Leary, Soldiers Grove, Wis.

99904 **Dottie Rival of Woodvale**
Sire *Golden Lenore's Rival* 32067. Dam *Woodvale Queenie* 50979.
Born Sept. 16, 1919. B. and O.: E. E. Tschumy, Copley, Ohio.

99905 **Guernfalfa Fairmaid**
Sire *Elmway's Golden Lad* 48495. Dam *Guernfalfa Maiden* 78267.
Born Nov. 8, 1919. B. and O.: Math Michels, Peebles, Wis.

99906 **Guernfalfa Lil**
Sire *Sunburst's King Masher* 37423. Dam *Maggie's Beauty* 47371.
Born Nov. 12, 1919. B. and O.: Math Michels, Peebles, Wis.

99907 **Clarinda of Chetwode**
Sire *Beacon Hill Favorite* 44275. Dam *Clarice of the Glen* 75026.
Born June 24, 1919. B. and O.: W. S. Wells, Newport, R. I.

99908 **Inez of Chetwode**
Sire *Blood Royal* 35855. Dam *Inca of the Glen* 50976.
Born July 19, 1919. B. and O.: W. S. Wells, Newport, R. I.

99909 **Sunrise of Chetwode**
Sire *Blood Royal* 35855. Dam *Sunset of the Glen* 37961.
Born July 21, 1919. B. and O.: W. S. Wells, Newport, R. I.

99910 **Beck's Bell of Meadow Slope**
Sire *Bob Butterscotch* 23188. Dam *Beck's Minnestola Marshall* 53596.
Born March 3, 1917. B.: Mike Beck, Monongahela, Pa. O.: R. H. Griffith, Canonsburg, Pa.

99911 **Princess of Ayersdale**
Sire *Comely 5th's Nepaul* 44118. Dam *Radames's Queen of Ayersdale* 74483.
Born July 2, 1919. B. and O.: W. R. Ayers, Augusta, Maine.

99912 **Fernleaf of Ayersdale**
Sire *Comely 5th's Nepaul* 44118. Dam *Fernleaf's Helen Marshall* 74790.
Born Aug. 15, 1919. B. and O.: W. R. Ayers, Augusta, Maine.

99913 **Miss Muffet of Ayersdale**
Sire *Comely 5th's Nepaul* 44118. Dam *Nancy of Ayersdale* 74484.
Born Sept. 15, 1919. B. and O.: W. R. Ayers, Augusta, Maine.

99914 **Brodt Homestead's Violet**
Sire *Glendalia's Chief of Waldorf Farm* 41958. Dam *Violet's Girl* 61503.
Born Aug. 22, 1919. B. and O.: F. W. Gardner, Hoosick Falls, N. Y.

99915 **Golden May of Brodt Homestead**
Sire *Glendalia's Chief of Waldorf Farm* 41958. Dam *Golden May's Topsy* 81378.
Born Sept. 10, 1919. B. and O.: F. W. Gardner, Hoosick Falls, N. Y.

99916 **Yeksamarg's Liberty Loan**
Sire *Goody's Son* 16409. Dam *Yeksamarg* 27971.
Born March 24, 1914. B. and O.: Robert B. Gibson, Durand, Wis.

99917 **Goldie's Fairy of Spring Brook**
Sire *Fairy of Bonnie Brae* 41416. Dam *Nelson's Queen's Goldie* 80609.
Born Nov. 4, 1919. B. and O.: Charles Harshman, Elk Mound, Wis.

99918 **Miss Adella**
Sire *Cloverdale Ginger* 38778. Dam *De Ette* 19385.
Born April 12, 1919. B. and O.: J. A. Morner, Prentice, Wis.

99919 **Jewel of Bellefonte**
Sire *King Masher 12th* 25877. Dam *Josephine of Bellefonte Farms* 59407.
Born Dec. 28, 1916. B. and O.: Gilbert A. Beaver, Yorktown Heights, N. Y.

99920 **Alene's Docia**
Sire *Lehigh of Lickbrook* 43461. Dam *Coeur d'Alene* 45290.
Born May 20, 1919. B. and O.: Fred M. Carpenter, Newfield, N. Y.

99921 **Prince's Kitty of the Loop**
Sire *Proud Prince of Edgemoor* 43685. Dam *Kitty Queen of Rock* 50060.
Born April 29, 1919. B. and O.: W. E. Fisher, Wauwatosa, Wis.

99922 **Duchess of Cloverleaf 2d**
Sire *Dairy Maid's Vrangue King* 49205. Dam *Duchess of Cloverleaf* 58852.
Born Oct. 4, 1919. B. and O.: Raymond W. Lohrenz, Hortonville, Wis.

99923 **Lookright**
Sire *Squire's Golden King* 44588. Dam *Nebula of Clovermead* 50613.
Born April 7, 1919. B. and O.: K. K. Solberg, Clarkfield, Minn.

99924 **Golden King's Dandy Lioness**
Sire *Squire's Golden King* 44588. Dam *Picottina of Clovermead* 50614.
Born Oct. 24, 1919. B. and O.: K. K. Solberg, Clarkfield, Minn.

99925 **Isabinda of Downing**
Sire *Johnnie Bull of Prairie View* 27528. Dam *Isabinda Queen of Spring City* 38816.
Born June 16, 1919. B. and O.: C. W. Meacham, Downing, Wis.

99926 **Tricksey's Primrose**
Sire *Tricksey's George of Sunny Side* 18355. Dam *Primrose of Lake Bluff* 55920.
Born March 16, 1919. B.: W. J. Heid, Fort Atkinson, Wis. O.: George P. Bickert, Jr., Waukesha, Wis.

99927 **Bleu-Bell of Drury Lane Farm**
Sire *Rajah of Linda Vista* 26893. Dam *Glendora of Drury Lane* 53508.
Born April 9, 1919. B. and O.: F. E. Drury, Willoughby, Ohio.

99928 **June Rose of Hodilhurst**
Sire *Sarah's Lad of Foxburg* 34615. Dam *Blossom P. of Warren* 34179.
Born June 9, 1919. B. and O.: G. B. Hodil, Sligo, Pa.

99929 **Olive of Craigdale**
Sire *Follyland Knave* 45174. Dam *Chippy of Maple Grove* 57909.
Born June 18, 1919. B. and O.: John F. Craig, Sligo, Pa.

99930 **Sonsie Mary of Hardtcourt**
Sire *Florham Nobleman* 33031. Dam *Sonsie Mary of Waumesit* 35055.
Born June 21, 1919. B. and O.: George E. Kunhardt, North Andover, Mass.

99931 **Annabel's Flora**
Sire *Florham Nobleman* 33031. Dam *Annabel of Waumesit* 36814.
Born July 21, 1919. B. and O.: George E. Kunhardt, North Andover, Mass.

99932 **Roberta of Crystal Pond**
Sire *Salemtown's King of Pencoyd* 49475. Dam *Viola of Crystal Pond* 47448.
Born April 28, 1919. B. and O.: Le Roy A. Buck, Groton, N. Y.

99933 **Bessie's Jessie**
Sire *Sherwood of Sunny Slope* 43309. Dam *Bessie of Sunny Slope* 60324.
Born April 30, 1919. B. and O.: Mrs. Frances Tubbs Holsinger, Whitewater, Wis.

99934 **Theda Fuclose**
Sire *Primrose's Hambro of Riverview* 47924. Dam *Primrose of Kasota 2d* 37778.
Born March 26, 1919. B.: Frank Koenen, Kasota, Minn. O.: S. B. Wilson, Mankato, Minn.

99935 **Maid's Longlady**
Sire *Ima's Jewel of Green Valley* 40234. Dam *Jewel's Maid of Fairview* 31501.
Born May 23, 1919. B. and O.: Misses M. H. & H. L. Hildreth, Essex Junction, Vt.

99936 **Maple Lane Victory**
Sire *Lotota's Sequel of Uplands* 47465. Dam *Reba of Elkview* 78475.
Born May 31, 1919. B. and O.: Joseph G. Kennel, Atglen, Pa.

99937 **Barbara's Beatrix**
Sire *Gold Edge of Wilruss* 26707. Dam *Barbara of Lilydale Farm* 75071.
Born June 23, 1919. B.: Fred J. Bandy, Wausau, Wis. O.: C. J. Baumann, Marathon, Wis.

99938 **Minnie Belle's Golden Fern**
Sire *Miranda's Butter King* 39333. Dam *Minnie Belle's Bessie of Maplewood* 67776.
Born June 6, 1919. B. and O.: Carl Urey, Grove City, Pa.

99939 **Sunshine of Claraben Court**
Sire *Beau Regal of Claraben Court* 38210. Dam *Rosalie of Edge Moor* 28002.
Born June 25, 1919. B. and O.: Benjamin Stern, Roslyn, N. Y.

99940 **Iris Nancy**
Sire *Glenzo* 50572. Dam *Iris of Barrymoor* 47267.
Born Oct. 13, 1919. B. and O.: Theo M. Cooper, Stockton, Kans.

99941 **Milly of Butternut Ridge**
Sire *Ultra's Prince of Edgemere* 46976. Dam *Ardena Seay's Daughter* 47272.
Born June 15, 1919. B. and O.: Harry H. Bowen, Moravia, N. Y.

99942 **Pride's Bell of Trueworth**
Sire *Lehigh Frenchman of Mound City* 43092. Dam *Pride of Wis Kons* 80252.
Born May 10, 1919. B. and O.: Burg Bros., Fennimore, Wis.

99943 **Noble's Sweet Alice of Maple Heights**
Sire *Golden Noble of Craigamoor* 29215. Dam *Sweet Alice of Norwood 2d* 59135.
Born July 2, 1919. B. and O.: Frank E. Swan, Wauwatosa, Wis.

99944 **Caroline's May of White Hall**
Sire *Martha's Myron of Cherrydale* 47571. Dam *Caroline Hill* 39262.
Born May 15, 1919. B. and O.: J. Harlan Frantz, Waynesboro, Pa.

99945 **Missy of Maple Lind**
Sire *Evelyn's Pride* 54770. Dam *Maple Lind Lady* 76607.
Born May 18, 1919. B. and O.: Pope N. West, Waupaca, Wis.

99946 **Spot's Nan**
Sire *Spot of the Plains* 26466. Dam *Dolly of Mixter Farm* 42528.
Born Nov. 19, 1916. B. and O.: J. Walter Brown, Brimfield, Mass.

99947 **Reby of Bexley**
Sire *Ted of Walnut Glens* 40488. Dam *Reby Mohawk of Bexley* 74074.
Born Aug. 22, 1919. B. and O.: D. J. Schaaf, Bexley Station, Ohio.

99948 **Buttercup Maid of Bexley**
Sire *Ted of Walnut Glens* 40488. Dam *Buttercup of Bide a Wee* 44086.
Born Aug. 26, 1919. B. and O.: D. J. Schaaf, Bexley Station, Ohio.

99949 **Violet of Bexley 2d**
Sire *Ted of Walnut Glens* 40488. Dam *Violet of Bexley* 70909.
Born Sept. 4, 1919. B. and O.: D. J. Schaaf, Bexley Station, Ohio.

99950 **Wilow of Bexley**
Sire *Ted of Walnut Glens* 40488. Dam *Wilow Mohawk of Bexley* 80301.
Born Sept. 4, 1919. B. and O.: D. J. Schaaf, Bexley Station, Ohio.

99951 **Grace of Bexley**
Sire *Ted of Walnut Glens* 40488. Dam *Mohawk's Grace* 62594.
Born Sept. 11, 1919. B. and O.: D. J. Schaaf, Bexley Station, Ohio.

99952 **Madge's Princess Madge**
Sire *Triarose's Prince* 50095. Dam *Omobono's Madge* 50508.
Born Oct. 3, 1919. B.: George C. Clark, Charlestown, N. H. O.: S. N. Stone, Windsor, Vt.

99953 **Tritoma's Princess May**
Sire *Polly's May King* 31468. Dam *Tritoma's Princess* 64711.
Born March 23, 1919. B. and O.: O'Hara & Costello, Moravia, N. Y.

99954 **May King's Kitty Kent**
Sire *Polly's May King* 31468. Dam *Kitty Kent of Eastview* 46850.
Born May 20, 1919. B. and O.: O'Hara & Costello, Moravia, N. Y.

99955 **May King's Winona**
Sire *Polly's May King* 31468. Dam *Winona's Lady Betty* 60845.
Born Sept. 15, 1919. B. and O.: O'Hara & Costello, Moravia, N. Y.

99956 **Albion Girl**
Sire *Sylph's Hero* 48688. Dam *Sebasticook Girl* 85980.
Born Oct. 16, 1919. B. and O.: Frank L. Besse, Clinton, Maine.

99957 **Donna C.**
Sire *Proud Don* 29327. Dam *Masher's Chenette* 66706.
Born June 23, 1919. B. and O.: Charles Hornburg, Ira, N. Y.

99958 **Spot Sequel of French Hill**
Sire *Belle of Cornville's Masher's Sequel* 58149. Dam *Rosalia of Elmlawn* 65844.
Born June 13, 1918. B. and O.: Harvey D. Eaton, Waterville, Maine.

99959 **Nancy of Greenbraes**
Sire *King Masher's Laddie's Hero* 40346. Dam *Imp. Vimiera's Maggie of Greenbraes* 81492.
Born Oct. 16, 1919. B. and O.: M. C. Migel, Monroe, N. Y.

99960 **Maggie Masher of Greenbraes**
Sire *King Masher's Laddie's Hero* 40346. Dam *Imp. Downe Masher's Maggie* 65680.
Born Oct. 29, 1919. B. and O.: M. C. Migel, Monroe, N. Y.

99961 **Trequean's Louise of Mara Alva**
Sire *Meadow-Gold Joliet* 42564. Dam *Trequean's Duchess of the Chêne* 55048.
Born Dec. 30, 1917. B. and O.: M. O. Phillips, Fremont, Ohio.

99962 **Duchess Jeannette of Mara Alva**
Sire *Meadow-Gold Joliet* 42564. Dam *Duchess Jeanne* 81749.
Born Oct. 27, 1918. B. and O.: M. O. Phillips, Fremont, Ohio.

99963 **Princess Suzanne of Mara Alva**
Sire *Meadow-Gold Joliet* 42564. Dam *Princess Pauline* 90959.
Born March 9, 1919. B. and O.: M. O. Phillips, Fremont, Ohio.

99964 **Hélène Bawn of Mara Alva**
Sire *Meadow-Gold Joliet* 42564. Dam *Imp. Milton Duchess of the Chêne 3d* 35553.
Born May 10, 1919. B. and O.: M. O. Phillips, Fremont, Ohio.

99965 **La Charmante Marie of Mara Alva**
Sire *Meadow-Gold Joliet* 42564. Dam *Trequean's Duchess of the Chêne* 55048.
Born June 6, 1919. B. and O.: M. O. Phillips, Fremont, Ohio.

99966 **Lochevan Buttergirl**
Sire *Imp. Governor of Les Grantés* 41306. Dam *Lochevan Buttercup* 76620.
Born Oct. 11, 1919. B. and O.: Spencer Kellogg, Derby, N. Y.

99967 **Airplane Fancy**
Sire *Maplecrest Spotswood Sequel* 32704. Dam *Rajah's Rouge Fancy* 64149.
Born Aug. 27, 1919. B.: Frank Schulien, Ottoville, Ohio. O.: C. C. Hayes, Parma, Mich.

99968 **Aurora of Longwood**
Sire *Double N.* 42408. Dam *Radiance of Longwood* 75721.
Born Sept. 23, 1919. B. and O.: Ernest B. Dane, Chestnut Hill, Mass.

99969 **Jethro's Florette**
Sire *Jethro Bass* 11366. Dam *Masher's Florette* 24894.
Born March 16, 1916. B. and O.: Robert & Herbert Scoville, Taconic, Conn.

99970 **Corium Amy**
Sire *Beauty Mar* 36205. Dam *Illagustine* 70003.
Born Oct. 5, 1919. B.: Drew TenBroeck, McLean, Ill. O.: F. J. Rueping, Fond du Lac, Wis.

99971 **Upland's Mildred**
Sire *Langwater Cavalier* 21012. Dam *Imp. Georgette of Edgemoor* 58901.
Born Sept. 8, 1919. B. and O.: Frank P. Frazier, Ipswich, Mass.

99972 **Upland's Edith**
Sire *Langwater Cavalier* 21012. Dam *Imp. Queen 7th of Warren Wood* 45911.
Born Sept. 16, 1919. B. and O.: Frank P. Frazier, Ipswich, Mass.

99973 **Upland's Lorna**
Sire *Upland's Recruit* 50822. Dam *Upland's Laura* 78578.
Born Nov. 16, 1919. B. and O.: Frank P. Frazier, Ipswich, Mass.

99974 **Upland's Faithful**
Sire *Langwater Cavalier* 21012. Dam *Upland's Faith* 68567.
Born Nov. 19, 1919. B. and O.: Frank P. Frazier, Ipswich, Mass.

99975 **Upland's Elsie**
Sire *Langwater Royalist* 23121. Dam *Upland's Ellen* 55157.
Born Nov. 21, 1919. B. and O.: Frank P. Frazier, Ipswich, Mass.

99976 **Upland's Amelia**
Sire *Langwater Royalist* 23121. Dam *Glen Gable Amelia* 76095.
Born Dec. 9, 1919. B. and O.: Frank P. Frazier, Ipswich, Mass.

99977 **Effie of Green Hill Farm**
Sire *Flower Girl's Anchor* 45004. Dam *Glenwood's Queen of Elmlawn* 36157.
Born May 11, 1919. B. and O.: G. K. Coffin, Machias, Maine.

99978 **Laura Grace Kemper**
Sire *Alfred of Graceland* 48660. Dam *Emily of Graceland 2d* 81966.
Born Nov. 24, 1919. B. and O.: Phil R. Toll, Kansas City, Mo.

99979 **Arethusa of Miramichi**
Sire *Follyland Judge* 40694. Dam *Direxia's Deodora* 43478.
Born Sept. 26, 1919. B. and O.: Philip C. Stanwood, Poultney, Vt.

99980 **Jewel of Roseen Hill**
Sire *Justice May King* 23466. Dam *Cora of E.* 42174.
Born July 25, 1919. B. and O.: A. S. Roseen, Westboro, Wis.

99981 **Nepaul's Silver Gem**
Sire *Nepaul* 23330. Dam *University Gem 3d* 72580.
Born Aug. 25, 1919. B. and O.: University of Maine, Orono, Maine.

99982 **Waddington Milkmaid**
Sire *Golden Noble's Raider of Bethany* 43975. Dam *Raider's Imperiale of Waddington* 70836.
Born Oct. 28, 1919. B. and O.: E. W. Oglebay, Wheeling, W. Va.

99983 **Waddington Lily**
Sire *Golden Noble's Raider of Bethany* 43975. Dam *Raider's Beta Lily of Waddington* 59903.
Born Nov. 9, 1919. B. and O.: E. W. Oglebay, Wheeling, W. Va.

99984 **Waddington Lady**
Sire *Imp. Border Raider* 22243. Dam *Imp. Lady Dudley* 31993.
Born Nov. 20, 1919. B. and O.: E. W. Oglebay, Wheeling, W. Va.

99985 **McKerrow's Mythop Missy**
Sire *McKerrow's Deanie Governor* 46581. Dam *McKerrow's Lady Mythop* 68173.
Born July 7, 1919. B. and O.: George McKerrow & Sons Co., Pewaukee, Wis.

99986 **Daisy Belle Goldseeker's Sequel**
Sire *Daisy Belle's Goldseeker of A. D. F.* 36625. Dam *Sequel's Rose of Elm Row* 79426.
Born Oct. 10, 1919. B.: Ervin E. Price, Fremont, Mich. O.: Fred Buhler, Zeeland, Mich.

99987 **Sequel of Bloom Farm**
Sire *St. Croix Winker* 48038. Dam *Imp. Drusa of Hickorydale* 72839.
Born June 15, 1919. B.: Mrs. Joel Ross, Oshkosh, Wis. O.: John F. Bloom, Fisk, Wis.

99988 **Bloom Farm Olive**
Sire *Sister Sue's Yeoman* 11820. Dam *Magdalene M.* 77001.
Born Nov. 10, 1919. B. and O.: John F. Bloom, Fisk, Wis.

99989 **Milvia of Island Farm**
Sire *Beda's May King* 11893. Dam *Island Milvia Starlight* 60945.
Born June 23, 1919. B. and O.: G. G. Hartley, Duluth, Minn.

99990 **Beda of Island Farm**
Sire *Beda's May King* 11893. Dam *Bella Blossom* 49172.
Born July 18, 1919. B. and O.: G. G. Hartley, Duluth, Minn.

99991 **Gold Lassie of Island Farm**
Sire *Gold Lassie's Julian* 27704. Dam *Imp. Fleury's Dairy III.* 36367.
Born Aug. 13, 1919. B. and O.: G. G. Hartley, Duluth, Minn.

99992 **Zenobia's Gold Lassie of Island Farm**
Sire *Gold Lassie's Julian* 27704. Dam *Zenobia Girl* 73339.
Born Aug. 31, 1919. B. and O.: G. G. Hartley, Duluth, Minn.

99993 **Park's Butter Babe**
Sire *Lura's King of Maple Hill* 35525. Dam *Park's Judith Beauty* 76118.
Born Sept. 1, 1919. B. and O.: John H. Williams, Waukesha, Wis.

99994 **Park's Golden Leaf**
Sire *Lura's King of Maple Hill* 35525. Dam *Park's Alice Beth* 65233.
Born Sept. 9, 1919. B. and O.: John H. Williams, Waukesha, Wis.

99995 **Park's Melba**
Sire *Lura's King of Maple Hill* 35525. Dam *Park Anna's Isabella* 59596.
Born Sept. 27, 1919. B. and O.: John H. Williams, Waukesha, Wis.

99996 **Park's Evangeline**
Sire *Lura's King of Maple Hill* 35525. Dam *Park's Gypsy Maid* 48583.
Born Oct. 12, 1919. B. and O.: John H. Williams, Waukesha, Wis.

99997 **Park's Ivorine**
Sire *May King of Bailey Falls* 53176. Dam *Park's Bell Star* 74764.
Born Oct. 24, 1919. B. and O.: John H. Williams, Waukesha, Wis.

99998 **Park's Pearline**
Sire *May King of Bailey Falls* 53176. Dam *Park's Lily Nancy* 74765.
Born Nov. 5, 1919. B. and O.: John H. Williams, Waukesha, Wis.

99999 **Renee of Bally Hooly**
Sire *Foamdrift's Regent* 45203. Dam *Laurette of Bally Hooly* 70404.
Born Oct. 26, 1919. B. and O.: Edwin A. Carter, Becket, Mass.

100000 **Polly of Blue Ridge**
Sire *Peter Ragis* 42129. Dam *Mabel 2d's Lady Bell* 63700.
Born June 15, 1919. B. and O.: B. H. Welty, Waynesboro, Pa.

100001 **Dorothee Charmonte of Blue Ridge**
Sire *Peter Ragis* 42129. Dam *Bessie Charmonte* 36892.
Born July 22, 1919. B. and O.: B. H. Welty, Waynesboro, Pa.

100002 **Baker View Bonita**
Sire *Chicona Hero* 45703. Dam *Bonita of Chicona* 75813.
Born Feb. 10, 1919. B.: Albion L. Gile, Chinook, Wash. O.: Vander Griend Bros., Lynden, Wash.

100003 **Effentee Sexta**
Sire *Angelo of Westwood* 40212. Dam *Miss Muffet of Maplewood* 43486.
Born July 26, 1919. B. and O.: Fremont N. Turgeon, East Brookfield, Mass.

100004 **Robbins' Jeannette of Maple Heights**
Sire *Robbins' Sequel of Chestnut Hill* 49505. Dam *Spotswood Jeannette of Mara Alva* 79554.
Born Nov. 28, 1919. B. and O.: J. F. Ickes, Wayland, Ohio.

100005 **Hebe of Brookside**
Sire *Radclyffe of Pencoyd* 26950. Dam *Imp. Blanchflower XIV.* 23561.
Born Aug. 31, 1917. B. and O.: Arthur E. Coe, Barron, Wis.

100006 **Midway Raveno**
Sire *Raritan's Glenwood Boy* 42774. Dam *St. Croix's Veno* 63820.
Born June 12, 1919. B.: L. M. Hyzer, Barron, Wis. O.: Weilep Bros., Rice Lake, Wis.

100007 **Miss Royal of Edgewater**
Sire *Royal R. of Edgewater* 31785. Dam *Nellie T. of Edgewater* 40274.
Born Nov. 9, 1916. B. and O.: F. G. Benham, Canandaigua, N. Y.

100008 **Miss J. S. of Edgewater**
Sire *Royal R. of Edgewater* 31785. Dam *Jennetta S. of Edgewater* 55444.
Born Jan. 14, 1917. B. and O.: F. G. Benham, Canandaigua, N. Y.

100009 **Zena Vee of Meadow Brook Farm**
Sire *Cardinal of Paxtang* 25215. Dam *Rosebud of Star View Farm* 61471.
Born June 15, 1919. B. and O.: Boyd M. Freas, Berwick, Pa.

100010 **Bonnie Rose of Hickory Grove**
Sire *Dairymaid's Royal Rose of Fox Valley* 49716. Dam *Kate's Northern Maid* 76139.
Born Oct. 27, 1919. B. and O.: C. J. Hansen, Oconomowoc, Wis.

100011 **Rose King's Maid of Mara Alva**
Sire *Bellwood Dimple Bass* 48941. Dam *Rose King's Maid of Hilltop* 65257.
Born Dec. 1, 1919. B. and O.: A. C. Ramseyer, Smithville, Ohio.

100012 **Susie Etta of Valley Springs**
Sire *Bonibel's Jackson* 40060. Dam *Susie C. of Walnut Hall* 61820.
Born Sept. 22, 1919. B. and O.: A. P. Herman, Selinsgrove, Pa.

100013 **Betsey of Richland**
Sire *Mixter King of Bon Ayre* 37114. Dam *Betsey of Randolph* 20124.
Born June 28, 1919. B. and O.: James B. Secrist & Son, West Newton, Pa.

100014 **Billy Sunday's Lassie**
Sire *Billy Sunday of Maple Glen* 37674. Dam *Chêne's Heroine* 56514.
Born June 19, 1919. B. and O.: Sargent & Baird, Chittenden, Vt.

100015 **Billy Sunday's Rose**
Sire *Billy Sunday of Maple Glen* 37674. Dam *King of the Chêne's Maid* 56515.
Born June 22, 1919. B. and O.: Sargent & Baird, Chittenden, Vt.

100016 **Althea's Pride**
Sire *Johnny on the Spot* 47910. Dam *Commencement Maid* 76738.
Born Aug. 4, 1919. B.: Est. Christ Muth, Manitowoc, Wis. O.: Ernst Klessig, Cleveland, Wis.

100017 **Albamont Columbine**
Sire *Langwater Model* 28061. Dam *Langwater Melody* 40708.
Born Nov. 3, 1919. B.: Mrs. Barger Wallach, Jericho, N. Y. O.: J. C. Haartz, Campton, N. H.

100018 **Albamont Celandine**
Sire *Don Diavolo of Linda Vista* 23565. Dam *Gabriel of Arcadia's La Belle* 66697.
Born Dec. 14, 1919. B. and O.: J. C. Haartz, Campton, N. H.

100019 **Brookmead's White Face's Grand Daughter**
Sire *Brookmead's White Face's Hope* 47762. Dam *Gabriel of Arcadia's Rose* 52390.
Born June 21, 1919. B. and O.: Herbert E. Coffin, Berwick, Maine.

100020 **May Rose Mary of Minot**
Sire *May Rose Golden Secret* 34920. Dam *Lura Marshall of Elmwood* 42366.
Born June 17, 1919. B. and O.: E. S. Person, Minot, N. Dak.

100021 **Fanny Dell of Hillside Farm**
Sire *Inez's Bonny Boy of Oak Knoll* 44905. Dam *Rozella Martin* 68451.
Born Oct. 2, 1919. B. and O.: Martin Hagenston, Richland Center, Wis.

100022 **Pearl Tahoma**
Sire *Governor of the Fountain's Tahoma* 24525. Dam *Pearl of Maple Lodge* 47014.
Born March 8, 1917. B. and O.: A. M. Deering, Bridgton, Maine.

100023 **Patricia of Killarney Farms**
Sire *May King's Vrangue of Ingleside* 15430. Dam *Lura Maxalys* 38832.
Born June 17, 1919. B.: E. J. Fruit, Platteville, Wis. O.: Rob R. McNagny, Columbia City, Ind.

100024 **Sweet Mamie of Killarney Farms**
Sire *Cedartop's Fortune* 38905. Dam *Gemsie O. K.* 51404.
Born Sept. 25, 1919. B. and O.: Rob R. McNagny, Columbia City, Ind.

100025 **May Sunset of Fond du Lac**
Sire *Imp. Alexander of The Lewis Farms* 45191. Dam *Miss Sunset* 37107.
Born Aug. 12, 1919. B. and O.: B. F. Sheridan, Fond du Lac, Wis.

100026 **Miss Mary of Fond du Lac**
Sire *Imp. Alexander of The Lewis Farms* 45191. Dam *Mary of Ore Hill* 49645.
Born Aug. 22, 1919. B. and O.: B. F. Sheridan, Fond du Lac, Wis.

100027 **Edgerton's Josephine**
Sire *Langwater Recluse* 31327. Dam *Deanie's Rose* 54415.
Born Aug. 23, 1919. B. and O.: A. J. Pierce, Bennington, N. H.

100028 **Edgerton's Valentine**
Sire *Langwater Recluse* 31327. Dam *Imp. Osceola Iris* 70171.
Born Nov. 12, 1919. B. and O.: A. J. Pierce, Bennington, N. H.

100029 **Barbara of Turner Hill**
Sire *Frederick of Turner Hill Farm* 52651. Dam *Dorothy M. of Turner Hill* 56823.
Born Oct. 7, 1919. B. and O.: C. G. Rice, Ipswich, Mass.

100030 **Margaret of Turner Hill**
Sire *Frederick of Turner Hill Farm* 52651. Dam *Naomi of Turner Hill* 60564.
Born Nov. 14, 1919. B. and O.: C. G. Rice, Ipswich, Mass.

100031 **Irene's Jewel of Galway**
Sire *Mischievous King of Maplehurst* 36810. Dam *Princess Irene of Birchton* 56388.
Born Oct. 27, 1919. B. and O.: Frank L. Smith, Ballston Spa, N. Y.

100032 **Elizabeth of Middlevale**
Sire *Woodland's May King* 30168. Dam *Edith of Middlevale* 21555.
Born Aug. 29, 1917. B. and O.: Clarence A. Knapp, Stanfordville, N. Y.

100033 **May King's Elizabeth of Middlevale**
Sire *Woodland's May King* 30168. Dam *Elizabeth of Middlevale* 100032.
Born Nov. 6, 1919. B. and O.: Clarence A. Knapp, Stanfordville, N. Y.

100034 **May King's Roberta of Middlevale**
Sire *Woodland's May King* 30168. Dam *Roberta of Middlevale* 50676.
Born Nov. 19, 1919. B. and O.: Clarence A. Knapp, Stanfordville, N. Y.

100035 **Red Cross Nurse of Porters**
Sire *Imp. Pride's Masterpiece of the Manor* 42180. Dam *Sequel's Ardella of Highway* 60522.
Born Aug. 17, 1919. B. and O.: Walter W. Little, Porters Sideling, Pa.

100036 **Anna Belle of Porters**
Sire *Imp. Pride's Masterpiece of the Manor* 42180. Dam *Belle of Highway* 25233.
Born Aug. 19, 1919. B. and O.: Walter W. Little, Porters Sideling, Pa.

100037 **May King's Leta of Village Farm**
Sire *May King's Laddie of Chilmark* 32065. Dam *State Line Betsy* 52682.
Born May 1, 1919. B. and O.: H. J. Hall, Cortland, Ohio.

100038 **May King's Buttercup of Village Farm**
Sire *Homestead Glenwood's May King* 45576. Dam *Sir Roderick's Buttercup* 75892.
Born June 17, 1919. B. and O.: French Bros., Andover, Ohio.

100039 **May King's Dew Drop of Village Farm**
Sire *Homestead Glenwood's May King* 45576. Dam *Sir Roderick's Dew Drop* 75893.
Born June 18, 1919. B. and O.: French Bros., Andover, Ohio.

100040 **May King's Yvonne of Village Farm**
Sire *May King's Laddie of Chilmark* 32065. Dam *Nelson's Cottie* 38389.
Born June 20, 1919. B. and O.: H. J. Hall, Cortland, Ohio.

100041 **Coletta of City View Farm**
Sire *May King's Laddie of Chilmark* 32065. Dam *Crown Prince's Violet* 43489.
Born Aug. 26, 1919. B. and O.: William A. Nance & Son, Warren, Ohio.

100042 **Belle of Sharon**
Sire *Imp. Waddington Chêne* 36029. Dam *Miss Belle Walbridge* 63225.
Born Oct. 30, 1919. B. and O.: James A. Braden, Copley, Ohio.

100043 **Enid's Lady Clarissa of Orange**
Sire *Eulalia's Glenwood Prospect* 42565. Dam *Princess Enid* 22968.
Born Dec. 18, 1918. B. and O.: F. A. Owen, Delaware, Ohio.

100044 **Glenna Roslyn of Orange**
Sire *Eulalia's Glenwood Prospect* 42565. Dam *Princess of Roslyn* 22970.
Born Jan. 18, 1919. B. and O.: F. A. Owen, Delaware, Ohio.

100045 **Meadows B.**
Sire *Miquette's Golden Noble* 30938. Dam *Emerald B.* 60260.
Born June 13, 1919. B. and O.: James Logan Fisher, Philadelphia, Pa.

100046 **De Foy's Beauty of Paynesville Farms**
Sire *Prince Ellis of Lakeview* 19266. Dam *Lady De Foy of Lakeview* 52476.
Born May 17, 1919. B.: Carlton Graves, Aitkin, Minn. O.: Walter Kruger, Paynesville, Minn.

100047 **Queenie of Echo Heights**
Sire *Langwater Rival* 14194. Dam *Golden Sunshine of Cross Lake* 63738.
Born March 29, 1919. B.: W. B. Tousey, Jordan, N. Y. O.: Frank O. Chamberlin, Jordan, N. Y.

100048 **Governor II. of the Ruettes's Butterfly**
Sire *Imp. Governor II. of the Ruettes* 45451. Dam *Imp. Buttercup II. of Vrangue Manor* 77177.
Born Aug. 23, 1919. B. and O.: Miss Elizabeth Douglas, Tilly Foster, N. Y.

100049 **Governor II. of the Ruettes's Nellie**
Sire *Imp. Governor II. of the Ruettes* 45451. Dam *Imp. Noble of the Manoir* 77210.
Born Aug. 28, 1919. B. and O.: Miss Elizabeth Douglas, Tilly Foster, N. Y.

100050 **Governor II. of the Ruettes's Rose**
Sire *Imp. Governor II. of the Ruettes* 45451. Dam *Fairleigh Rosette* 73835.
Born Aug. 28, 1919. B. and O.: Miss Elizabeth Douglas, Tilly Foster, N. Y.

100051 **Governor II. of the Ruettes's Fancy**
Sire *Imp. Governor II. of the Ruettes* 45451. Dam *Imp. Favourite of Le Douit Farm* 69249.
Born Nov. 9, 1919. B. and O.: Miss Elizabeth Douglas, Tilly Foster, N. Y.

100052 **Prospect's Pledge**
Sire *Imp. Varclin's Own of Hilltop* 37526. Dam *Olive C.* 62804.
Born Dec. 1, 1919. B. and O.: John B. Cannon, Granby, Conn.

100053 **June of Shady Lawn Guernsey Farm**
Sire *Good Boy of Valley Ridge* 31656. Dam *Marguerite of Maplewood* 35056.
Born June 25, 1919. B. and O.: Elmer Jacobs, Chesterland, Ohio.

100054 **Maggie of Shady Lawn Guernsey Farm**
Sire *Good Boy of Valley Ridge* 31656. Dam *Imp. Squire's Nelly du Douit* 36437.
Born July 12, 1919. B. and O.: Elmer Jacobs, Chesterland, Ohio.

100055 **Three Elms Queen**
Sire *Sir Galahad of the Maples* 39474. Dam *Queen of Maudesleigh* 71676.
Born June 18, 1919. B. and O.: P. C. Stephens, East Sumner, Maine.

100056 **Coventry Flying Eve**
Sire *Harbor Hill Aviator* 47315. Dam *Evelyn of the Gateways* 80518.
Born Oct. 24, 1919. B. and O.: R. Lawrence Benson, Princeton, N. J.

100057 **Olive of Greenwich**
Sire *May King Lavender* 43518. Dam *Olive of Charlton* 63621.
Born July 31, 1919. B. and O.: Wynter Burdick, Greenwich, N. Y.

100058 **Lavender Queen Betty**
Sire *May King Lavender* 43518. Dam *Queen of Charlton* 62176.
Born Sept. 14, 1919. B. and O.: Wynter Burdick, Greenwich, N. Y.

100059 **Lavender's Anna**
Sire *May King Lavender* 43518. Dam *Anna May of Charlton* 62177.
Born Nov. 7, 1919. B. and O.: Wynter Burdick, Greenwich, N. Y.

100060 **Winnie of Maplewood Farm**
Sire *Mixter of Longmeadow* 38020. Dam *Alice of Longmeadow Farm* 72514.
Born Oct. 17, 1919. B.: H. A. Leighton, Woodsville, N. H. O.: Adolph W. Gilbert, Croydon, N. H.

100061 **Annie of Maplewood Farm**
Sire *Mixter Stroll* 42715. Dam *Vurdunese* 66887.
Born Oct. 27, 1919. B.: Est. C. D. Atwood, Lisbon, N. H. O.: Adolph W. Gilbert, Croydon, N. H.

100062 **Maude Upland of Donibristle**
Sire *Upland's Pride* 45243. Dam *Susan of Donibristle* 76273.
Born Nov. 7, 1919. B. and O.: J. D. Phillips, Topsfield, Mass.

100063 **Virginia Upland of Donibristle**
Sire *Upland's Pride* 45243. Dam *Jane of Donibristle* 79971.
Born Dec. 10, 1919. B. and O.: J. D. Phillips, Topsfield, Mass.

100064 **Bellma's Maid 7th**
Sire *May Boy from Haddon* 49163. Dam *Bellma's Maid* 28398.
Born Aug. 17, 1919. B. and O.: Thomas Briggs, Newtown, Pa.

100065 **Brunette's Itchen Daisy**
Sire *Governor Itchen of Chilmark* 29255. Dam *Imp. Raymond VI.'s Brunette* 31684.
Born Aug. 17, 1919. B. and O.: Amasa Slingerland, Delmar, N. Y.

100066 **Lora's Rosa**
Sire *Lora's Knight of Angra* 41696. Dam *Rose's Meralda of Angra* 70498.
Born March 26, 1919. B. and O.: W. E. Welty, Cherryvale, Kans.

100067 **Apple Tree Dorcas**
Sire *Royal's Red King* 31275. Dam *Apple Tree Rose* 46973.
Born Aug. 12, 1919. B. and O.: Charles E. Perkins, Burlington, Iowa.

100068 **Lyndajan**
Sire *Duke of Lyndale* 25372. Dam *Miriam's Casterjan* 52301.
Born April 22, 1919. B. and O.: L. E. Erkel, Aldrich, Minn.

100069 **Violet of Maplelawn**
Sire *Imp. Sequel's Treasure Trove* 30722. Dam *Imp. Violet of the Clôture* 53762.
Born May 7, 1919. B. and O.: F. B. Rundell & R. Nicholson, Livingston, Wis.

100070 **Velona of The Maples**
Sire *Spotswood's Count* 50901. Dam *Jennie of Bronxland* 86120.
Born Sept. 10, 1919. B. and O.: A. D. Phillips, North East, Pa.

100071 **Golden Lil of Townline Farm**
Sire *Evaline's Beirnetown Boy* 31118. Dam *Golden Lil of Herodale* 64418.
Born July 18, 1919. B.: James H. Beirne, Oakfield, Wis. O.: Henry Iding, Eden, Wis.

100072 **May Rose Hope**
Sire *Hope's May Rose of Maple Hill* 35903. Dam *Imp. Beauty III. of the Fauxquêts de Haut* 30253.
Born July 8, 1919. B. and O.: Mrs. Annie E. Tilden, Delavan, Wis.

100073 **Primrose of Ransom Farm**
Sire *Langwater Benefactor* 41975. Dam *College Duke's Meadow Primrose* 80241.
Born Aug. 28, 1919. B.: Kansas State Agricultural College, Manhattan, Kans. O.: Ransom & Devilbiss, Homewood, Kans.

100074 **Pudge's Rebecca of Fairview**
Sire *Aimable of the Isle 10th* 35214. Dam *Pudge of Fairview* 48832.
Born Nov. 4, 1919. B. and O.: A. R. Scott, Richmond, Va.

100075 **Violet's Golden Jewel**
Sire *Golden Raymond of Minot* 34684. Dam *Imp. Violet des Jaonnets IV.* 35455.
Born June 7, 1919. B. and O.: B. B. Mouck, Minot, N. Dak.

100076 **Lady of Grove City**
Sire *Lassie's King of Dassel* 42232. Dam *Barnard of Woodend* 55347.
Born July 8, 1919. B. and O.: O. F. Shelp, Grove City, Minn.

100077 **Grace of Henriette**
Sire *Guernfalfa Governor* 40558. Dam *Henriette of Calumet* 71563.
Born April 30, 1919. B.: Otto Brill, Malone, Wis. O.: Irvin F. C. Wieting, New Holstein, Wis.

100078 **Anita of Greenwood**
Sire *Fayoline's Prince* 39094. Dam *Susy K. Glenwood* 77614.
Born May 24, 1919. B. and O.: R. L. Kayhart, Greenwood, Wis.

100079 **Iola of Clearfield**
Sire *Blucher of Elmwood* 33335. Dam *Winona of Owasco Lake 2d* 24959.
Born Aug. 1, 1919. B. and O.: Frederick Weiher, New Lisbon, Wis.

100080 **May King's Miss Lulu**
Sire *Ethstan's Le Roy* 43899. Dam *Lulu's Lassie* 82350.
Born Sept. 2, 1919. B. and O.: Charles H. Arthur, Peru, N. Y.

100081 **Jessie of L. F. T. Farm**
Sire *Snip Ma Charmante* 41599. Dam *Memoria 2d* 17858.
Born Aug. 10, 1919. B. and O.: Louis F. Trafton, Sanford, Maine.

100082 **Adelaide of L. F. T. Farm**
Sire *Snip Ma Charmante* 41599. Dam *Dolly Dimple's Rutila Bloom* 56254.
Born Aug. 12, 1919. B. and O.: Louis F. Trafton, Sanford, Maine.

100083 **Sunshine Levieve**
Sire *Alice's Magnet* 41871. Dam *Maidie of Crystal Brook* 70829.
Born Oct. 30, 1919. B. and O.: C. L. Darrow, Edinboro, Pa.

100084 **Darling Helen of Myrtle Farm**
Sire *Galaxy's Equal of Chestnut Hill* 23176. Dam *Nerio's Faith of Nordland* 65940.
Born June 1, 1919. B. and O.: W. J. Ramseyer, Smithville, Ohio.

100085 **Golden Secret's Maggie of Appletree Pt.**
Sire *Lord Mar's Golden Secret* 44679. Dam *Imp. Maggie's Sequel du Foulon* 67908.
Born Oct. 25, 1919. B. and O.: U. A. Woodbury II., Burlington, Vt.

100086 **Meadowlea's Choice**
Sire *May Rose Bloom's Meadowlea* 48219. Dam *Pan's Royal Questa Bloom* 43282.
Born June 1, 1919. B. and O.: Robert Gould Shaw 2d, Newton Center, Mass.

100087 **Janis of Riverside Farms**
Sire *St. Austell Dauntless* 43787. Dam *Lord's Beauty Lady of Riverside* 71663.
Born June 14, 1919. B. and O.: Willis Hall & Son, Blissfield, Mich.

100088 **Venus' Girlie of Wildwood**
Sire *Jethro Masher of Wildwood* 21669. Dam *Venus L.* 28993.
Born June 5, 1919. B. and O.: F. A. & M. G. Eberlein, Shawano, Wis.

100089 **Theorosa of Valley View**
Sire *Caribou King Albert* 39281. Dam *Darthea's Obasan* 54583.
Born Jan. 28, 1919. B.: George C. Stone, Twig, Minn. O.: C. A. George & Sons, Wrenshall, Minn.

100090 **Fern's Fanny Fern**
Sire *Glen-Rose King* 45618. Dam *Lizette Fern* 77788.
Born June 2, 1919. B.: H. A. Hobbs, Eau Claire, Wis. O.: I. L. & R. C. Robbins, Eau Claire, Wis.

100091 **Oakside Lady**
Sire *Glenwood Captain* 40672. Dam *Yeksamarg's Daughter* 78016.
Born June 21, 1919. B. and O.: William J. Mathis, Durand, Wis.

100092 **Princess of Maple Line**
Sire *Imp. Hayes Kitchener 2d* 40381. Dam *Grandiflora of Forest Lodge* 77059.
Born June 7, 1919. B.: Roy C. Buzzell, Stanley, Wis. O.: Harry L. Lowe, Strum, Wis.

100093 **Lily of Maple Line**
Sire *Alma's Glenwood of Mound City* 44935. Dam *Lily of Mount Rib* 75009.
Born Aug. 9, 1919. B.: Brian L. Rundell, Hammond, Wis. O.: Harry L. Lowe, Strum, Wis.

100094 **Old Mission Maid**
Sire *Old Mission Lad* 46113. Dam *Dorothy K. of Northport* 76364.
Born Oct. 18, 1919. B. and O.: W. Gill Tompkins, Old Mission, Mich.

100095 **Bonny Ruth of Oakland Retreat**
Sire *George's Forgette Boy of Crab Tree* 30815. Dam *Golden Bonny of Valley View* 76524.
Born Nov. 19, 1919. B.: M. R. Pritchett, River Falls, Wis. O.: V. E. & F. D. Bailey, River Falls, Wis.

100096 **Carrie L. of Cool Spring Farm**
Sire *John Glenhurst* 40194. Dam *Bonnie Fay B.* 60797.
Born Aug. 15, 1918. B. and O.: S. P. Christie, Hilliards, Pa.

100097 **Hattie S. of Cool Spring Farm**
Sire *John Glenhurst* 40194. Dam *Flossie Jane* 35972.
Born Aug. 28, 1918. B. and O.: S. P. Christie, Hilliards, Pa.

100098 **Imp. Pansy of Rose Farm**
(R. A. A. S. 2294 P. S.)
Sire On Alderney *Jumbo of Rose Farm* (R. A. A. S. 211 P. S.)
Dam On Alderney *Rose of the Marais III.* (R. A. A. S. 1159 P. S.)
Born June 29, 1918. Imported to New York, May 21, 1919, by Charles L. Hill, Rosendale, Wis. B.: W. H. Mignot, Island of Alderney. O.: Charles L. Hill, Rosendale, Wis.

100099 **Imp. Mignot IV. of Verdun Farm**
(R. A. A. S. 2281 P. S.)
Sire On Alderney *Prince of the Marette* (R. A. A. S. 210 P. S.)
Dam On Alderney *Polly II.* (R. A. A. S. 928 P. S.)
Born May 18, 1918. Imp. with No. 94068. B.: J. B. Shade, Island of Alderney. O.: Charles L. Hill & Son, Rosendale, Wis.

100100 **Imp. Lil of Highland Cottage**
(R. A. A. S. 2276 P. S.)
Sire On Alderney *Jumbo's Pride of the Bas Bourgage* (R. A. A. S. 220 P. S.)
Dam On Alderney *Daisy of the Highlands II.* (R. A. A. S. 1951 P. S.)
Born June 2, 1918. Imp. with No. 94068. B.: John McCarthy, Island of Alderney. O.: Charles L. Hill & Son, Rosendale, Wis.

100101 **Imp. Lil's Charm of Petit Val II.**
(R. A. A. S. 2319 P. S.)
Sire On Alderney *Masher of Les Chevaliers* (R. A. A. S. 196 P. S.)
Dam On Alderney *Lil of Petit Val* (R. A. A. S. 600 F. S.)
Born June 3, 1918. Imp. with No. 94068. B.: J. P. Gallichan, Island of Alderney. O.: Charles L. Hill & Son, Rosendale, Wis.

100102 **Imp. Betty's Prize II.**
(R. A. A. S. 2321 P. S.)
Sire On Alderney *Emperor of Quesnard* (R. A. A. S. 194 P. S.)
Dam On Alderney *Betty II.* (R. A. A. S. 957 P. S.)
Born June 4, 1918. Imp. with No. 94068. B.: J. P. Gallichan, Island of Alderney. O.: Charles L. Hill & Son, Rosendale, Wis.

100103 **Imp. Rosie II. of Middle Blaye Farm**
(R. A. A. S. 2351 P. S.)
Sire On Alderney *Masher of Les Chevaliers* (R. A. A. S. 196 P. S.)
Dam On Alderney *Fanny of the Blaye* (R. A. A. S. 1779 P. S.)
Born June 20, 1918. Imp. with No. 94068. B.: T. W. Burland, Island of Alderney. O.: Charles L. Hill & Son, Rosendale, Wis.

100104 **Imp. Jeannette of Val Longy**
(R. A. A. S. 2295 P. S.)
Sire On Alderney *Masher of Les Chevaliers* (R. A. A. S. 196 P. S.)
Dam On Alderney *Nellie III.* (R. A. A. S. 1860 P. S.)
Born June 26, 1918. Imp. with No. 94068. B.: J. Baudry, Island of Alderney. O.: Charles L. Hill & Son, Rosendale, Wis.

100105 **Imp. Sunbeam of Bel Air**
(R. A. A. S. 2329 P. S.)
Sire On Alderney *Jumbo of Rose Farm* (R. A. A. S. 211 P. S.)
Dam On Alderney *Sunrise of Rose Farm* (R. A. A. S. 1714 P. S.)
Born July 21, 1918. Imp. with No. 94068. B.: H. E. Mignot, Island of Alderney. O.: Charles L. Hill & Son, Rosendale, Wis.

100106 **Imp. Doris of Rose Farm**
(R. A. A. S. 2337 P. S.)
Sire On Alderney *Jumbo of Rose Farm* (R. A. A. S. 211 P. S.)
Dam On Alderney *Harris III.* (R. A. A. S. 802 P. S.)
Born July 26, 1918. Imp. with No. 94068. B.: W. H. Mignot, Island of Alderney. O.: Charles L. Hill & Son, Rosendale, Wis.

100107 **Imp. Gallichan's Primrose**
(R. A. A. S. 2362 P. S.)
Sire On Alderney *Prince of the Marette* (R. A. A. S. 210 P. S.)
Dam On Alderney *Red Tulip II.* (R. A. A. S. 1682 P. S.)
Born Aug. 22, 1918. Imp. with No. 94068. B.: J. P. Gallichan, Island of Alderney. O.: Charles L. Hill & Son, Rosendale, Wis.

100108 **Imp. Priscilla II. of Well Lane**
(R. A. A. S. 2345 P. S.)
Sire On Alderney *Masher of Les Chevaliers* (R. A. A. S. 196 P. S.)
Dam On Alderney *Nellie of Well Lane* (R. A. A. S. 1871 P. S.)
Born Aug. 23, 1918. Imp. with No. 94068. B.: J. J. Renier, Island of Alderney. O.: Charles L. Hill & Son, Rosendale, Wis.

100109 **Imp. Rhoda of the Pinions**
(R. A. A. S. 2363 P. S.)
Sire On Alderney *May Boy of the Lubin* (R. A. A. S. 219 P. S.)
Dam On Alderney *Primrose of the Pinions* (R. A. A. S. 1589 P. S.)
Born Sept. 13, 1918. Imp. with No. 94068. B.: J. S. Gaudion, Island of Alderney. O.: Charles L. Hill & Son, Rosendale, Wis.

100110 **Imp. Christine of Valongis**
(R. A. A. S. 2335 P. S.)
Sire On Alderney *Emperor of Quesnard* (R. A. A. S. 194 P. S.)
Dam On Alderney *Nelly Mocquet* (R. A. A. S. 1986 P. S.)
Born Sept. 15, 1918. Imp. with No. 94068. B.: J. Baudry, Island of Alderney. O.: Charles L. Hill & Son, Rosendale, Wis.

100111 **Imp. Linda of Rose Farm**
(R. A. A. S. 2375 P. S.)
Sire On Alderney *Jumbo of Rose Farm* (R. A. A. S. 211 P. S.)
Dam On Alderney *Nellie VI. of Rose Farm* (R. A. A. S. 1269 P. S.)
Born Nov. 19, 1918. Imp. with No. 94068. B.: W. H. Mignot, Island of Alderney. O.: Charles L. Hill & Son, Rosendale, Wis.

100112 **Imp. Charmante II. des Vallettes**
(R. G. A. S. 18366 P. S.)
Sire On Guernsey *Admiral des Ruettes* (R. G. A. S. 3839 P. S.)
Dam On Guernsey *Charmante des Vallettes* (R. G. A. S. 5187 F. S.)
Born June 6, 1918. Imp. with No. 93855. B.: Mrs. N. Torode, Island of Guernsey. O.: Charles L. Hill & Son, Rosendale, Wis.

100113 **Imp. Miss Laura of the Isles**
(R. G. A. S. 18453 P. S.)
Sire On Guernsey *Les Dunes Defiance* (R. G. A. S. 3898 P. S.)
Dam On Guernsey *Pezet's Dolly II.* (R. G. A. S. 15456 P. S.)
Born July 2, 1918. Imp. with No. 93855. B.: J. E. Chutter, Island of Guernsey. O.: Charles L. Hill & Son, Rosendale, Wis.

100114 **Imp. Queen of New Place**
(R. G. A. S. 18509 P. S.)
Sire On Guernsey *Mota's Pride du Moulin* (R. G. A. S. 3750 P. S.)
Dam On Guernsey *Jane II. of New Place* (R. G. A. S. 14929 P. S.)
Born July 15, 1918. Imp. with No. 93855. B.: Alfred Rougier, Island of Guernsey. O.: Charles L. Hill & Son, Rosendale, Wis.

100115 **Imp. Daisy of La Villiaze**
(R. G. A. S. 18531 P. S.)
Sire On Guernsey *Polly's Governor des Ruettes* (R. G. A. S. 3906 P. S.)
Dam On Guernsey *Le Ruez's Polly V. of the Jaonnets* (R. G. A. S. 12048 P. S.)
Born July 16, 1918. Imp. with No. 93855. B.: William J. Brehaut, Island of Guernsey. O.: Charles L. Hill & Son, Rosendale, Wis.

100116 **Imp. Kitty II. of Fairmount**
(R. G. A. S. 18532 P. S.)
Sire On Guernsey *Gay Boy VI. of Myrtle Place* (R. G. A. S. 3518 P. S.)
Dam On Guernsey *Kitty of Fairmount* (R. G. A. S. 16764 P. S.)
Born July 19, 1918. Imp. with No. 93855. B.: J. Le Prevost, Island of Guernsey. O.: Charles L. Hill & Son, Rosendale, Wis.

100117 **Imp. De Garis' Vera**
(R. G. A. S. 18556 P. S.)
Sire On Guernsey *Gay Boy VI. of Myrtle Place* (R. G. A. S. 3518 P. S.)
Dam On Guernsey *Daisy III. of Sea View* (R. G. A. S. 10947 P. S.)
Born July 27, 1918. Imp. with No. 93855. B.: A. N. De Garis, Island of Guernsey. O.: Charles L. Hill & Son, Rosendale, Wis.

100118 **Imp. Polly IV. of North View**
(R. G. A. S. 18573 P. S.)
Sire On Guernsey *Gay Boy VI. of Myrtle Place* (R. G. A. S. 3518 P. S.)
Dam On Guernsey *Polly of North View* (R. G. A. S. 5037 F. S.)
Born Aug. 1, 1918. Imp. with No. 93855. B.: J. De G. Brouard, Island of Guernsey. O.: Charles L. Hill & Son, Rosendale, Wis.

100119 **Imp. Queenie of the Padins de Bas**
(R. G. A. S. 18599 P. S.)
Sire On Guernsey *Ivy's Emblem* (R. G. A. S. 3804 P. S.)
Dam On Guernsey *Gracey II. of the Padins* (R. G. A. S. 13222 P. S.)
Born Aug. 6, 1918. Imp. with No. 93855. B.: L. Hurel, Island of Guernsey. O.: Charles L. Hill & Son, Rosendale, Wis.

100120 **Imp. De Garis' Lady Betty IV.**
(R. G. A. S. 18586 P. S.)
Sire On Guernsey *Butter Boy of Le Briquet* (R. G. A. S. 3907 P. S.)
Dam On Guernsey *De Garis' Lady Betty* (R. G. A. S. 4995 F. S.)
Born Aug. 9, 1918. Imp. with No. 93855. B.: A. N. De Garis, Island of Guernsey. O.: Charles L. Hill & Son, Rosendale, Wis.

100121 **Imp. Governor's Polly III. of the Beaulin**
(R. G. A. S. 18653 P. S.)
Sire On Guernsey *Betsey's Pride of the Ponchez* (R. G. A. S. 3583 P. S.)
Dam On Guernsey *Governor's Polly of the Beaulin* (R. G. A. S. 13028 P. S.)
Born Aug. 18, 1918. Imp. with No. 93855. B.: Mrs. E. M. Le Page, Island of Guernsey. O.: Charles L. Hill & Son, Rosendale, Wis.

100122 **Imp. Lisle's Minnie**
(R. G. A. S. 18663 P. S.)
Sire On Guernsey *Polly's Governor des Ruettes* (R. G. A. S. 3906 P. S.)
Dam On Guernsey *Rose III. of Richmond Cottage* (R. G. A. S. 12959 P. S.)
Born Aug. 23, 1918. Imp. with No. 93855. B.: John M. de Lisle, Island of Guernsey. O.: Charles L. Hill & Son, Rosendale, Wis.

100123 **Imp. Sweet Pea Fern II.**
(R. G. A. S. 18661 P. S.)
Sire On Guernsey *Prince of Bickleigh* (R. G. A. S. 3697 P. S.)
Dam On Guernsey *Sweet Pea Fern* (R. G. A. S. 15170 P. S.)
Born Aug. 23, 1918. Imp. with No. 93855. B.: T. Vidamour, Island of Guernsey. O.: Charles L. Hill & Son, Rosendale, Wis.

100124 **Imp. Nelly of La Villiaze**
(R. G. A. S. 18644 P. S.)
Sire On Guernsey *Polly's Governor des Ruettes* (R. G. A. S. 3906 P. S.)
Dam On Guernsey *Rougette IV. of La Villiaze* (R. G. A. S. 13808 P. S.)
Born Aug. 26, 1918. Imp. with No. 93855. B.: William J. Brehaut, Island of Guernsey. O.: Charles L. Hill & Son, Rosendale, Wis.

100125 **Imp. Golden Beauty IV. of the Lohiers**
(R. G. A. S. 18730 P. S.)
Sire On Guernsey *Mota's Pride du Moulin* (R. G. A. S. 3750 P. S.)
Dam On Guernsey *Golden Beauty of the Lohiers* (R. G. A. S. 4798 F. S.)
Born Sept. 1, 1918. Imp. with No. 93855. B.: J. Naftel, Island of Guernsey. O.: Charles L. Hill & Son, Rosendale, Wis.

100126 **Imp. Maid of the Jenemies**
(R. G. A. S. 18731 P. S.)
Sire On Guernsey *Arthur's Poundstock of the Isles* (R. G. A. S. 3673 P. S.)
Dam On Guernsey *Gay Mike's Maid of the Douit* (R. G. A. S. 13023 P. S.)
Born Sept. 1, 1918. Imp. with No. 93855. B.: A. E. Le Prevost, Island of Guernsey. O.: Charles L. Hill & Son, Rosendale, Wis.

100127 **Imp. Pine II. des Fontenelles**
(R. G. A. S. 18774 P. S.)
Sire On Guernsey *Ivy's Emblem* (R. G. A. S. 3804 P. S.)
Dam On Guernsey *Pine des Fontenelles* (R. G. A. S. 16304 P. S.)
Born Sept. 19, 1918. Imp. with No. 93855. B.: George H. Tucker, Island of Guernsey. O.: Charles L. Hill & Son, Rosendale, Wis.

100128 **Imp. Rosy IV. of La Croix**
(R. G. A. S. 18780 P. S.)
Sire On Guernsey *Ivy's Emblem* (R. G. A. S. 3804 P. S.) Dam On Guernsey *Rosy of La Croix* (R. G. A. S. 4890 F. S.)
Born Sept. 21, 1918. Imp. with No. 93855. B.: Henry Drilliot, Island of Guernsey. O.: Charles L. Hill & Son, Rosendale, Wis.

100129 **Imp. Mignonette Cherie**
(R. G. A. S. 18789 P. S.)
Sire On Guernsey *Arthur's Poundstock of the Isles* (R. G. A. S. 3673 P. S.)
Dam On Guernsey *Mignonette Cream III.* (R. G. A. S. 16013 P. S.)
Born Sept. 25, 1918. Imp. with No. 93855. B.: Thomas Tostevin, Island of Guernsey. O.: Charles L. Hill & Son, Rosendale, Wis.

100130 **Imp. Zephyr of North View**
(R. G. A. S. 18794 P. S.)
Sire On Guernsey *Gay Boy VI. of Myrtle Place* (R. G. A. S. 3518 P. S.)
Dam On Guernsey *Giffard II.* (R. G. A. S. 9329 P. S.)
Born Sept. 26, 1918. Imp. with No. 93855. B.: J. De G. Brouard, Island of Guernsey. O.: Charles L. Hill & Son, Rosendale, Wis.

100131 **Imp. Fillpail des Lohiers**
(R. G. A. S. 18809 P. S.)
Sire On Guernsey *Mota's Pride du Moulin* (R. G. A. S. 3750 P. S.)
Dam On Guernsey *Maid of Orleans IV.* (R. G. A. S. 13658 P. S.
Born Sept. 30, 1918. Imp. with No. 93855. B.: J. Naftel, Island of Guernsey. O.: Charles L. Hill & Son, Rosendale, Wis.

100132 **Imp. Stampette of L'Eclet**
(R. G. A. S. 18836 P. S.)
Sire On Guernsey *Noble Boy* (R. G. A. S. 3976 P. S.) Dam On Guernsey *Butterstamp VII.* (R. G. A. S. 10002 P. S.)
Born Oct. 4, 1918. Imp. with No. 93855. B.: G. E. Williams, Island of Guernsey. O.: Charles L. Hill & Son, Rosendale, Wis.

100133 **Imp. Cherry II. of Pièce Nez**
(R. G. A. S. 18852 P. S.)
Sire On Guernsey *Sailor II. of the Gelé* (R. G. A. S. 3926 P. S.)
Dam On Guernsey *Cherry of Pièce Nez* (R. G. A. S. 17775 P. S.)
Born Oct. 17, 1918. Imp. with No. 93855. B.: J. Le Prevost, Island of Guernsey. O.: Charles L. Hill & Son, Rosendale, Wis.

100134 **Imp. Osseo des Fontenelles**
(R. G. A. S. 18907 P. S.)
Sire On Guernsey *Ivy's Emblem* (R. G. A. S. 3804 P. S.) Dam On Guernsey *La Fontenelle III.* (R. G. A. S. 15643 P. S.)
Born Nov. 5, 1918. Imp. with No. 93855. B.: George H. Tucker, Island of Guernsey. O.: Charles L. Hill & Son, Rosendale, Wis.

100135 **Imp. Golden Dawn of the Spurs**
(R. G. A. S. 18934 P. S.)
Sire On Guernsey *Monarch of the Spurs* (R. G. A. S. 3917 P. S.)
Dam On Guernsey *Princess May of the Spurs* (R. G. A. S. 4476 F. S.)
Born Nov. 12, 1918. Imp. with No. 93855. B.: F. W. Browning, Island of Guernsey. O.: Charles L. Hill & Son, Rosendale, Wis.

100136 **Imp. Lady de Carteret III. of the Spurs**
(R. G. A. S. 18981 P. S.)
Sire On Guernsey *Monarch of the Spurs* (R. G. A. S. 3917 P. S.)
Dam On Guernsey *Lady de Carteret of the Spurs* (R. G. A. S. 14077 P. S.)
Born Dec. 3, 1918. Imp. with No. 93855. B.: F. W. Browning, Island of Guernsey. O.: Charles L. Hill & Son, Rosendale, Wis.

100137 **Imp. Pearl of the Spurs**
(R. G. A. S. 19037 P. S.)
Sire On Guernsey *Monarch of the Spurs* (R. G. A. S. 3917 P. S.)
Dam On Guernsey *Polly II. of Richmond Cottage* (R. G. A. S. 4695 F. S.)
Born Dec. 25, 1918. Imp. with No. 93855. B.: F. W. Browning, Island of Guernsey. O.: Charles L. Hill & Son, Rosendale, Wis.

100138 **Imp. Ruby Princess II. of L'Eclet**
(R. G. A. S. 19072 P. S.)
Sire On Guernsey *Noble Boy* (R. G. A. S. 3976 P. S.) Dam On Guernsey *Ruby Princess of L'Eclet* (R. G. A. S. 14503 P. S.)
Born Jan. 11, 1919. Imp. with No. 93855. B.: G. E. Williams, Island of Guernsey. O.: Charles L. Hill & Son, Rosendale, Wis.

100139 **Imp. Jessie Rose III. of the Spurs**
(R. G. A. S. 19161 P. S.)
Sire On Guernsey *Monarch of the Spurs* (R. G. A. S. 3917 P. S.)
Dam On Guernsey *Jessie Rose of the Spurs* (R. G. A. S. 14548 P. S.)
Born Jan. 12, 1919. Imp. with No. 93855. B.: F. W. Browning, Island of Guernsey. O.: Charles L. Hill & Son, Rosendale, Wis.

100140 **Miriam Buttercup of Beirnetown**
Sire *Golden Hero of Beirnetown* 25705. Dam *Imp. Miriam VI.* 27821.
Born Oct. 3, 1916. B. and O.: James H. Beirne, Oakfield, Wis.

100141 **Peerless Bonnie of Rockstone**
Sire *Langwater Peerless* 19227. Dam *Katonah's Bonnie Rose* 54855.
Born May 2, 1919. B. and O.: Albert G. Buckley, Valley Falls, N. Y.

100142 **Peerless Buttercup of Rockstone**
Sire *Langwater Peerless* 19227. Dam *Imp. Buttercup IV. of Duvallerie* 47913.
Born July 2, 1919. B. and O.: Albert G. Buckley, Valley Falls, N. Y.

100143 **Fehr Helen of Sherwood**
Sire *Harlomin of Beechwood* 15049. Dam *Dolly of Hearthside* 32478.
Born March 14, 1911. B. and O.: John Lueckert, Conneautville, Pa.

100144 **Dumbold's Queen of Mapledale Farm**
Sire *Harlomin of Beechwood* 15049. Dam *Madam Dumbold of Sherwood* 98477.
Born Feb. 21, 1917. B. and O.: John Lueckert, Conneautville, Pa.

100145 **Sequel's Morning Star**
Sire *Brilliant Boy* 36501. Dam *Sequel's Princess* 43315.
Born Sept. 24, 1917. B. and O.: M. J. Kimmes, Hastings, Minn.

100146 **Portia of the Mansion**
Sire *Raymond VIII.'s Richmond of Lewison* 21617. Dam *Imp. Governor of Chêne's Dairy Maid* 50289.
Born July 7, 1919. B. and O.: F. C. Anderson, Le Raysville, N. Y.

100147 **Ramona of the Mansion**
Sire *Butter Boy of Le Ray* 33483. Dam *Imp. Cassandra of the Mansion* 46626.
Born Oct. 9, 1919. B. and O.: F. C. Anderson, Le Raysville, N. Y.

100148 **Therese of Somerset**
Sire *Olympus of Somerset* 33814. Dam *Lynette of Somerset* 40817.
Born July 12, 1919. B. and O.: Francis G. Lloyd, Bernardsville, N. J.

100149 **Keenan's Sunshine Girl**
Sire *Upland's Caesar* 40788. Dam *Jolly Boy's Gem* 37409.
Born June 24, 1919. B. and O.: M. G. Keenan, Oneonta, N. Y.

100150 **Easter Breeze 2d**
Sire *Golden Tom* 34158. Dam *Easter Breeze* 59208.
Born May 25, 1919. B.: Driskel Bros., Waynesville, Ohio. O.: C. F. Shank & Son, Dayton, Ohio.

100151 **Rhoda Princess of Riviera**
Sire *Imp. Pride's Fair Duke* 44182. Dam *Rhoda Princess Virginia* 73888.
Born Oct. 27, 1919. B.: D. N. App, Selinsgrove, Pa. O.: Mrs. William H. Luden, Reading, Pa.

100152 **Violet of Apple Ridge**
Sire *Edward of Sweet Springs* 45686. Dam *June of Apple Ridge Farm* 54002.
Born July 7, 1919. B. and O.: Oscar B. Waltz, Venedocia, Ohio.

100153 **Roselle's Gold Nugget**
Sire *Cottie's Own King* 33941. Dam *Roselle May* 79876.
Born June 28, 1919. B.: J. I. Geiger, Dayton, Ohio. O.: Jesse H. Woodman, Spring Valley, Ohio.

100154 **Togo's Priscilla**
Sire *Annette's Togo* 35491. Dam *Priscilla Wilbur* 66061.
Born June 20, 1919. B. and O.: Charles M. Whitcomb, Ellsworth Falls, Maine.

100155 **Trixie's Dolly Queen**
Sire *Pierre of Cunningham Farm* 38497. Dam *Trixie of Meadow Brook Farm* 75537.
Born July 16, 1919. B. and O.: Ralph W. Hartenbach, Monaca, Pa.

100156 **Monaca Queen**
Sire *Pierre of Cunningham Farm* 38497. Dam *Virginia's Queen of Meadow Brook Farm* 67787.
Born July 24, 1919. B. and O.: Ralph W. Hartenbach, Monaca, Pa.

100157 **Gem of State Road**
Sire *Janessière King* 43823. Dam *Kitty's Bess* 43564.
Born Dec. 10, 1919. B. and O.: Noah Moyer, Germantown, Ohio.

100158 **Lady Isabell Sunflower**
Sire *Frederick the Great of Long Meadow Farm* 42932. Dam *Sunset of Pleasant View Farm* 65375.
Born July 13, 1918. B. and O.: W. F. Darling, Groton, Vt.

100159 **June Daisy's Pride 2d**
Sire *Fairy Boy of Avonlea* 40395. Dam *June Daisy's Pride* 80689.
Born Nov. 8, 1919. B. and O.: Clarence Shepard, Valencia, Pa.

100160 **Ladysmith of Gusanna Farm**
Sire *Ladysmith's Elsir of Allenwood* 37282. Dam *Margaret of Grenwode* 45216.
Born June 18, 1919. B. and O.: Julius Clausing, Grafton, Wis.

100161 **Signonena's Jewel**
Sire *Rosalind's Boy* 41179. Dam *Signonena* 70431.
Born June 25, 1919. B. and O.: J. H. Streeter & Son, Venice Center, N. Y.

100162 **Overbrook Ouija**
Sire *Charmante's Ultra King* 40111. Dam *Heliotrope of Overbrook Farms* 68307.
Born Aug. 3, 1919. B. and O.: H. B. Getty, New Windsor, Md.

100163 **Imp. Stella of Willow Lane**
Sire On Guernsey *Sarnia's Trump* (R. G. A. S. 4063 P. S.) Dam *Imp. Hunguets Stella* 94267.
Born Aug. 27, 1919. Imp. in dam. B.: P. Martel, Island of Guernsey. O.: J. F. Davis, Livingston, Wis.

100164 **Imp. Polly of Willow Lane**
Sire On Guernsey *Sequel's Slogan* (R. G. A. S. 3895 P. S.) Dam *Imp. Polly II. of Les Quartiers* 94274.
Born Sept. 3, 1919. Imp. in dam. B.: James Stacey, Island of Guernsey. O.: J. F. Davis, Livingston, Wis.

100165 **Melba C. of Sayre View**
Sire *Katonah's Monogram Prince* 34507. Dam *Rowellan's Christina 3d* 59910.
Born Sept. 1, 1919. B.: William M. Taylor & Son, Nichols, N. Y. O.: M. S. Camp, Sayre, Pa.

100166 **Jessie's Pauline**
Sire *Jessie's Sequel of Shady Side* 44135. Dam *Pauline of Sunset Lodge* 25120.
Born Aug. 21, 1919. B. and O.: Louis Rothlisberger, Novelty, Ohio.

100167 **Christie of Blowmedown**
Sire *Langwater Royal 17th* 38527. Dam *Christie of Pleasant Valley* 41397.
Born Jan. 26, 1919. B. and O.: William E. Beaman, Cornish, N. H.

100168 **Misfortune of Braeview**
Sire *Jewel's Lord Mar* 40000. Dam *Worthy Queen of Keewaydin* 38301.
Born July 10, 1919. B. and O.: E. G. Pickard, Cleveland, Ohio.

100169 **Starlight Queen of Bluff View**
Sire *Bob of Linwood* 41766. Dam *Starlight Lady of Oak Ridge* 64061.
Born Sept. 17, 1919. B.: J. H. Becker & Son, Fort Atkinson, Wis. O.: Walter G. Becker, Fort Atkinson, Wis.

100170 **Fashion's Countess of Fox Run**
Sire *Langwater Fashion* 23660. Dam *Pride's Countess of Fox Run* 58404.
Born July 19, 1919. B. and O.: Est. W. B. Rice, Peterboro, N. H.

100171 **Hilda of Roseville**
Sire *Imp. Kaiser of the Isle* 19603. Dam *Rose of Cicero* 25693.
Born June 23, 1919. B. and O.: H. C. Schmeling, Edgerton, Wis.

100172 **Viola of Valley View**
Sire *V. C. of Edgewater* 25305. Dam *Pride of Valley View* 42363.
Born June 29, 1919. B. and O.: D. M. Dixon & Sons, Memphis, N. Y.

100173 **Millie of Valley View**
Sire *V. C. of Edgewater* 25305. Dam *Matie of Valley View* 77493.
Born Sept. 5, 1919. B. and O.: D. M. Dixon & Sons, Memphis, N. Y.

100174 **Anna Legge of Rollwood**
Sire *Grasslands Flavo* 39692. Dam *Bob of Ledyard's Alfreda* 33769.
Born June 25, 1919. B. and O.: Rollin S. Woodruff, Guilford, Conn.

100175 **Hazel's Perfection**
Sire *Margarita's Jo* 28897. Dam *Clover Blossom's Hazel* 60561.
Born Aug. 3, 1919. B. and O.: J. H. Lower, Cherryvale, Kans.

100176 **Sue Wabash Campbell**
Sire *Wabash* 41421. Dam *Mary Campbell* 19991.
Born June 25, 1919. B. and O.: Est. W. G. Thompson, Canonsburg, Pa.

100177 **Martha Kendall**
Sire *Wabash* 41421. Dam *Katharine Kelso* 59040.
Born Aug. 16, 1919. B. and O.: Est. W. G. Thompson, Canonsburg, Pa.

100178 **Veneta of Aurelian Farms**
Sire *Ada's Douglas* 28961. Dam *Veneta of Oak Lawn* 42198.
Born Aug. 14, 1919. B. and O.: Harry H. Brown, Eau Claire, Wis.

100179 **Glenwood Lass of Morris Farms**
Sire *Raymond of the Morris Farms* 30756. Dam *Sequel's Glenwood Girl 2d* 28009.
Born July 3, 1919. B. and O.: Mrs. J. K. Thompson, Mansfield, Pa.

100180 **Procris Claremont**
Sire *Procris Ultra King* 43522. Dam *Sally of Big Spring Farm* 40111.
Born Oct. 9, 1919. B. and O.: S. M. Shoemaker, Eccleston, Md.

100181 **Procris Barbi**
Sire *Procris Ultra King* 43522. Dam *Imp. La Belle Barbi* 75579.
Born Oct. 11, 1919. B. and O.: S. M. Shoemaker, Eccleston, Md.

100182 **Esther of Lookwell Farm**
Sire *Nantaska's Pretoria King of Ingleside* 44652. Dam *Esther's Lassie of Norwood 2d* 59136.
Born July 23, 1919. B. and O.: Mervin Eby, Wakarusa, Ind.

100183 **Juanita's Silver Lady**
Sire *Sunshine's Silver Lad* 48708. Dam *Juanita of New Hope* 65815.
Born Nov. 10, 1919. B. and O.: Andrew S. Anderson, Amherst Junction, Wis.

100184 **Frenchman's Pet of White Dale**
Sire *Fawn's Frenchman of Mound City* 40474. Dam *Countess's Pet* 63186.
Born June 30, 1919. B. and O.: S. S. Wenger, Wakarusa, Ind.

100185 **May Rose of Mills Place**
Sire *Chêne King of Anna Dean Farm* 27284. Dam *Beauty of Longlane Farm* 51188.
Born June 21, 1919. B. and O.: C. M. Ebert, Wadsworth, Ohio.

100186 **Dolly of Maple Broeck**
Sire *Beauty Mar* 36205. Dam *Dolly Moore* 38274.
Born May 28, 1919. B. and O.: Drew Ten Broeck, McLean, Ill.

100187 **Hope's Golden**
Sire *Charmante's Rose King 2d* 30844. Dam *Hope of Folly Land* 40607.
Born Dec. 5, 1917. B. and O.: A. S. Rosell & Son, Lebanon, Ohio.

100188 **Eveline's Pride of Lakeside**
Sire *Oak* 35623. Dam *Princess Eveline of Lakeside* 61323.
Born Nov. 24, 1919. B. and O.: J. P. Peterson, Luck, Wis.

100189 **Hilo's Queen of Salem**
Sire *Cora's Sequel* 25168. Dam *Hilo of Whitehall* 19802.
Born June 19, 1919. B. and O.: Edward Young, West Salem, Wis.

100190 **Jinny Martha**
Sire *Spencer's Squire of Walnut Glens* 42262. Dam *Jinny of Elmbrook* 42204.
Born Sept. 13, 1919. B.: C. W. Krauss, Burton, Ohio. O.: G. H. Sidley & Son, Chardon, Ohio.

100191 **Buttercup of Pine Ridge**
Sire *Sunnyside Laddie* 30462. Dam *Pearl of Pine Ridge* 75158.
Born July 1, 1917. B. and O.: Edgar S. Payne, Penn Yan, N. Y.

100192 **Mandy Ann of Pine Ridge**
Sire *Sunnyside Laddie* 30462. Dam *Flora of the Valley* 47602.
Born Sept. 13, 1917. B. and O.: Edgar S. Payne, Penn Yan, N. Y.

100193 **Golden Dawn of Pine Ridge**
Sire *Sunnyside Laddie* 30462. Dam *Rose of Pine Ridge* 57527.
Born Oct. 16, 1917. B. and O.: Edgar S. Payne, Penn Yan, N. Y.

100194 **Beauty of Brookfield**
Sire *Colonel Ultra of Edgemere* 45080. Dam *Fantine of Edgemere* 77900.
Born Dec. 5, 1919. B. and O.: Charles L. Eaton, Moravia, N. Y.

100195 **Tootsie's Pal of Maple Grove**
Sire *Daisy's Prince of Fairview* 26926. Dam *Tootsie Lady of Maple Grove* 67046.
Born July 18, 1919. B. and O.: Stark Bros., Athens, Wis.

100196 **Gold's Pet of Maple Grove**
Sire *Daisy's Prince of Fairview* 26926. Dam *Golden Lady of Maple Grove* 66178.
Born July 20, 1919. B. and O.: Stark Bros., Athens, Wis.

100197 **Eagle's Bell of Maple Grove**
Sire *Daisy's Prince of Fairview* 26926. Dam *Eagle's Son's Ora's Girl* 68929.
Born Sept. 20, 1919. B. and O.: Stark Bros., Athens, Wis.

100198 **Ball Club's May Rose**
Sire *Alexandrina 13th's King of the May* 44958. Dam *Standard's May of Ball Club Farm* 55452.
Born Dec. 1, 1919. B. and O.: Harold J. Peck, Deer River, Minn.

100199 **Elizabeth of Happyland**
Sire *Golden Secret of Wyndham* 24846. Dam *Hulda M.* 23045.
Born Dec. 10, 1919. B.: Theodore Hollister, Duluth, Minn. O.: Michael J. Dobb, Happyland, Minn.

100200 **Miss Minerva**
Sire *Mercy's Emperor* 49052. Dam *Mercy O. D.* 48587.
Born July 6, 1919. B. and O.: L. J. Carey, Harbeson, Del.

100201 **Mignonette of Edgewater**
Sire *Florrie's Holden of Edgewater* 48376. Dam *Sonnenberg Mignonette* 74589.
Born March 29, 1919. B. and O.: Mrs. Frederick F. Thompson, Canandaigua, N. Y.

100202 **Miss Flossie May**
Sire *Alvin of Oakwood* 29661. Dam *August Girl of Fairview* 58202.
Born June 20, 1918. B.: V. A. Snoddy, Wooster, Ohio. O.: Paul L. Bresson, Wooster, Ohio.

100203 **Nellie's Gem of Liseter**
Sire *Imp. Golden Noble II. of the Briquet* 40951. Dam *Imp. Nellie's Gem des Blancs Bois* 68664.
Born Jan. 24, 1919. B. and O.: J. L. Austin, Rosemont, Pa.

100204 **Goodness Gracious**
Sire *Fair Oaks Ajax* 38001. Dam *Goodness of Sarnia* 69085.
Born April 10, 1919. B. and O.: Ingalls Farm Company, Fond du Lac, Wis.

100205 **Fairy's Fernwood of Aurelian Farms**
Sire *Ada's Douglas* 28961. Dam *Fernwood's Fairy of Bonnie Brae* 62585.
Born May 25, 1919. B. and O.: Harry H. Brown, Eau Claire, Wis.

100206 **Faithful Daisy**
Sire *Faithful Trojan* 33965. Dam *American's Phillis* 68358.
Born May 24, 1919. B. and O.: George L. Rietz, Athens, Wis.

100207 **Golden Secret's Robin**
Sire *Langwater Golden Secret* 26510. Dam *Robin Carteret of Avalon* 60731.
Born Aug. 18, 1919. B. and O.: E. C. Peck, Macedonia, Ohio.

100208 **Bella Mapleton**
Sire *France Mapleton's Masher* 43565. Dam *Rose Mapleton* 45787.
Born May 29, 1919. B. and O.: Frank McFee, Oneonta, N. Y.

100209 **Fancy Mapleton**
Sire *France Mapleton's Masher* 43565. Dam *Daisy Mapleton* 56003.
Born June 29, 1919. B. and O.: Frank McFee, Oneonta, N. Y.

100210 **Deanie Mapleton**
Sire *Masher Sequel Mapleton* 18437. Dam *Imp. Rose of les Marais* 32045.
Born July 1, 1919. B. and O.: Frank McFee, Oneonta, N. Y.

100211 **Minuet Mapleton**
Sire *Upland's Caesar* 40788. Dam *Zenda Mapleton* 49394.
Born Aug. 2, 1919. B. and O.: Frank McFee, Oneonta, N. Y.

100212 **Brilliant's Marshall Peggy**
Sire *Hillwood Polly's Brilliant* 47243. Dam *Reed's Marshall's Dorothy* 65593.
Born June 29, 1919. B. and O.: J. C. Phelan & Bro., Washington, Pa.

100213 **Tricksey Girl of Maple Lawn Herd**
Sire *Yeoman's Hardwick of Hazel Hill* 32573. Dam *Patricia of Pinemeade Herd* 61401.
Born Nov. 1, 1919. B.: A. T. Weaver, Marysville, Ohio. O.: D. A. Snyder, Marysville, Ohio.

100214 **Sally of Rosebud**
Sire *Flora's Golden Noble* 39492. Dam *Lady Chaseburg* 81429.
Born Aug. 18, 1919. B. and O.: Gust A. Lehrke, Chaseburg, Wis.

100215 **Hypatia of Rosedale**
Sire *Victoria's Sequel of Highway* 28649. Dam *Miss Amelia* 68547.
Born May 29, 1919. B. and O.: R. T. Mumma, Amelia C. H., Va.

100216 **Pauline of Boxwood**
Sire *Anton's Ultra Masher* 49611. Dam *Virginia of Gerar* 66475.
Born Sept. 9, 1919. B. and O.: C. E. Ebert, Winston-Salem, N. C.

100217 **Dill's Bess**
Sire *Rockingham of Edgemont* 28680. Dam *Greenwood Bess 2d* 41149.
Born June 11, 1919. B. and O.: C. H. Dildine, Orangeville, Pa.

100218 **Bonnie's Grace**
Sire *Consider's Pride of Midlothian* 19584. Dam *Bonnie Shaffer's Beauty* 53127.
Born July 2, 1919. B. and O.: Mrs. Mary Briggle, West Newton, Pa.

100219 **Daisy of Urlton**
Sire *Bill of Urlton* 47725. Dam *Mary of Urlton* 79045.
Born July 16, 1919. B. and O.: John L. Hill, Urlton, N. Y.

100220 **Foshay's Jeanette**
Sire *Foshay's Yeoman* 52187. Dam *Hambro's Janetius* 78154.
Born Nov. 3, 1919. B. and O.: Octav Voget, Hubbard, Oregon.

100221 **Rosebud of Woodside**
Sire *Combination King of Homestead* 44898. Dam *Rosebud of Neenah* 58193.
Born July 8, 1919. B. and O.: J. T. Harness, Neenah, Wis.

100222 **Gertrude of Ballard Farm**
Sire *St. Austell Dreadnought* 34671. Dam *Rosamond of Ballard Farm* 67655.
Born July 12, 1919. B. and O.: Ballard Bros., Niles, Mich.

100223 **Lois of Ballard Farm**
Sire *St. Austell Dreadnought* 34671. Dam *Rosalind of Ballard Farm* 67656.
Born July 14, 1919. B. and O.: Ballard Bros., Niles, Mich.

100224 **Lily-Rose-Jean Mar of Afton**
Sire *May Rose-Mar of Jean Du Luth* 32835. Dam *Imp. Lily of the Paysans II.* 32070.
Born Sept. 10, 1919. B.: H. J. McKusick, Stillwater, Minn. O.: John Bower, Lakeland, Minn.

100225 **Corinne of Ellerslie**
Sire *Paddy's Beauty's Governor of A. D. F.* 39305. Dam *Gertrude of E.* 32795.
Born July 16, 1919. B. and O.: G. M. Wallace, Falmouth, Va.

100226 **Delight's May Queen of Walnut Shade**
Sire *George Bruce* 45721. Dam *Delight of the Meadow* 60111.
Born June 23, 1919. B.: Frank Hesler, Westerville, Ohio. O.: W. J. Park, Westerville, Ohio.

100227 **Gemsey's Pearl**
Sire *Beatrix's King of Waukesha* 45553. Dam *Gay Boy's Gemsey* 76907.
Born Feb. 25, 1919. B. and O.: Peter Johnson, Iola, Wis.

100228 **Maid's Princess of Oak Brook**
Sire *Manuel of Mapledale* 44556. Dam *Princess of Oak Brook 2d* 36584.
Born Nov. 22, 1919. B. and O.: W. S. Nye, Tiro, Ohio.

100229 **Eva's Princess of Oak Brook 2d**
Sire *Manuel of Mapledale* 44556. Dam *Eva's Princess of Oak Brook* 69063.
Born Nov. 26, 1919. B. and O.: W. S. Nye, Tiro, Ohio.

100230 **Swail Queen 2d**
Sire *Manuel of Mapledale* 44556. Dam *Swail Queen* 92880.
Born Dec. 12, 1919. B. and O.: W. S. Nye, Tiro, Ohio.

100231 **Lucile's May of Perley Farm**
Sire *Mixter Caesar* 29299. Dam *Count's Lucile* 46618.
Born May 1, 1919. B. and O.: Ernest E. Perley, Richford, Vt.

100232 **Coquette's June of Perley Farm**
Sire *Mixter Caesar* 29299. Dam *Coquette of Maplewood* 27850.
Born June 6, 1919. B. and O.: Ernest E. Perley, Richford, Vt.

100233 **Ophelia of Oakdale**
Sire *Duke of Nottoway* 44180. Dam *Florence of Eastover* 63930.
Born Oct. 19, 1919. B. and O.: J. N. Ranes, Lacrosse, Va.

100234 **Lady Betty Glenwood of Huntington Valley**
Sire *Franc Masher's Glenwood of Valleyview* 29140. Dam *Walnut Grove Bess* 62910.
Born May 17, 1918. B. and O.: W. S. Schellenger, Huntington Mills, Pa.

100235 **Clover of Huntington Valley**
Sire *Glen Gable Belshazzar* 31575. Dam *Walnut Grove Bess* 62910.
Born May 30, 1919. B. and O.: W. S. Schellenger, Huntington Mills, Pa.

100236 **Golden Lassie's Lass**
Sire *Sunderland's Glen* 48171. Dam *Golden Lassie of Paxtang* 24696.
Born July 25, 1919. B. and O.: Mrs. J. W. Mattice, Middletown, N. J.

100237 **Early Rose of Martindale**
Sire *Apollo of Rich Neck* 27937. Dam *Pencoyd Rose* 42432.
Born Aug. 20, 1918. B.: T. W. & I. W. Roberts, Bala, Pa. O.: Martindale Farms, St. Catharines, Ontario, Canada.

100238 **Clover of Martindale**
Sire *Clover Boy of Pencoyd* 37265. Dam *Lassie of Maple Glen* 49204.
Born March 10, 1919. B.: J. A. McSloy, St. Catharines, Ontario, Canada. O.: Martindale Farms, St. Catharines, Ontario, Canada.

100239 **Janet of Martindale**
Sire *Clover Boy of Pencoyd* 37265. Dam *Jennie Robena of Dunfernline* 76159.
Born Oct. 29, 1919. B.: Robert Cooper, Welland, Ontario, Canada. O.: Martindale Farms, St. Catharines, Ontario, Canada.

100240 **Jolly of Cloverdell**
Sire *Imp. Butter Lad of the Grée* 30663. Dam *Imp. Jolly* 53634.
Born June 10, 1917. B. and O.: R. H. Dutton, Colmar, Pa.

100241 **Plumtree Jodie**
Sire *José of Pinehurst* 61518. Dam *Hall's Glenwood* 41315.
Born July, 1913. B. and O.: J. P. Hall, Plumtree, N. C.

100242 **Norwood Secunda**
Sire *Tomahawk's Yeksa Rival* 48048. Dam *Norwood's Makefield's Fauxquet* 87320.
Born June 21, 1919. B. and O.: L. G. Thayer, Pullman, Wash.

100243 **Sadie's Butter Cup**
Sire *Reed's Marshall* 17091. Dam *Unison's Sadie* 56469.
Born Aug. 15, 1918. B.: C. A. Hayden, Monongahela, Pa. O.: S. E. Christopher, South Brownsville, Pa.

100244 **Sue's Frances**
Sire *Cora's Itchen of Chilmark* 29682. Dam *Sue of Shady Lawn* 35446.
Born July 10, 1919. B.: C. A. Hayden, Monongahela, Pa. O.: S. E. Christopher, South Brownsville, Pa.

100245 **Cloeh of Hampshire Stock Farm**
Sire *Duke of The Old Homestead Farm* 49151. Dam *Rose of Thompson City* 44756.
Born June 22, 1919. B. and O.: O. M. Whiting, Canisteo, N. Y.

100246 **Matilde of Hampshire Stock Farm**
Sire *Duke of The Old Homestead Farm* 49151. Dam *Martha's Mandy* 75234.
Born July 1, 1919. B. and O.: O. M. Whiting, Canisteo, N. Y.

100247 **Hepza of Hampshire Stock Farm**
Sire *Duke of The Old Homestead Farm* 49151. Dam *Rosanna of Hampshire Stock Farm* 76935.
Born Sept. 20, 1919. B. and O.: O. M. Whiting, Canisteo, N. Y.

100248 **Beauty of June**
Sire *Captain Edsmond Duvaux* 30284. Dam *Beauty of March* 36840.
Born June 28, 1919. B. and O.: E. E. Osborn, Walker, Iowa.

100249 **Lady Teasel**
Sire *Captain Edsmond Duvaux* 30284. Dam *Park Countess* 24023.
Born June 30, 1919. B. and O.: E. E. Osborn, Walker, Iowa.

100250 **Etta's Elfie**
Sire *Picotte of Bon Ayre* 28371. Dam *Glenwood's Etta* 22300.
Born Aug. 5, 1917. B.: A. Remington, Eau Claire, Wis. O.: J. V. Langworthy, Augusta, Wis.

100251 **Surprise Lassie of Berkshire**
Sire *Cypress King* 50379. Dam *Brita Gay Lassie* 73346.
Born Nov. 20, 1918. B.: T. H. Wilson, El Centro, Calif. O.: J. A. Mixer, El Centro, Calif.

100252 **Wild Columbine of Hebron Farm**
Sire *Larkspur of Linda Vista* 45950. Dam *Imp. Lassie of the Blicqs* 61268.
Born Dec. 2, 1919. B. and O.: Charles S. French, Framingham, Mass.

100253 **Illini Pride Girl**
Sire *Pride II. of the Marais's May King* 32698. Dam *Isabinda of Spring City* 29938.
Born July 6, 1919. B. and O.: University of Illinois, Urbana, Ill.

100254 **Geraldine of Valley Crest Farm**
Sire *Mixter Mariner* 43613. Dam *Irene of Brookville* 69612.
Born Nov. 18, 1918. B. and O.: Clyde C. Bullers, Brookville, Pa.

100255 **Gertrude of Valley Crest Farm**
Sire *King James of Craigdale* 40134. Dam *Lu Jessie 2d* 62902.
Born Aug. 17, 1919. B.: John F. Craig, Sligo, Pa. O.: Clyde C. Bullers, Brookville, Pa.

100256 **Bob of Glanville Farms**
Sire *American Sequel* 36562. Dam *Miss Rebecca* 66368.
Born Aug. 13, 1919. B. and O.: F. J. Glanville, Lancaster, Wis.

100257 **Jewel's Diamond**
Sire *Creusa's Jewel* 24786. Dam *Brunswick's Pet* 49935.
Born July 29, 1919. B. and O.: Leonard E. Jones, Lisbon Falls, Maine.

100258 **Jewel's Pearl**
Sire *Creusa's Jewel* 24786. Dam *Jeanne of Willow Brook Farm* 34780.
Born Aug. 8, 1919. B. and O.: Leonard E. Jones, Lisbon Falls, Maine.

100259 **Beda's May Rose of Island Farm**
Sire *Beda's May King* 11893. Dam *Starlight May Rose* 59142.
Born Nov. 18, 1919. B. and O.: G. G. Hartley, Duluth, Minn.

100260 **Golden Beda of Island Farm**
Sire *Beda's May King* 11893. Dam *Golden Starlight Lassie* 60949.
Born Dec. 9, 1919. B. and O.: G. G. Hartley, Duluth, Minn.

100261 **King's Eugenie**
Sire *Pinecrest King France* 21428. Dam *Eugenie of Chesney Farms* 68980.
Born Sept. 6, 1919. B. and O.: O. W. Lehmann, Lake Villa, Ill.

100262 **Rose Prevosts of Chesney Farms**
Sire *Pinecrest King France* 21428. Dam *Imp. Rose of les Prevosts II.* 41624.
Born Aug. 23, 1919. B. and O.: O. W. Lehmann, Lake Villa, Ill.

100263 **Dragonette of Lone Pine**
Sire *Pinecrest King France* 21428. Dam *Homestead Dragonette* 32879.
Born Oct. 10, 1919. B. and O.: O. W. Lehmann, Lake Villa, Ill.

100264 **Champion's Queen of Oak Knoll**
Sire *Beauty Eagle Champion of Riverdale* 37071. Dam *Rhea's Queen of Oak Knoll* 57657.
Born July 1, 1919. B. and O.: J. H. Laney & Son, Dousman, Wis.

100265 **Beauty of Burlington**
Sire *Sequel's Son of Hillside* 36230. Dam *Mabel of Riverside* 41772.
Born June 30, 1919. B. and O.: C. Roy McCanna, Burlington, Wis.

100266 **Eleanor of the Rancho**
Sire *Eleanor's Choice of Nashawtuc* 44695. Dam *Matie Lyons* 22393.
Born Sept. 1, 1919. Twin with cow No. 100267. B. and O.: Elliott-Brant Rancho, Owensmouth, Calif.

100267 **Matie of the Rancho**
Sire *Eleanor's Choice of Nashawtuc* 44695. Dam *Matie Lyons* 22393.
Born Sept. 1, 1919. Twin with cow No. 100266. B. and O.: Elliott-Brant Rancho, Owensmouth, Calif.

100268 **Fanny's Golden Rod**
Sire *Abraham Weshpi* 35661. Dam *Edemede's Fanny* 62204.
Born Aug. 30, 1919. B. and O.: Clarence E. Gilchrist, Lake Crystal, Minn.

100269 **Serene Virginia Sharloe**
Sire *Imp. Clara's Sequel's Son* 19741. Dam *Yeksa Pearl of Rib Hill* 40183.
Born Aug. 27, 1919. B. and O.: J. J. Bean, West Salem, Wis.

100270 **Starlight Selma**
Sire *Starlight of Maple Grove* 34664. Dam *Natoma Selma* 23118.
Born May 9, 1919. B. and O.: John P. Deml, Medford, Wis.

100271 **Adelia G.**
Sire *Yeoman's Duke of Hazel Hill* 44336. Dam *Skeeter* 65121.
Born April 29, 1919. B. and O.: E. P. Greer, Greer, Ohio.

100272 **Beauty Irne of Locust Grove**
Sire *Paul of Mountain View* 49608. Dam *Beauty of Mountain View* 65923.
Born Sept. 5, 1919. B.: J. B. Van Wagener, Pittsburgh, Pa. O.: John Daiss, Buhl, Idaho.

100273 **Flossie of Poplar Grove**
Sire *Pencoyd's Golden Archer* 50450. Dam *Imp. Floss II. of the Marais* 31978.
Born Aug. 22, 1919. B. and O.: O. H. Neumann, Glenwood, Minn.

100274 **Laura of Poplar Grove**
Sire *Pencoyd's Golden Archer* 50450. Dam *Primrose of City View* 68951.
Born Sept. 8, 1919. B. and O.: O. H. Neumann, Glenwood, Minn.

100275 **Miss Robiline's Ruby**
Sire *Vickery Royalist* 42753. Dam *Miss Robiline of Wayland* 46098.
Born Sept. 18, 1919. B. and O.: Paul Ruehs, Caledonia, Mich.

100276 **Queen's Juliette of Village Home**
Sire *Governor's Glenwood of Clover Lawn* 43481. Dam *Queen of Sunshine Guernsey Farm* 67234.
Born June 1, 1919. B. and O.: John Kramer, Elba, Minn.

100277 **Spotted Lottie**
Sire *Violet's Jerry of Pleasant View* 41916. Dam *Rosie Glenwood* 61637.
Born June 3, 1919. B. and O.: Albert Schultz, Wayside, Wis.

100278 **Fawn Daisy**
Sire *Violet's Jerry of Pleasant View* 41916. Dam *Rosie Glenwood's Golden Fawn* 78009.
Born Aug. 17, 1919. B. and O.: Albert Schultz, Wayside, Wis.

100279 **Esmeralda of New Hope**
Sire *Lord Lindis* 39791. Dam *Pearl of Good Hope* 67504.
Born June 6, 1919. B. and O.: Fred C. Hansen, Tigerton, Wis.

100280 **Heiress's French Girl**
Sire *Heiress's King of the May* 14470. Dam *Violet of Mound City* 59050.
Born June 4, 1919. B. and O.: O. H. Breitrick, Greenville, Wis.

100281 **Wedgemere Empress**
Sire *Red Sentry of Linda Vista* 42271. Dam *Princess Natalie of Linda Vista* 70748.
Born May 13, 1919. B.: Louis E. P. Smith, Holliston, Mass. O.: L. D. Towle, Framingham, Mass.

100282 **Miriam of Oxford**
Sire *Oxford Boy of Pencoyd* 33732. Dam *Miriam of Walnut Grove* 40170.
Born June 16, 1919. B.: R. H. Ferguson, Kirkwood, Pa. O.: William J. Haines, Philadelphia, Pa.

100283 **Miss Beauty of Edgewater**
Sire *B. G. of Edgewater* 22031. Dam *Beatrice of Edgewater* 40275.
Born Feb. 8, 1917. B. and O.: F. G. Benham, Canandaigua, N. Y.

100284 **Jenny's Glenwood Fern**
Sire *Helen's Glenwood Governor* 30029. Dam *Raymond Glenwood's Jenny S.* 78219.
Born June 30, 1919. B.: Albert Paulson, Marshfield, Wis. O.: H. E. Kaetterhenry, Barron, Wis.

100285 **Golden Slipper**
Sire *Emmet Lad* 20220. Dam *Luck of Mt. Willard 2d* 50215.
Born Nov. 20, 1918. B. and O.: Alfred Lambert, Bronson, Minn.

100286 **Lovely Evangeline**
Sire *Royal's Buster* 47082. Dam *Luck of Mt. Willard 2d* 50215.
Born Oct. 26, 1919. B. and O.: Alfred Lambert, Bronson, Minn.

100287 **Fannie of Clearview**
Sire *Jeweller Boy of West View* 26125. Dam *May Belle of Clearview* 51522.
Born July 3, 1919. B. and O.: Nathan W. Lippincott, Swedesboro, N. J.

100288 **Nancy of Clearview**
Sire *Dairyman of Mondamin* 42352. Dam *Marian Bell of Clearview* 84975.
Born Nov. 2, 1919. B. and O.: Nathan W. Lippincott, Swedesboro, N. J.

100289 **Blossom of Rose City**
Sire *Dora's Donald* 20645. Dam *Wiscinda's Coralette* 37562.
Born May 22, 1919. B. and O.: J. S. & E. G. McQuinn, New Castle, Ind.

100290 **Nina of Adohr**
Sire *Rex's Harvester of Maple Hill* 48031. Dam *Yeksa Martin* 57711.
Born Nov. 5, 1919. B.: P. J. Weisel, Santa Fe Springs, Cal. O.: Adamson Corporation, Los Angeles, Calif.

100291 **Rosemont's Royal Leader's Jess**
Sire *Rosemont's Royal Leader* 37982. Dam *Rose King's Jess of Hilltop* 65256.
Born July 13, 1919. B. and O.: W. L. Simpson, Purcellville, Va.

100292 **June Crawford**
Sire *Hertford May King of Branford* 41261. Dam *Flower Maid of Groton* 60466.
Born June 28, 1919. B.: Christopher B. Chapman, Groton, Conn. O.: Jesse H. Chapman, Groton, Conn.

100293 **Flower Girl's Lady**
Sire *Flower Girl's Anchor* 45004. Dam *Filbert's Lady Bell 2d* 54089.
Born July 3, 1919. B.: G. K. Coffin, Machias, Maine. O.: Ferdinand D. Plummer, Harrington, Maine.

100294 **Paola of Lysander**
Sire *Bob Rilma's George of Lysander* 33779. Dam *Marjorie Belle* 53192.
Born Oct. 14, 1917. B. and O.: Van Doren Bros., Lysander, N. Y.

100295 **Frances Lucinda**
Sire *Lysander Combination* 19015. Dam *Francis of Lysander's Lucinda* 56512.
Born Nov. 13, 1917. B. and O.: Van Doren Bros., Lysander, N. Y.

100296 **Laura Ioma**
Sire *Lysander Combination* 19015. Dam *Ioma Daisy* 48601.
Born Feb. 25, 1918. B. and O.: Van Doren Bros., Lysander, N. Y.

100297 **Proud Don's Sibena**
Sire *Proud Don* 29327. Dam *Sibena of Lysander* 63371.
Born April 25, 1918. B. and O.: Van Doren Bros., Lysander, N. Y.

100298 **Florence Esther**
Sire *Bob Rilma's George of Lysander* 33779. Dam *Lysander Girl's Ideal* 50725.
Born Jan. 4, 1919. B. and O.: Van Doren Bros., Lysander, N. Y.

100299 **Proud Don's Victoria**
Sire *Proud Don* 29327. Dam *Bob Rilma's Victoria* 56513.
Born July 3, 1919. B. and O.: Van Doren Bros., Lysander, N. Y.

100300 **Adina's Fanny of Cozy Home**
Sire *St. Croix Pearl King* 42298. Dam *Adina of Cozy Home* 64188.
Born July 8, 1919. B. and O.: O. M. Worster, Warren, Ind.

100301 **Hilda of Clairview**
Sire *Valinquet's King of Briarbank* 35877. Dam *Jennie's Queen of Clairview* 97871.
Born Sept. 24, 1919. B. and O.: H. N. Torrey, Detroit, Mich.

100302 **Burfield's Lassie of Village Farm**
Sire *Silverwood's Bonnie May King* 34858. Dam *Pergue's Lassie Ray* 57420.
Born March 14, 1919. B. and O.: E. A. Sprague, Caledonia, Minn.

100303 **Queen Daffodil**
Sire *Katonah's Master Key* 19653. Dam *Woodlawn's Venus 2d* 35184.
Born July 27, 1919. B. and O.: Winston-Salem Live Stock & Dairy Co., Inc., Winston-Salem, N. C.

100304 **Governess's Lady Masher**
Sire *King Masher's Laddie* 23467. Dam *Hero's Governess* 50915.
Born April 9, 1919. B. and O.: Albert Hartzler, Orrville, Ohio.

100305 **Meadowsweet of Knollwood**
Sire *High Point Cavalier* 49124. Dam *Sunnybrook Meadowsweet* 75580.
Born Sept. 16, 1919. B.: Charles D. Cleveland, Eatontown, N. J. O.: E. F. Price, Port Chester, N. Y.

100306 **Fire Water of Silver Lake**
Sire *Imp. Amiesite of Lindenhurst* 30393. Dam *Fire Cracker of Sunnyside* 61407.
Born July 22, 1919. B. and O.: A. B. & L. E. R. Bergen, Newtown, Pa.

100307 **Emily's Pride**
Sire *Duke Peairs* 35190. Dam *Glen Gable Emily* 63906.
Born Sept. 3, 1919. B. and O.: Carl S. Wertz, Greensburg, Pa.

100308 **Secret Daphne of Daisy Farm**
Sire *Golden Secret of Daisy Farm* 38834. Dam *Athena of Ballston* 78564.
Born Oct. 10, 1919. B. and O.: George G. Hopkins, Jr., Ballston Lake, N. Y.

100309 **Calypso's Elsie**
Sire *Yeoman's King of the May* 17053. Dam *Mixter Trude* 79708.
Born Oct. 22, 1919. B.: Est. George Mixter, Hardwick, Mass. O.: John T. Whalley, Portland, Oregon.

100310 **Calypso's Alohae**
Sire *Mixter Demonstrator* 27481. Dam *Mixter Alohae Dean* 65855.
Born Oct. 27, 1919. B.: Est. George Mixter, Hardwick, Mass. O.: John T. Whalley, Portland, Oregon.

100311 **Calypso's Belle**
Sire *Dora's Boy of Sunny Valley* 24470. Dam *Bob's Belle T.* 79548.
Born Nov. 4, 1919. B.: Ralph Tratt, Whitewater, Wis. O.: John T. Whalley, Portland, Oregon.

100312 **Calypso's Felois**
Sire *Yeoman's King of the May* 17053. Dam *Mixter Katherine* 79717.
Born Nov. 26, 1919. B.: Est. George Mixter, Hardwick, Mass. O.: John T. Whalley, Portland, Oregon.

100313 **Miss Gladys of Highview**
Sire *Squire of Craigamoor* 31357. Dam *Glendetta of Woodend 3d* 45306.
Born Oct. 10, 1919. B. and O.: S. C. Wilson, Clarkfield, Minn.

100314 **Kedge Anchor of Brookdale Farm**
Sire *Hambro's Derinna's Bob* 42388. Dam *Kedge Anchor Queen of Sunny Side* 34835.
Born Aug. 26, 1919. B. and O.: Lawrence G. Johnson, Whitewater, Wis.

100315 **Brooklandwood Jessie**
Sire *King of the Meadow* 25628. Dam *Imp. Jessy Rose VI.* 35516.
Born June 26, 1918. B. and O.: I. E. Emerson, Lutherville, Md.

100316 **Lake View Peggy**
Sire *Fair Boy of Jean Du Luth* 47320. Dam *Mona Corbin of Lake View* 72223.
Born Oct. 29, 1919. B. and O.: R. M. Graham, Roberts, Wis.

100317 **Clara Belle of Glen-Rose**
Sire *Monsieur of Linda Vista* 26895. Dam *Rose Elsa* 44867.
Born May 31, 1919. B. and O.: Fred C. Clow, New Lisbon, Wis.

100318 **Queen Lilly of Glen-Rose**
Sire *Monsieur of Linda Vista* 26895. Dam *King's Snowball* 45028.
Born May 31, 1919. B. and O.: Fred C. Clow, New Lisbon, Wis.

100319 **Jethro's Lo-än of Glen-Rose**
Sire *Monsieur of Linda Vista* 26895. Dam *Jethro's May Rose* 49848.
Born June 29, 1919. B. and O.: Fred C. Clow, New Lisbon, Wis.

100320 **Iva of Elmbrook**
Sire *St. Patrick's Glenwood* 37064. Dam *Phyllis of Elmbrook* 70986.
Born Oct. 18, 1919. B. and O.: U. F. Le Duc, Chesterfield, Mass.

100321 **Myeerah Mercedes**
Sire *Rose Month of Maple Shade* 47606. Dam *Sequel's Ben's Ruby* 67304.
Born July 3, 1919. B. and O.: Arthur W. Pierpont, Cassadaga, N. Y.

100322 **Sammy Lane**
Sire *Rose Month of Maple Shade* 47606. Dam *Sequel's Ben's Lily* 67306.
Born Aug. 29, 1919. B. and O.: Arthur W. Pierpont, Cassadaga, N. Y.

100323 **Lady Isabel of Carpenter Hall**
Sire *Aimable of the Isle 3d* 32919. Dam *Glenwood's Starlight of Carpenter Hall* 74224.
Born Aug. 28, 1919. B. and O.: Howard R. Brown, Sylmar, Md.

100324 **Nancy of New Castle**
Sire *Felix of New Castle* 44565. Dam *Dora of New Castle* 48819.
Born Sept. 26, 1919. B. and O.: Winthrop Cowdin, Mount Kisco, N. Y.

100325 **Lady's Nettie Elizabeth**
Sire *Langwater Royal 4th* 19331. Dam *Lady's Last Rose of Maple Hill* 77636.
Born June 25, 1919. B.: Fruit Bros., Waukesha, Wis. O.: Clyde E. Fruit, Waukesha, Wis.

100326 **Rachel of Fair View**
Sire *Sequel's T. R. of Fair View* 40867. Dam *Wilson's Red Wing of Fair View* 76551.
Born June 18, 1919. B.: D. E. & Ella A. Eustis, Hammond, N. Y. O.: W. J. Allen, Theresa, N. Y.

100327 **Badger Queen's Duplicate**
Sire *Langwater Heiress's Yeoman* 45437. Dam *Badger Queen* 42549.
Born July 13, 1919. B. and O.: Emory C. Meltz, Appleton, Wis.

100328 **Hayes Rosie Heiress**
Sire *Langwater Heiress's Yeoman* 45437. Dam *Yeoman's Hayes Rosie* 78809.
Born Sept. 5, 1919. B. and O.: Emory C. Meltz, Appleton, Wis.

100329 **Hayes Rosie of Glenwood Queen**
Sire *Langwater Heiress's Yeoman* 45437. Dam *Haviem's Glenwood Queen* 62289.
Born Sept. 8, 1919. B. and O.: Emory C. Meltz, Appleton, Wis.

100330 **Mamie's Beauty**
Sire *Beauty's Perfect Scholar* 35883. Dam *University Mamie* 54306.
Born June 23, 1917. B. and O.: Frank W. Tillotson, Madison, Wis.

100331 **Corium Amanda**
Sire *King Bird of Edgemoor* 47258. Dam *Beauty's Dew-drop* 96318.
Born Nov. 19, 1919. B.: A. W. Fox, Waukesha, Wis. O.: F. J. Rueping, Fond du Lac, Wis.

100332 **Corium Adaline**
Sire *King Bird of Edgemoor* 47258. Dam *College Girl's Pearl* 96315.
Born Nov. 22, 1919. B.: A. W. Fox, Waukesha, Wis. O.: F. J. Rueping, Fond du Lac, Wis.

100333 **Corium Anna**
Sire *Imp. Sailor Lad of the Fontaines* 51090. Dam *Brownie of Linwood* 60747.
Born Nov. 28, 1919. B.: Franklin Land & Timber Co., Janesville, Wis. O.: F. J. Rueping, Fond du Lac, Wis.

100334 **Silverbell of Ore Hill**
Sire *Sequel's Glenwood of Linwood* 41767. Dam *Silverbell Lehigh* 39589.
Born July 2, 1919. B. and O.: Dale E. Rundell, Livingston, Wis.

100335 **Rita of Lone Spruce**
Sire *Rita's King* 29730. Dam *Queen of Lone Spruce* 74719.
Born June 29, 1919. B. and O.: C. H. Myers & Son, Grand Blanc, Mich.

100336 **Lady Ann of Lone Spruce**
Sire *Alexis of Bon Ayre* 33108. Dam *Irene of Maple Lane* 42650.
Born Sept. 15, 1919. B. and O.: C. H. Myers & Son, Grand Blanc, Mich.

100337 **Ida May of Lone Spruce**
Sire *Roland of Bon Ayre* 51427. Dam *Ida of Bon Ayre* 56032.
Born Nov. 28, 1919. B. and O.: C. H. Myers & Son, Grand Blanc, Mich.

100338 **Mollie of Bonny Lea Farm**
Sire *Daisy Belle's Goldseeker of A. D. F.* 36625. Dam *Mandy of Bonny Lea Farm* 60020.
Born July 3, 1919. B. and O.: Alfred Anderson, Holton, Mich.

100339 **Sunrise of Bonny Lea Farm**
Sire *Daisy Belle's Goldseeker of A. D. F.* 36625. Dam *Sunshine Girl* 59538.
Born July 7, 1919. B. and O.: Alfred Anderson, Holton, Mich.

100340 **Belle of Bonny Lea Farm**
Sire *Daisy Belle's Goldseeker of A. D. F.* 36625. Dam *Masher's Beauty of Bonny Lea Farm* 68364.
Born July 21, 1919. B. and O.: Alfred Anderson, Holton, Mich.

100341 **May King's Bonita Rilma of River View**
Sire *Holden IV.'s May King* 41466. Dam *Butter Queen's Jessie Rilma* 71204.
Born July 1, 1919. B.: H. P. Hamilton, Two Rivers, Wis. O.: H. R. Mosely, Omro, Wis.

100342 **Queenie of the Mansion**
Sire *Raymond VIII.'s Richmond of Lewison* 21617. Dam *Imp. Bella du Grand Fort III.* 45225.
Born April 1, 1919. B. and O.: F. C. Anderson, Le Raysville, N. Y.

100343 **Queen Annie of the Mansion**
Sire *Butter Boy of Le Ray* 33483. Dam *Imp. Lord Mar's Minx* 44626.
Born Aug. 20, 1919. B. and O.: F. C. Anderson, Le Raysville, N. Y.

100344 **Katherine of the Mansion**
Sire *Butter Boy of Le Ray* 33483. Dam *Vina of the Mansion* 64945.
Born Sept. 19, 1919. B. and O.: F. C. Anderson, Le Raysville, N. Y.

100345 **Eliza of the Mansion**
Sire *Butter Boy of Le Ray* 33483. Dam *Clotilde of the Mansion* 52885.
Born Dec. 18, 1919. B. and O.: F. C. Anderson, Le Raysville, N. Y.

100346 **Loretta of Oakview**
Sire *Mc Kerrow's Whimsome Aralian* 33192. Dam *Imp. Dora of La Turquie* 40376.
Born June 3, 1917. B.: Marvin Mills, Endeavor, Wis. O.: L. S. Berry, Portage, Wis.

100347 **Merna of Oakview**
Sire *Beau of Koshkonong Place* 31611. Dam *Lady Lucy of Elmwood* 57393.
Born Dec. 18, 1917. B. and O.: L. S. Berry, Portage, Wis.

100348 **Beryl of Oakview**
Sire *Beau of Koshkonong Place* 31611. Dam *Imp. Dora of La Turquie* 40376.
Born April 25, 1918. B. and O.: L. S. Berry, Portage, Wis.

100349 **Lela of Oakview**
Sire *Beau of Koshkonong Place* 31611. Dam *Lady Lucy of Elmwood* 57393.
Born Dec. 6, 1918. B. and O.: L. S. Berry, Portage, Wis.

100350 **Irene of Oakview**
Sire *Beau of Koshkonong Place* 31611. Dam *Imp. Dora of La Turquie* 40376.
Born March 12, 1919. B. and O.: L. S. Berry, Portage, Wis.

100351 **Governor's Blossom**
Sire *Larned's Duke of Angra* 53717. Dam *Cottage Lily of Waddington* 54966.
Born Sept. 25, 1919. B. and O.: G. W. Bock, Larned, Kans.

100352 **Grace of Kewaunee**
Sire *Cecil of Linwood* 45881. Dam *Frances of Kewaunee* 28992.
Born July 20, 1919. Twin with bull No. 61579. B.: Charles Ihlenfeld, Luxembourg, Wis. O.: Henry J. Ihlenfeld, Luxembourg, Wis.

100353 **Alice of Kewaunee**
Sire *Cecil of Linwood* 45881. Dam *Ruth of Kewaunee* 73937.
Born Aug. 22, 1919. B.: Charles Ihlenfeld, Luxembourg, Wis. O.: Henry J. Ihlenfeld, Luxembourg, Wis.

100354 **May of West Kewaunee**
Sire *Calvin of Linwood* 43298. Dam *Fay of Forest View* 74084.
Born Oct. 20, 1919. B.: R. C. Oestreich, Kewaunee, Wis. O.: Richard Raash, Kewaunee, Wis.

100355 **Fawn Jewel**
Sire *Maple Lane's Gordon Boy* 42630. Dam *Jewel's Lady Girl* 71223.
Born Jan. 7, 1919. B. and O.: Henry A. Kelley, Edgerton, Wis.

100356 **Ruler's Rosebud**
Sire *Ruler's Squire* 47782. Dam *Maple Lane Queen Rose* 71228.
Born April 8, 1919. B. and O.: Henry A. Kelley, Edgerton, Wis.

100357 **Eyebright Queen**
Sire *Ethel's Frenchman of Mound City* 40572. Dam *Imp. Daisy of Mound City* 52703.
Born Sept. 19, 1919. B. and O.: Emil Walther, Medford, Wis.

100358 **Patty Belle**
Sire *Pat of Salem* 45925. Dam *Retta Belle* 51499.
Born Nov. 21, 1919. B. and O.: F. M. Bray, Tomah, Wis.

100359 **Hygeia May Rose**
Sire *Choice's Governor of Walnut Ridge* 54949. Dam *Park's Lima Girl* 56548.
Born May 22, 1919. B.: A. P. Bean, Vesper, Wis. O.: F. W. Meyer, Barron, Wis.

100360 **Hygeia May Blossom**
Sire *Glenwood Beauty Boy* 33375. Dam *Engineer's Cynthia's Maid* 43317.
Born June 20, 1919. B.: A. P. Bean, Vesper, Wis. O.: F. W. Meyer, Barron, Wis.

100361 **The Last Jewel**
Sire *Imp. Forest of the Chêne* 41160. Dam *Little Jewel of Pinecliff* 32740.
Born June 26, 1919. B. and O.: J. R. Love, Waukesha, Wis.

100362 **Merridy of Hawthorn Farms**
Sire *Imp. Forest of the Chêne* 41160. Dam *Hero's Marietta of Hawthorn* 70064.
Born June 30, 1919. B. and O.: Charles D. Love, Waukesha, Wis.

100363 **Governor's Ella of Hawthorn Farms**
Sire *Imp. Forest of the Chêne* 41160. Dam *Imp. Ethella of Sarnia* 69005.
Born July 14, 1919. B. and O.: J. R. Love & Son, Waukesha, Wis.

100364 **Kate of Atwood's Dairy**
Sire *Mixter Stroller* 42715. Dam *Lady's Anchor's Creusa* 63103.
Born June 27, 1919. B.: C. D. Atwood, Lisbon, N. H. O.: Est. C. D. Atwood, Lisbon, N. H.

100365 **Gilia of Atwood's Dairy**
Sire *Mixter Stroller* 42715. Dam *Esther of Atwood's Dairy* 73698.
Born Aug. 11, 1919. B.: C. D. Atwood, Lisbon, N. H. O.: Est. C. D. Atwood, Lisbon, N. H.

100366 **Ruth of Eastlawn**
Sire *Hayes Gay's Sequel* 26917. Dam *Anna May of Eastlawn* 55793.
Born April 15, 1917. B. and O.: A. G. Cobourn, Greenford, Ohio.

100367 **Topsy of Eastlawn**
Sire *Billie of East Lawn* 49849. Dam *Totsy of Brookside Dairy Farm* 82250.
Born Aug. 18, 1919. B.: Raymond C. Lamb, Washingtonville, Ohio. O.: A. G. Cobourn, Greenford, Ohio.

100368 **Emerald of Oakley**
Sire *Ingleside King Chesterbrook* 33025. Dam *Imp. Winnie Blanch* 73782.
Born Sept. 3, 1919. B. and O.: Olson & Krans, Dassel, Minn.

100369 **Belle's Beauty of Oakley**
Sire *Ingleside King Chesterbrook* 33025. Dam *Belle of Oakley* 75600.
Born Oct. 23, 1919. B. and O.: Olson & Krans, Dassel, Minn.

100370 **Daffodil of Bowood**
Sire *Follyland Justice* 41285. Dam *Jonquil of Bowood* 73849.
Born Sept. 17, 1919. B. and O.: L. F. Loree, West Orange, N. J.

100371 **Miss Cold Brook of Edgewater**
Sire *May Rose Secret of Pencoyd* 27844. Dam *Cold Brook's Rhea* 33732.
Born Nov. 8, 1916. B. and O.: F. G. Benham, Canandaigua, N. Y.

100372 **Mesaba of Briarbank**
Sire *Golden King of Briarbank* 34979. Dam *Mesaba's Queen's Dairymaid* 74407.
Born Nov. 12, 1919. B. and O.: W. T. Barbour, Birmingham, Mich.

100373 **Lily of Briarbank**
Sire *Golden King of Briarbank* 34979. Dam *Imp. Lily Valinquet IV.* 32030.
Born Nov. 30, 1919. B. and O.: W. T. Barbour, Birmingham, Mich.

100374 **Glendine**
Sire *Carranza of Maple Glen* 30591. Dam *Glenwood Mollie* 73971.
Born June 30, 1919. B. and O.: L. H. Folmer, Locke, N. Y.

100375 **Mollianza**
Sire *Carranza of Maple Glen* 30591. Dam *Mollie's Anchor* 36044.
Born Oct. 18, 1919. B. and O.: L. H. Folmer, Locke, N. Y.

100376 **Bellanza**
Sire *Carranza of Maple Glen* 30591. Dam *Dryden Belle* 45181.
Born Oct. 20, 1919. B. and O.: L. H. Folmer, Locke, N. Y.

100377 **Narcissa of Beechwood**
Sire *Yeksa's Sequel of Chestnut Hill* 43731. Dam *Beechwood's Terrestrial* 30763.
Born June 29, 1919. B. and O.: William Flinn, Sharpsburg, Pa.

100378 **Sequel's Marie of Afton**
Sire *Len of Fair Wold* 43091. Dam *Sequel's Marie of Denmark* 52981.
Born Oct. 7, 1919. B.: C. E. Uehling & Son, Afton, Wis. O.: O. E. Uehling, Afton, Wis.

100379 **Dairymaid's Darling of Fox Valley**
Sire *Dairymaid's Criterion of Iowa* 28187. Dam *Glendora of Alfalfa Farms* 31069.
Born June 30, 1919. B. and O.: C. J. Kuhtz & Sons, Waukesha, Wis.

100380 **Dairymaid's Charity of Fox Valley**
Sire *Dairymaid's Criterion of Iowa* 28187. Dam *Dairymaid's Maggie of Fox Valley* 76563.
Born Sept. 10, 1919. B. and O.: P. H. & C. H. Kuhtz, Waukesha, Wis.

100381 **Virginia of Cedarglade**
Sire *Beauty Eagle Champion of Riverdale* 37071. Dam *Tulita Martin* 47276.
Born June 25, 1919. B. and O.: N. E. Nelson, Dousman, Wis.

100382 **Moonstone's Lady of Wind Crest Farm**
Sire *Moonstone of Elmdale* 39848. Dam *Tweed River Girl* 43964.
Born Aug. 11, 1919. B. and O.: Cramton & Lobdell, Rutland, Vt.

100383 **Winnisquam Priscilla**
Sire *King Masher 13th* 28170. Dam *Nancy of Bonny Mead* 46864.
Born July 5, 1919. B. and O.: Mark H. Moody, Waterbury, Vt.

100384 **Winnisquam Maxine**
Sire *King Masher 13th* 28170. Dam *Vermont Rose* 53906.
Born Aug. 20, 1919. B. and O.: Mark H. Moody, Waterbury, Vt.

100385 **Winnisquam Purity**
Sire *King Masher 13th* 28170. Dam *Mollie Hope's Lesbia Pet of Winnisquam* 55618.
Born Aug. 31, 1919. B. and O.: Mark H. Moody, Waterbury, Vt.

100386 **Beatrice of Shady Lane**
Sire *Fanny's Count Rilma* 35814. Dam *Marie of Shady Lane* 60016.
Born Aug. 5, 1919. B. and O.: C. S. Ristow, Black River Falls, Wis.

100387 **Betty of Shady Lane**
Sire *Fanny's Count Rilma* 35814. Dam *Grace of Shady Lane* 44499.
Born Aug. 16, 1919. B. and O.: C. S. Ristow, Black River Falls, Wis.

100388 **Dida of New Delta**
Sire *Maple Glen Colonel Franklin* 49256. Dam *Baby Doll of New Delta* 81640.
Born July 26, 1919. B. and O.: J. J. McDaniel, Cornwell, S. C.

100389 **Nella Girl of Pencoyd 3d**
Sire *May King of Watch Hill* 47785. Dam *Nella Girl of Pencoyd* 58630.
Born Dec. 21, 1919. B. and O.: T. W. & I. W. Roberts, Bala, Pa.

100390 **Lady Hope of Thornwood**
Sire *Ruby's Rouge of Thorn Hill* 42284. Dam *May Queen's Rose of Sharon* 72579.
Born Aug. 28, 1919. B. and O.: Ed. Schultz, Barron, Wis.

100391 **Cloverdell Lady**
Sire *Primal Hyacinth* 25774. Dam *Imp. Lady Glow of Rose Farm* 55351.
Born Nov. 29, 1918. B. and O.: R. H. Dutton, Colmar, Pa.

100392 **Star Glow of Cloverdell**
Sire *Mixter King* 54311. Dam *Imp. Dewey's Star Glow of Rose Farm* 53631.
Born Aug. 27, 1919. B. and O.: R. H. Dutton, Colmar, Pa.

100393 **Amy's Pauline**
Sire *Prester John* 46686. Dam *Amy of Gerar* 62293.
Born June 2, 1919. B.: C. M. Paul, Staunton, Va. O.: Mrs. A. S. Bailey, Staunton, Va.

100394 **Incombustible's Rougette**
Sire *Incombustible of Oak Ridge* 31013. Dam *Imp. Rougette of Anneville* 21047.
Born July 1, 1919. B.: R. L. Humphrey, Bluemont, Va. O.: Nichols & Seaton, Purcellville, Va.

100395 **Fannie Hayes of Danby 2d**
Sire *Incombustible of Oak Ridge* 31013. Dam *Fannie Hayes of Danby* 60348.
Born Nov. 1, 1919. B.: D. C. Sands, Middleburg, Va. O.: R. L. Humphrey, Bluemont, Va.

100396 **Katherine's Trixie**
Sire *Madge's Chêna's King of Anna Dean Farm* 35743. Dam *Imp. Trixie of the Isle* 31986.
Born April 10, 1917. B. and O.: Albert Schieber, Bucyrus, Ohio.

100397 **Rilma of Guernsey Home Farm**
Sire *Captain John of Edgewater* 53155. Dam *Miss Rilma of Edgewater* 77255.
Born July 1, 1919. B.: C. L. Whiting, Avon, N. Y. O.: H. C. McCamon & Son, Lisbon, Ohio.

100398 **Bel Air of Guernsey Home Farm**
Sire *Lohier's Raider of Waddington* 29314. Dam *Imp. Bel Air XIV.* 39625.
Born Aug. 16, 1919. B.: H. C. McCamon, Lisbon, Ohio. O.: H. C. McCamon & Son, Lisbon, Ohio.

100399 **Lohier's Nancy of Guernsey Home Farm**
Sire *Lohier's Raider of Waddington* 29314. Dam *Holliston's Nancy 2d* 42954.
Born Sept. 2, 1919. B. and O.: H. C. McCamon & Son, Lisbon, Ohio.

100400 **La Bell of Herodale**
Sire *Hotton's Hero of Beirnetown* 25709. Dam *Hero's Belerma* 27931.
Born June 9, 1919. B. and O.: James H. Beirne, Oakfield, Wis.

100401 **Evaline's Queenie of Herodale**
Sire *Evaline's Beirnetown Boy* 31118. Dam *Golden Hero's Queenie* 25615.
Born July 19, 1919. B. and O.: James H. Beirne, Oakfield, Wis.

100402 **Jessie B. of Herodale**
Sire *Hotton's Hero of Beirnetown* 25709. Dam *Jessie of Beirnetown* 45688.
Born Aug. 12, 1919. B. and O.: James H. Beirne, Oakfield, Wis.

100403 **Golden Lena of Herodale**
Sire *Hotton's Hero of Beirnetown* 25709. Dam *Hero's Golden Gallienne* 43409.
Born Sept. 11, 1919. B. and O.: James H. Beirne, Oakfield, Wis.

100404 **Conqueror's Lillie of Herodale**
Sire *Evaline's Beirnetown Boy* 31118. Dam *Conqueror's Violet of Herodale* 58187.
Born Oct. 9, 1919. B. and O.: James H. Beirne, Oakfield, Wis.

100405 **Rose of Oakland**
Sire *Maud of Elmway's Pride* 38825. Dam *Belle of Elmway* 58731.
Born Sept. 1, 1919. B. and O.: William O. Neldner, Lewiston, Minn.

100406 **Bonita of Oakland**
Sire *Maud of Elmway's Pride* 38825. Dam *Elm Road Maggie* 52181.
Born Oct. 12, 1919. B. and O.: William O. Neldner, Lewiston, Minn.

100407 **Bessie Marshall 7th**
Sire *King David's Prince* 43587. Dam *Bessie Marshall* 30356.
Born July 25, 1919. B. and O.: George S. Smith, Monmouth, Maine.

100408 **Ma Charmante of the Maples**
Sire *Laudholm Knight* 49000. Dam *Ma Charmante of Maple Lodge* 72048.
Born Dec. 21, 1919. B.: Nathan C. True, Litchfield, Maine. O.: George S. Smith, Monmouth, Maine.

100409 **Selma of Hickory Grove**
Sire *Darling of Melrose's Hambro* 41672. Dam *Fanna of Hickory Grove* 57606.
Born Oct. 12, 1919. B. and O.: Henry Winke, Portage, Wis.

100410 **Borden's Juno of Hartwood**
Sire *Macey's Goldseeker of A. D. F.* 37632. Dam *Juno of Barrington* 72200.
Born Aug. 18, 1919. B. and O.: H. Stillson Hart, Barrington, Ill.

100411 **Borden's Miss Flossie**
Sire *Macey's Goldseeker of A. D. F.* 37632. Dam *Miss Flossie of Barrington* 72197.
Born Aug. 28, 1919. B. and O.: H. Stillson Hart, Barrington, Ill.

100412 **Jane of Rose Garden**
Sire *Dairymaid's Memento* 45169. Dam *Clover of Annandale* 43014.
Born Sept. 23, 1919. B. and O.: Vance C. McCormick, Harrisburg, Pa.

100413 **Butter Queen's Faith of Hendershore**
Sire *Rival's Buccaneer of Dellwood* 22773. Dam *Butter Queen of Le Ray* 46847.
Born Sept. 19, 1919. B.: M. B. Kiechle, Evans Mills, N. Y. O.: B. H. Treadwell, Watertown, N. Y.

100414 **Buttercup's Golden Lady**
Sire *Pencoyd's Golden Rule* 41553. Dam *Governor Itchen's Buttercup* 68925.
Born Oct. 29, 1919. B. and O.: J. A. Van Atten, Feura Bush, N. Y.

100415 **The Red Jewel**
Sire *Jeff's Chief* 18606. Dam *Griselda of Clover Hill* 43484.
Born June 25, 1919. B. and O.: W. F. Young, Sherwood, Oregon.

100416 **Pansy's Little Beauty**
Sire *Jeff's Chief* 18606. Dam *Pansy Y.* 60475.
Born Sept. 30, 1919. B. and O.: W. F. Young, Sherwood, Oregon.

100417 **Lady Bassett of Nelsonville**
Sire *Imp. Galaxy's Sequel's Royal Gem* 16925. Dam *Criterion's Rose of Sunnyside* 60922.
Born July 30, 1916. B.: Clifford H. Bassett, Valley Falls, N. Y. O.: Bert H. Nelson, West Pawlet, Vt.

100418 **Lady Beauty of Nelsonville**
Sire *Earl of Maple Lane* 33724. Dam *Lady Bassett of Nelsonville* 100417.
Born Aug. 24, 1919. B. and O.: Bert H. Nelson, West Pawlet, Vt.

100419 **Imp. Lily May of Sarnia**
Imp. as *Lily May* (R. A. A. S. 2272 P. S.)
Sire On Alderney *Prince of the Marette* (R. A. A. S. 210 P. S.)
Dam On Alderney *Mabel of Chateau L'Etocq* (R. A. A. S. 1873 P. S.)
Born May 17, 1918. Imp. with No. 94068. B.: J. G. Odoire, Island of Alderney. O.: Charles L. Hill & Son, Rosendale, Wis.

100420 **Imp. Fanny V. of Middle Blaye**
(R. A. A. S. 2368 P. S.)
Sire On Alderney *May Boy of the Lubin* (R. A. A. S. 219 P. S.)
Dam On Alderney *Fanny of the Coignet III.* (R. A. A. S. 1488 P. S.)
Born Oct. 10, 1918. Imp. with No. 94068. B.: T. W. Burland, Island of Alderney. O.: Charles L. Hill & Son, Rosendale, Wis.

100421 **May of Lime Creek**
Sire *Josephine's Laddie* 29013. Dam *Pearl of Lime Creek* 72699.
Born April 2, 1919. B. and O.: A. Tietjens, Mason City, Iowa.

100422 **Cherry Blossom of Ivyside**
Sire *Dairyman of Mondamin* 42352. Dam *Dorothy of Clearview* 72421.
Born Jan. 15, 1919. B. and O.: Nathan W. Lippincott, Swedesboro, N. J.

100423 **Dollie Ruby of Jefferson**
Sire *Itchen Chloe's Bonnie Boy of West Lawn* 34737. Dam *Gypson's Count's Ruby* 69353.
Born May 25, 1919. B. and O.: Carl Thompson, Westby, Wis.

100424 **Hero's Lillie of Linwood**
Sire *Imp. Hero of King's Mills Lodge* 16906. Dam *Simpson's Lillie of Cold Spring Farm* 56516.
Born May 15, 1919. B. and O.: W. H. Gratwick, Buffalo, N. Y.

100425 **Itchen's Countess Galore of Kath-a-Jule**
Sire *Itchen's King of Chilmark* 42477. Dam *Countess Galore of Chilmark* 30965.
Born Sept. 13, 1919. B.: V. Everit Macy, Ossining, N. Y. O.: J. F. Miller, Seville, Ohio.

100426 **Itchen's Daisy of Kath-a-Jule**
Sire *Itchen's King of Chilmark* 42477. Dam *Chilmark's Daisy* 75041.
Born Oct. 17, 1919. B.: V. Everit Macy, Ossining, N. Y. O.: J. F. Miller, Seville, Ohio.

100427 **Northfield Diana**
Sire *Dorothy's Rajah* 45035. Dam *Merta's Princess* 69630.
Born Dec. 20, 1919. B. and O.: Northfield Hotel Company, East Northfield, Mass.

100428 **Golden Glow of Maplewood**
Sire *Walter B. of Pine Hill Farm* 44274. Dam *Gold Coin of Hop City L. 2d* 41904.
Born Oct. 28, 1919. B. and O.: William E. Lewis & Son, Rupert, Vt.

100429 **Ultra's Olga Petrova of Crescent Farm**
Sire *Ne Plus Ultra 4th* 29328. Dam *Polly of Old Orchard* 54486.
Born Sept. 11, 1919. B. and O.: S. W. Morgan, Poplar Ridge, N. Y.

100430 **Cherry of Crescent Farm**
Sire *Chenette's King Masher* 43029. Dam *Dryden Bessie* 49624.
Born Oct. 17, 1919. B. and O.: S. W. Morgan, Poplar Ridge, N. Y.

LIST OF GUERNSEY CATTLE TRANSFERS

From March 26 to April 10, 1920 Inclusive

BULLS

Abraham Lincoln 43606—J. H. Besore to Sarah S. Newcomer, Smithsburg, Md.
Aimable of the Isle 17th 57783—James L. McIntosh to T. E. Stokes, Darlington, S. C.
Alecia's Prince 62356—Arthur S. Cox to William W. Bowen, Williamstown, Ky.
Alexia's Chief 63030—Anton Greisinger to James Schrame, Bryant, Wis.
Alexia's Chief of Sunny Side Farm 63172—Anton Greisinger to Frank J. Dvorak, Polar, Wis.
Alfa Queen's Prince 61369—F. D. Breitrick to Frank Shepertson, Shiocton, Wis.
Alliance's Lad 45564—Walter W. Schellpfeffer to Benjamin Kamp, Roanoke, Ill.
Anasequel's Hambro Bob 61824—M. B. Magoon to H. Ridge & Sons, Whitewater, Wis.
Anthony of Walter Phipps Farm 63171—E. A. Smith to Walter Phipps, Detroit, Mich.
Arba Lady's King of Medford 55385—Clark & Jackson to C. A. Peterson & G. R. Miller, Weyauwega, Wis.
Arba Lady's King of Medford 55385—C. A. Peterson & G. R. Miller to August Horman, Almena, Wis.
Ariel's Langwater Fashion's Grandson 62813—A. J. Pierce to Ariel Mitchelson, Tariffville, Conn.
Ariel's May Rose Boy 47632—Est. George A. Bartlett to Clarence H. Bosworth, Eagleville, Conn.
Atlasta Mike 30367—Thomas Hagerty to Peterson Bros., Wilson, Wis.
Badger Chene of Six Maples 56304—H. N. Longley to Stacy Daines, La Farge, Wis.
Barbi's Prince 62221—H. D. Parker to N. E. Rummey, Littleton, Colo.
Barney of Hillside Farm 61626—Armie Voigt to Ernst Jeannig, Cleveland, Wis.
Bay Lad 63106—Cornell University to G. M. D. King, Ludlowville, N. Y.
Bayside Rex 62962—Henry C. Everett to John S. Grouard, Nantucket, Mass.
Beauty's King of Elmlawn 57140—G. E. Foster to J. C. Jacobson, Haugen, Wis.
Beauty's Lad of Spring Ridge 56919—I. D. Van Metre to M. M. Jenkins, Shenandoah Junction, W. Va.
Beauty's Lord 61570—Frank W. Tillotson to T. J. Wright, Mauston, Wis.
Beauty's Prince of Spring Lodge 58808 — W. Scott Davis to F. W. Meyer, Barron, Wis.
Bella Blossom's May King 53609—Victor Steele to H. P. Hanson, Albert Lea, Minn.
Betsy's Courtier of Elmlawn 63186—G. E. Foster to Nic Heindl, Dorchester, Wis.
Betty's High Flyer 60723—Richard F. Klemm to Leslie Jones, Fisk, Wis.
Bill Bella's Choice of Mara Alva 63103—George E. Deming to A. C. Ramseyer, Smithville, Ohio.
Bill of La Grand 63051—R. B. McFarlane to A. G. Nelson, Evansville, Minn.
Billy Boy of Linda Vista 58615—Louis E. P. Smith to Crosby Bros., Bay City, Wis.
Billy Weshpi 40783—Frank W. Richardson to Ed. Burke, Good Thunder, Minn.
Bitter Boy of Hamilton 62290—Edward Young to Albert Schlawin, Cochrane, Wis.
B. K.'s Prince of Cedarwood 57753—D. E. Hoag to James Mahoney, Byron, Wis.
Blahnik's Masher's Prince 62970—George F. Blahnik to John L. Blahnik, Algoma, Wis.
Bonnie Butter Boy of Briarcombe 56904—Briarcombe Farm Co. to Chris Ludwigsen, Minnesota City, Minn.
Bonny Boy of Edgewater 52655—J. H. Hampshire to E. B. Figgs, Delmar, Del.
Bonny of Orono Farms 51129—L. K. Boyn to Ernest Byers, Princeton, Minn.
Border Raider of Mara Alva 50595—J. W. Winkler to D. D. Elliott, Wisacky, S. C.
Border Raider of Mara Alva 50595—D. D. Elliott to A. E. Gonzales, Columbia, S. C.
Boyd of Lyndale 41781—J. L. Lindgren to Mrs. Josephine Nelson, Wadena, Minn.
Bravo of Rich Neck 11th 56687—Richard F. Klemm to Walter W. Wolfe, Kellogg, Minn.
Broad Acres Luella's Karrigan 63128—Frank M. Smith to Charles Waterbury, Canastota, N. Y.
Brooklandwood Boy 57634—I. E. Emerson to D. D. Elliott, Wisacky, S. C.
Brooklandwood Masher 57633—I. E. Emerson to D. D. Elliott, Wisacky, S. C.
Brooklandwood's Raider 57635—I. E. Emerson to D. D. Elliott, Wisacky, S. C.
Brooklandwood's Superior 57631—I. E. Emerson to D. D. Elliott, Wisacky, S. C.
Brooklandwood's Superior 57631—D. D. Elliott to B. A. Cook, Marion, S. C.
Brookmead's Masher Star 62459—Frank Graham Thomson to William J. Clothier, Phoenixville, Pa.
Bruce of Manitowoc Island Farm 58833—A. J. Griffin to Mrs. N. O. Nelson, Manitowoc, Wis.
Buster of Oak Island Farm 57154—Warren Toney & Son to Mrs. Bertha Randell, Tiffin, Ohio.
Buster of Rising Sun 46051—Levi Ressler, Jr. to W. W. Vickery, Gleason, Wis.
Butter Boy of Bush Lake 61902—E. R. Frissell to C. M. Jepson, Zumbrota, Minn.
Butter Boy of Markendale 61490—Otis A. Marken to H. J. Hamlin & Sidney Ferguson, Mountain, Wis.
Captain John of Edgewater 53155—H. C. McCamon & Son to H. E. Williams, Marshville, N. C.
Cara's Guiding Star of Medford 63123—Joe Harris to F. W. Meyer, Barron, Wis.
Celena's Bob 52745—Fred T. Millard to Edward Olson, Whitewater, Wis.
Charles of Clover Farm 58432—James L. McIntosh to N. A. McMillan, Mullins, S. C.
Charlie's Yeoman of Sun Set View 62048—C. A. Peterson to William Selk, Saint Cloud, Wis.
Choice's Rufus 63049—Ernest Arneson to Albert Tormoen, Blair, Wis.
Clara's Don of Oaks Farm 40057—H. W. Jacobs to Richard Rivett, Marienette, Wis.
Colonel of New Delta 63145—J. J. McDaniel to O. L. Rhyne, Gastonia, N. C.
Colonel's Laddie of New Delta 63144—J. J. McDaniel to W. N. Davis, Gastonia, N. C.
Corium Albion 59583—F. J. Rueping to Herman Battermann, Fond du Lac, Wis.
Countess Itchen's King 51165—J. F. Miller to Neel & Brown, Salisbury, N. C.
Courteen's Bonny Boy 57816—S. G. Courteen to George Aylesworth, Rockland, Wis.
Craftie George 49989—W. G. & T. F. Dye to S. V. Aycock, Sharon, S. C.
C. W. Boy of Bentley Fruit Farm 57038—S. C. Bentley to Watson Mallett, Lyndonville, N. Y.
Dairy King of Briarbank 53113—H. W. Wigman to Davy & Company, Evart, Mich.
Dairymaid's Jerry Boy of Stonehurst 61710—Mrs. E. Steffanus to Peter M. Eiden, Stevens Point, Wis.
Dairyman of Lillian King 60859—F. U. Smith to John T. Moffett, Worton, Md.
Dairy Secret of Tarbell Farms 60191—Gage E. Tarbell to Bert McPherson, Union Dale, Pa.
Daisy Nosegay's Chilmark 51163—J. F. Miller to Neel & Brown, Salisbury, N. C.
Daisy Pearl's President of A. D. F. 49353—O. C. Barber to F. W. Meyer, Barron, Wis.
Daisy Pearl's President of A. D. F. 49353—F. W. Meyer to L. A. Kaetterhenry, Stratford, Wis.
Daisy's Courtier of Elmlawn 61107—G. E. Foster to Clyde Wanless, Viola, Wis.
Daisy's General 62625—E. A. Joslin to Eugene P. Prindle, Williamstown, Mass.
Daisy's May Rose Secret of Woodend 59449—Albert C. Loring to R. W. Kaul, Good Thunder, Minn.
Daniel of Cove Hollow 63054—Lizzie McDaniel to Oval Paul, Wheaton, Mo.
Dan of Spring Lodge 58757—W. Scott Davis to John Oleson, Unity, Wis.
Darling of Hickory Grove 63133—Henry Winke to Richard F. Klemm, Baraboo, Wis.
David of Pleasant Lane 56538—Edward C. Schauf to Carl Retzloff, Menomonie, Wis.
David of Pleasant Lane 56538—Carl Retzloff to E. C. Swenson, Menomonie, Wis.
Delmar of Summit 63132—Victor Norman Leppla to Peter Shallow, Oconto, Wis.
Diamond Jewel of Homestead 63053—J. M. Shriver to C. H. Ghering, Diamond, Pa.
Digby of Elm Spring 58378—Frank C. Webb to W. F. Judd, Mazeppa, Minn.
Dolly's Auricula's May King 48977—L. L. Lewis to J. J. Golden, Turtle Lake, Wis.
Dolly's Duke of Westwood 56696—W. J. Morton to Eugene M. Elderkin, Springville, N. Y.
Dolly's May Queen's Prince 61905—F. D. Breitrick & Sons to R. H. Crawford, Oconto, Wis.
Donald of Crystal Springs 63193—George W. Kiel to Stanley Plzak, Deerbrook, Wis.
Don of Guernsey Farm 58306—George C. Clark to S. W. Putnam, Charlestown, N. H.
Douit 57690—Harry G. Haskell to Edgar Hayes, Oxford, Pa.
Duchess's Hambro of Oak Ridge 55731—J. H. Becker to J. W. Higgins, Richland Center, Wis.
Duke of Maple Shore 63147—Carl Young to Roy Norton, Rockford, Mich.
Duke of Peach Delight 44740—Arthur Johnson to A. K. & William E. Wilbur, Stillwater, N. Y.
Duke of Salisbury 62177—J. H. Hampshire to E. B. Figgs, Delmar, Del.
Dutch of Koshkonong Place 54560—A. R. Hoard to M. B. Wood, Mankato, Minn.
Dymbus 58800—Edwin Chapin to J. G. Erickson, Iola, Wis.
East Feliciana's Stader 50145—East Louisiana Hospital for the Insane to R. F. Raley, Kentwood, La.
Edgemoor Annie Laurie's Charlie 57083—J. A. McComb to H. W. Griswold, West Salem, Wis.
Edgemoor Annie Laurie's Charlie 57083—H. W. Griswold to Anton Keiska, Coon Valley, Wis.
Eleanor's Choice of Nashawtuc 44695—Elliott-Brant Rancho to Adamson Corporation, Los Angeles, Cal.
Elsie's May Rose Secret of Woodend 59447—Albert C. Loring to Kenneth S. Morrow, Mankato, Minn.
Emblem of Prospect's Don 62986—Paul Appel to W. A. Cole, Voltaire, N. Dak.
Escalon Truetype 58660—A. B. Humphrey to F. S. Dashiell, Santa Rosa, Cal.
Evangeline's Beauty Boy 63169—August Winquist to Albin Johnson, Donaldson, Ind.
Evelyn's Courtier of Elmlawn 60505—G. E. Foster to Curtis Adams, Soldiers Grove, Wis.
Fair Oaks Dan 58784—Armand P. Rather to Edward & Louis E. Loehr, Peebles, Wis.
Fairview Gent 57189—Henry Aulenbrock to J. Rieder, Madison Station, Miss.
Fairview's King of Guernsey 51125—Irvin M. Bettman to Barger & Smith, Ironton, Ohio.
Falcon's Emerald 60262—B. Austin Cheney to Henry F. Hooper, Harwinton, Conn.
Falcon's Ensign 60260—B. Austin Cheney to Francis W. Pizor, Mercer, Pa.
Fanny's Anchorite of Wawa 53802—H. D. Parker to R. L. Roberts, Fort Lupton, Colo.
Fenelon du Braye 29829—M. B. Rowe to R. H. Purvis, Fredericksburg, Va.
Ferdinand of City View 41128—William Rutzen to Henry Hoffman, Glenwood City, Wis.
Fernwood Boy 61932—Charles S. Lee to C. S. Oliver & Sons, Eau Claire, Wis.
Flora's Standard of Meadow Spring Farm 50765—D. W. Beaver to A. M. Best & Herbert D. Engle, Engle, W. Va.
Flower's Freda's Jewel of Cornwell 62975—A. Mayo McKeown to R. O. Bell, Calhoun Falls, S. C.
Fort of Auburn 37916—L. H. Hewitt to Gabe Lucas, Longmont, Colo.
Fort of Auburn 37916—Gabe Lucas to Howard Bros., Lyons, Colo.
France's Sequel of Oak Knoll 61677—Est. N. A. Peacock to Franklin P. Wilson, Purcellville, Va.
Frederick's Jewel of Woodcrest 62020—George E. Bassingthwaighte to Frank Brown, Strafford, Vt.
Frenchman of Twa Brigs 63194—C. H. Slayton to David C. Thomas, Oshkosh, Wis.
Froome's Chief of Hilly View 63093—A. A. Glocke to Louis W. Glocke, Dale, Wis.
Fymbus 62174—Edwin Chapin to Guy Lien, Iola, Wis.
Gay Holliston of Rockingham 61891—Est. Charles H. Tenney to Alfred Morawetz, Milwaukee, Wis.
Gay Jerry 52079—Albert R. Schwenke to S. E. Ballard, Waseca, Minn.
Gay Linden Lad 63105—Cornell University to T. B. Aldridge, Victor, N. Y.
General Foch of Kirklyn Farm 59592—Mary M. Dougherty to H. L. Rawson, Palo, Iowa.
Glendett's King of Clover Lawn 35717—J. L. Lindgren to A. L. Fischer, Bertha, Minn.
Glen's Reo of Farview 50778—G. O. Heinselman to G. H. Stratford, Mason City, Iowa.
Glenwood Boy of Irene Lilly 62968—Levi Ressler, Jr. to John Bainter, New Paris, Ind.
Glenwood's Lad 62952—D. F. Sensiba to John A. Diederich, Suamico, Wis.
Glenwood's Prince of Locust Grove 54252—J. M. Ervin to James L. McIntosh, Dovesville, S. C.
Glenwood's Prince of Locust Grove 54252—James L. McIntosh to T. L. McKie, North Augusta, S. C.
Gold Coin's Twin Galore 62971—Mrs. R. J. Powers to J. B. Edsall, Pine City, N. Y.
Gold Coin's Twin Masher 62972—Mrs. R. J. Powers to J. B. Edsall, Pine City, N. Y.
Golden Boy's Sailor 52614—F. R. Allen to C. C. Legge & Son, Ithaca, N. Y.
Golden Boy's Yeoman of Sun Set View 62047—C. A. Peterson to George C. Myers, Weyauwega, Wis.
Golden King of Locust Hill 56523—M. G. Dewey to W. H. Cotton, Linesville, Pa.
Gouvernor of Silverton 54490—Stuart McLeod to H. O. Hommy & Sons, Beaver Lodge, Alberta, Canada.
Governor of Calais 63048 (Imp.)—John S. Ames to E. Carleton Hayward, South Easton, Mass.
Governor's Favorite of Mara Alva 40563 (Imp.)—C. E. Stauffer to Rummell Bros., Medina, Ohio.
Grassmere's Western Standard 56136—Clark & Jackson to Christ Gerdes, Bay City, Wis.
Green Meadow Rival 54798—E. S. Person to O. K. Spires, Burlington, N. Dak.
Glenwood Star 59908—Albert Liebzeit to Henry Boe, Greenwood, Wis.

Gustafson's Itasca King 57558—John Gustafson to L. J. Weeks, Deer River, Minn.
Hambro's B. B. Bob 54752—M. B. Magoon to H. G. Keinath, Blakeslee, Ohio.
Hambro's Colonel of Crane Farm 45362—Henry Bros. to S. O. Nelson & Son, Lebanon, Ind.
Hambro's Darling's Bob 48087—Paul R. Schultz to Thomas C. Williams, Wild Rose, Wis.
Harwood Florant 63185—R. G. Harwood to O. P. Huffine, Van Wert, Ohio.
Harwood Tyro 63184—R. G. Harwood to Mrs. E. Jesse Reed, Oblong, Ill.
Hattie's Governor of Sunny Side 61816—George D. Lawson to George Sagadin, Pound, Wis.
Hawkeye of West Lawn 54644—E. W. Harris to George Felland, Viroqua, Wis.
Hayes Gay Boy of Edgemoor 38050 (Imp.)—Charles Peterson to H. F. Schnell, San Diego, Cal.
Hero's Tom of Beirnetown 61961—J. R. Love & Son to Otto A. Tavs, Brandon, Wis.
Hidden Valley Acadian 53779—Palo Alto Stock Farm to John Cox, Victorville, Cal.
High Flyer of Breezy Hill 49320—Guy Weidenkopf to Riley Martiny, Baraboo, Wis.
Hillrose Mar Pride 57294—Bertle P. Wind, Jr. to E. J. & Clark Bender, Berthoud, Colo.
Holden's King of Village View Farm 58856—L. T. Lee to Ole Kopperud, Rushford, Minn.
Honorbright of Hammond 61006—W. W. Vickery to William M. Alexander, Rockville, Minn.
Illini Pell Mell King 61523—University of Illinois to D. S. Gray, Galena, Ill.
Illini Pride Captain 63024—University of Illinois to Charles Lins, Red Oak, Ill.
Incomparable of Mountain View 43239—J. N. McComb to Carl C. Bowman, Waynesboro, Va.
Impressive of Sarnia 54637—Charles L. Hill to A. H. Barrow, Roodhouse, Ill.
Inheritor of Prospect 47228—O. E. Walker to Fred B. Caldwell, Topeka, Kans.
Island Farm's Beda's May King 56875—G. G. Hartley to Victor Stiehl, Albert Lea, Minn.
Jasper of Longview 60410—C. H. Stevens to Fred W. Smith, Concord, Vt.
Jay's Glengary 63122—C. F. Edgar to Leroy Critchalow, Renfrew, Pa.
Jeff of Prospect 58492—Est. W. D. Hoard to John J. Lemon, Mills, New Mex.
Jennie's King of Reiber Farm 62411—Howard Reiber to F. B. Russell, Fredonia, Pa.
Jenny's Pride of Maple Broeck 47817—Edward Jensen to Phil M. Springer, Springfield, Ill.
Jeremiah of Prairie Dale 60591—J. W. Baldock & Son to Ferdinand Stecker, Chilton, Wis.
Jerry of Guernsey Homestead Dairy 57231—Herman Gaubatz to William Schildhauer, New Holstein, Wis.
Jessner of Meadow Brook 62965—W. H. Hovener to Wilbert Dirkse, Sheboygan, Wis.
Jimmy of Calumet 61056—Edward Hass to Martin Von Ruden, Cashton, Wis.
Joker's Beauty's Monogram 58852—S. A. Merriman to Rudolph Druecke, Juneau, Wis.
Jonas of Maple Grove 41188—Ross Conklin to C. S. Blondheim, Sobieski, Wis.
Jubanell's Masher 60975—Harvey W. Shuey to Harrison W. Shuey, Lebanon, Pa.
Junie's Primrose of Fairview 62063—Est. Charles Peiter to I. S. Blades, Republic, Mo.
Katherine's Victor of Thorn Hill 56151—August Ziesing to Victor B. Peters, Keokuk, Iowa.
Katonah's Cantitoe Chief 42929—Mrs. H. Galusha to William Melke, Eleva, Wis.
King Dawn's Arnold 53523—H. G. Miller to William Johnson, Sheyenne, N. Dak.
King Dawn's Joe 57041—H. G. Miller to H. M. Hanner, Sheyenne, N. Dak.
King George's Son 59934—Peter Reiss to George Hyde, Pickett, Wis.
King Honor of South Side 58866—W. J. Dawson to M. E. Schwarz, Sparta, Wis.
King Nestor of Harmony 63232—Frank J. Sherman to J. I. Parent, Ballston Spa, N. Y.
King of C. A. Holm Farm 36386—Charles A. Holm to Martin Lehman, Tigerton, Wis.
King of the Englebert Farm 63149—Moses Greenwood to Frank Englebert, Forestville, Wis.
King Pearl of Fairview 63090—George Rabe to Frank O. Karstaedt, Kiel, Wis.
King Rossbourg of Fairmount 62417—Maryland Agricultural Experiment Station to Luther C. Poole, Spencerville, Md.
King's Yeoman of Sun Set View 62049—C. A. Peterson to Fritz Raabe, Weyauwega, Wis.
La Belle's Bonny Boy 57817—S. G. Courteen to William Nachtrab, Phillips, Wis.
Lad of Evergreen Hill 63168—M. X. Geske to Severn Olson, McGregor, Iowa.
Lady Arcady's Count of Greyfell 63173—E. Bartlett to Oscar A. Pittman, Hardy, Ark.
Lady's Colonel Franklin 63180—J. M. Sterling to W. N. Davis, Gastonia, N. C.
Lady's Lester 63182—A. R. Longfellow to Peter S. Lodemier, Fort Ripley, Minn.
Lady's May King of Woodside 61365—J. T. Harness to Alfred A. Rusch, Tigerton, Wis.
Lady's May Rose Bud 58103—Christian Tretsven to Henry Chivers, Cushing, Wis.
Langwater Clansman 45930—F. L. Ames to Edwin Kaufman, Boston, Mass.
Langwater Good Luck's Son 62973—Peter Reiss to Hoopman & Jagerink Co., Oostburg, Wis.
Lavanton's Top Notch 61676—Est. N. A. Peacock to Howard C. Rogers, Hamilton, Va.
Leaf Lake Lady's Joe 39217—George O. Fisher to H. Lowen, Mountain Lake, Minn.
Leaf Lake Nero 62442—George H. Miller to E. Englund, Bock, Minn.
L'Etiennerie's Governor of Chestnut Knoll 50847—C. M. Paul to E. C. Roller, Staunton, Va.
Lilian's Alfa Prince 61370—F. D. Breiterick to Alois Griesbach, Greenville, Wis.
Lillian's Sport of Glendale 62504—M. J. Shered to Luther Batt, Marcellus, Mich.
Lily's Ultra of Flint Ledge 48065—Lee Offutt to Wilbur Dorsey, Annapolis Junction, Md.
Linda's Champion 48710—L. N. Buchanan to W. H. Butterworth, South Hill, Va.
Little Skagit Diamond's Major 62170—Fred Manthey to Martin Bros., Everson, Wash.
Lois's Endymion 57278—Otto C. Foss to Julius I. Holen, Pelican Rapids, Minn.
Lona's Boy of Norwich 63127—May D. M. Parker to W. C. Cook & Son, Norwich, N. Y.
Lone Pine Red Rover 58700—F. D. Stout to Laurence M. Finley, Ferryville, Wis.
Long Beach Roosevelt 60924—John B. Seitz to Raymond J. Shettel, Bowmansdale, Pa.
Lora's Governor of Oak Grove 52194—Joe Kralewski to W. C. Thompson, Arkansaw, Wis.
Lord Mar of Brookside 51409—Charles A. Holm to Mat & John Bernarde, Wittenberg, Wis.
Lord Mar's Jewel of Braeview 62598—E. G. Pickard to Russel R. Palmer, Pataskala, Ohio.
Lorenzo of Koshkonong Place 55737—A. R. Hoard to E. P. Ross, Springfield, Ohio.
Lorilla's Sir William of Elmlawn 60332—G. E. Foster to August Nelson, Westboro, Wis.
Louis of Neosho Breeze 62983—John Perrenoud to Jake Mueller, Humboldt, Kans.
Love's Jethro of Riverside Farms 59412—Henry Love to Vern Beyea, Dundee, N. Y.
Lucretia's Royal Major 62664—L. E. Hageman & Sons to George H. Tompkins, Rich Valley, Minn.
Ludvig of Lyndale 60088—J. L. Lindgren to William Rudovsky, New York Mills, Minn.
Lysander of the Village Farm 59855—Allen H. Britton to L. J. Hull, Brownsville, Vt.
Macadam's Lad of Spring Ridge 56920—Archie D. Jenkins to H. M. Anderson, Culca, Okla.
Maid's William 58632—Jens P. Eide to Conrad Anderson, Hanlontown, Iowa.
Major Domo of Fairview 54683—John H. Wheat & Son to Bert Smith, Locke, N. Y.
Major of Deep Spring 60953—Newlon A. Culbertson to Charles Snyder, York New Salem, Pa.
Major of Koshkonong Place 56934—A. R. Hoard to Werth Bros., Fort Atkinson, Wis.
Major of Locust Farm 54971—Howard C. Park to Matz & Walters, Clyde, Ohio.
Major of Neosho Breeze 62982—John Perrenoud to Henry Hess, Humboldt, Kans.
Major Rilma 34th 60812—C. E. Tobey to Paul Christensen, Cataract, Wis.
Mapleside May Rose Winner 63191—Eugene H. Clark to A. P. Bean, Vesper, Wis.
Marcia Boy of Shadynook 43445—Charles Wyborny to C. E. Goodyear, Redwood Falls, Minn.
Mariondale Champion 56324—August Dreier to Verner Luithe, Norwalk, Wis.
Marius Adel Glenwood 60233—University of Wisconsin to Gust Wittlesdorf, Colfax, Wis.
Marshall's Ace of Maplewood 62329—J. B. McLeran to Ole Thorstenson, Wrenshall, Minn.
Masher of Foothills Farm 61708—Oregon Agricultural College to O. P. Ray & H. F. Hardin, Ilwaco, Wash.
Mayday of Thorn Hill 61754—August Ziesing to Charles Wilsman, Canonsburg, Pa.
Mayflower's Dandy Boy 53339—Charles Tomfohrde to David Arthur Deedon, Arpin, Wis.
May King Glenwood of Ingleside 27835—Ellis Eby to Noble Williams & Amasa Kime, Goshen, Ind.
May King of Delaware 52180—Alfred G. Buckley to Albert G. Buckley, Valley Falls, N. Y.
May's Twin Goldseeker of A. D. F. 63189—O. C. Barber to Clark & Jackson, Grand Rapids, Wis.
Meadow Farm Dictator 49179—Edgewater Stock Farm to William Monogue, Fort Atkinson, Wis.
Melody of Ellersey 62981—Westmoreland Davis to J. N. White, Upper Marlboro, Md.
Merry Lad of Marberne 60288—G. Bernard Fenwick to P. L. Miller, Saint Petersburg, Florida.
Middledale King Gold 55926—J. Wesselius to F. B. Marsteller, Sunnyside, Wash.
Miss Glendora 2d's Ted 59487—Edwin Chapin to Halbert Hartvig, Scandinavia, Wis.
Mona's Count of Cumberland 43882—Fred Hill to Louis Moffett, Gordon, Wis.
Moon of Guernsey Homestead Dairy 57229—Herman Gaubatz to Ed Brei, Pella, Wis.
Meyers Pride 57416—Ole Aaus to F. W. Meyer, Barron, Wis.
Myers Pride 57416—F. W. Meyer to Arthur E. Valefsk, Reedsville, Wis.
Myron of Koshkonong Place 54562—A. R. Hoard to George F. Liegel, Loganville, Wis.
Nancy's Jeweler of Locust Hill 62966—M. L. Reed to Lynn Vandevort, Bellevue, Pa.
N. C. Best of Raider 63188—James C. Austin to L. L. Parker, Pageland, S. C.
Nelly's Governor of A. D. F. 50750—O. C. Barber to Albert Paulson, Marshfield, Wis.
Noble Bonny Boy 62176—J. H. Hampshire to E. B. Figgs, Delmar, Del.
Noble Bonny Boy 62176—E. B. Figgs to William Foskey, Delmar, Del.
Nora B's Glenwood 25393—Joe Cauzza to C. Maretti, El Centro, Cal.
Norman Masher 41433—A. T. Drackley to Charles Tews, Marshfield, Wis.
Nubiana's Autocrat of Bayside 62963—Henry C. Everett to J. H. Martin, Waitsfield, Vt.
Ora's Butter Boy 61576—Mrs. Henry F. Ora to Edgar William Rohde, Manawa, Wis.
Otis of Hickory Grove 63134—Henry Winke to Richard F. Klemm, Baraboo, Wis.
Ottawa King Edward 60379—George W. Reeves to Frank Friend, Clarksville, Mich.
Ouida Boy of Guernsey Homestead Dairy 63021—Herman Gaubatz to Otto Klukas, Crivitz, Wis.
Overlook's Beauty's Perfection 53778—Emil H. Koenig to M. A. Morrissey, New Haven, N. Y.
Pacificator of Lake Region 60387—S. W. Sommer to S. V. Yoder & C. E. Barnes, Comins, Mich.
Pacific's May King 40071—John Roth to Adamson Corporation, Los Angeles, Cal.
Pansy's Warrior 53205—E. S. Sattison to A. J. Perry, Hanford, Cal.
Paris of Lilydale Farm 42360—George S. Cook to William Kelty, Unity, Wis.
Paris of Lilydale Farm 42360—William Kelty to Carl H. Johnson, Unity, Wis.
Paris of Lilydale Farm 42360—Carl H. Johnson to William Weller, Unity, Wis.
Pearlfinder of Sepascot 63166—Leslie Weaver to Fred E. Traver, Rhinebeck, N. Y.
Pearline's Lad of Lakeview 56675—Henry Rozema to August Elmquist, Hesperia, Mich.
Pearl's King of the May 45016—Charles A. Holm to William Hull, Tigerton, Wis.
Peerless McLean of Wilruss 60814—M. C. Ewing to F. D. Pierce, Ringle, Wis.
Peron Wisa 63223—N. G. Larimer to John F. Sales, Muscoda, Wis.
Pershing of Alfalfavale 55872—T. M. Martin to I. E. Nelson, Foxhome, Minn.
Peterson's Prince Cream Crest of Arizona 58829—Charles Peterson to H. F. Schnell, San Diego, Cal.
Pet's Producer of Pleasant Point 61823—M. B. Magoon to H. Ridge & Sons, Whitewater, Wis.
Pflieger's Favorite of Princess's Jewel 55112—Dorr C. Lee to Wilson Walters, Bellevue, Ohio.
Picotte's Count of O'Klare 58895—Thomas Harville to C. F. Cole, Knapp, Wis.
Picotte's Laddie of O'Klare 63028—Thomas Harville to Charles Orth, Eau Claire, Wis.
Pinehurst Glendale 38352—J. P. Hall to Lees-McRae Institute, Plumtree, N. C.
Pinehurst Glendale 38352—Lees-McRae Institute to George K. McNeill, Rowland, N. C.
Pine Mead of Mara Alva 62763—A. C. Ramseyer to L. D. King, Hudson, Ohio.
Polly's Governor of Oak Lawn 55044—Joseph Nicholson to Virgil R. Keith, Franklin Grove, Ill.
Polly's Prince Rupert 57812—C. T. Gilbert to Samuel Krueger, Albany, Oregon.
President's Governor of A. D. F. 58019—O. C. Barber to F. W. Meyer, Barron, Wis.
President's Governor of A. D. F. 58019—F. W Meyer to J. R. Young, Turtle Lake, Wis.
Pride of Mountrose 62961—W. E. Wright to G. W. Derringer, Dayton, Ohio.
Pride of New Hope 63170—Charles L. Eaton to Wilson O. Miller, New Hope, Pa.
Pride of Sharon 55043—R. M. Macintosh to H. F. Nelson, Sharon, Mass.
Pride of the Badger State 56717—Tobert M. Nelson to Frank J. Thompson, New Auburn, Wis.
Pride's Courtier of Elmlawn 61925—G. E. Foster to T. C. Brown, Gays Mills, Wis.
Pride's Golden Beauty 62976—A. S. Rosell & Son to Albert R. Presley, Waynesville, Ohio.
Prince of Arroyo Dell 62104—William Rutzen to L. H. Delong, Birchwood, Wis.
Prince of Fernwood 56204—Charles S. Lee to John Bernhard & Bruce Babbington, Eau Claire, Wis.
Prince of Maine Prarie 51237—John N. Steichen to Math Steil, Watkins, Minn.
Prince Rilma 34592—Victor B. Peters to John H. Taylor, Wyaconda, Mo.
Prince Royal of Natoma 62959—Natoma Farm to William Hansen, Yorkville, Ill.
Princess' Boy of Elwell 45804—W. A. & G. C. Howard to Gabe Lucas, Longmont, Colo.
Princess's Dan 57344—M. W. Jones to Grant Lynn & Son, Spirit Lake, Iowa.
Princess's Douglas 60335—Burr Peckham to Evert L. Miller, Muscoda, Wis.
Princess's Masher Boy 59977—Williams & Wallace to William Fisher, Sauk Rapids, Minn.
Prospero of Westwood 59496—W. J. Morton to E. P. Potter, Delevan, N. Y.
Queen Itchen's King 39231—J. F. Miller to Rummel Brothers, Medina, Ohio.
Queen's Golden 2d 61212—Richard F. Klemm to George Tucker, Greenwood, Wis.
Queen's Golden 3d 61213—Richard F. Klemm to Ole I. Thorstad, Wautoma, Wis.
Queen's Golden 4th 61214—Richard F. Klemm to Henry Winke, Portage, Wis.
Queen's Golden 5th 61215—Richard F. Klemm to J. G. Breidenbach, Marshfield, Wis.
Queen's Jewel of Braeview 62599—E. G. Pickard to Louis Psota, Cleveland, Ohio.
Queen's Spotswood of Lone Oak Farm 63192—W. L. Burruss to S. Van Marter & Sons, Parma, Mich.

Raemelton's King 62960—F. B. Black to J. L. Handy, Akron, Ohio.
Raider's Blancs Bois of Waddington 59136—E. W. Oglebay to Alfred J. Hesler, Veedersburg, Ind.
Raider's Itchen Governor 62985—LaVern C. Kenyon to Russell Burlson, Hornell, N. Y.
Ramona's Sequel of Hickory Ridge Farm 61366—D. W. Beaver to Charles E. Martin, Waynesboro, Pa.
Redella 4th's Hambro 54033—J. W. Mathewson to Rex Hoseley, Boise, Idaho.
Redella's King 61929—O. B. Roe to O. L. Evans, Ruseaville, Ind.
Reo of Pierce 62239—John Boudnik to Theo Raether, Algoma, Wis.
Reservation Recruit 63124—Est. H. E. Taber to Sidney A. Daley, Castile, N. Y.
Rex Holden of Brooklawn, Jr. 63187—Herman C. Schneider to Harry G. Iverson, Brockport, N. Y.
Rex of Indianola 63179—Michael Larson, Jr. to Claud Rice, Northland, Wis.
Rhadames Laddie 63029—Harvey S. Chysler to Gus Strauch, Osseo, Wis.
Ridgebank 59962—A. H. Grout to Leo I. Grout, Shaftsbury, Vt.
Rival Carteret Boy of Walnut Lawn 52516—G. T. Brackett to Jerry Maroney & Frank Blinn, Red Creek, N. Y.
Riveroad Hero 37694—Mrs. A. M. Ford to Daniel M. Pierce, Albion, Wis.
Rogers' Prince 62987—B. A. Mackinnon to John Rogers, Towners, N. Y.
Roselad 2d 62569—Orange B. Morrison to Olin Stowell, East Ryegate, Vt.
Rosewood Beauty's May Rose 60904—Mrs. Annie E. Tilden to F. H. Marvin, Wilton, Wis.
Rosie's Raritan of Foulkes Farm 62979—E. F. Jones to Julius Christensen, Barron, Wis.
Rounder of Twa Brigs 56572—C. H. Slayton to William Seiple, Omro, Wis.
Royal's Chief of Genoa 48723—A. H. Wrobel to Henry Lampirch, Chaseburg, Wis.
Rural Duke B. 48821—John C. Robbins to Raymond Keller, Orangeville, Pa.
Sandy of White Oaks 62590—Miss A. M. Dunlop to D. S. Walker, Hillsboro, N. C.
Saylor's Miron Monitor 58629—William H. Saylor to Clarence Westbrook, Smith River, Cal.
Selina's Belmont Prince 57397—William W. Knight to Louis Hallada, Mishicot, Wis.
Senator of Spruce Hill 69292—Henry O. Kjendalen to Albert Budsberg, Iola, Wis.
Sequel's Ideal of Spring Meadow 63045—Fred Sy to Lewis H. McGrath, Chilton, Wis.
Sequoia Rose Delight 60209—Mrs. M. A. Harris to C. L. Mitchell, Los Angeles, Cal.
Sir Arthur 59288—Mrs. S. C. Langdell to E. H. Rossow & James Hoyem, Eau Claire, Wis.
Sir Casper of Valley Crest Farm 63104—Clyde C. Bullers to C. J. Morrison, Brockwayville, Pa.
Sister Sue's Yeoman 11820—A. C. Diedrich & John F. Bloom to Alvin Jones & Fird Pansie, Fisk, Wis.
Snowden of Spruce Hill 50787—Henry O. Kjendalen to Archie Faulke, Ogdensburg, Wis.
Snowland Laddie 63027—Singer Bros. to John Schwarzfischer, Bayshore, Mich.
Southwold's Victory 53975—C. W. Worrall to H. W. Griswold, West Salem, Wis.
Speckled Bob 62969—Dietz Bros. to J. A. Hilger, Greenville, Wis.
Spirit of the Times 53517—Clark & Jackson to Robert Lindstrom, Ellsworth, Wis.
Spring's Sequel's Mascot 62280—Louis C. Emmons to W. Lee Springs, Merchantville, N. J.
Squire of Northside 59194—Eugene M. Elderkin to Ferdinand F. Huschka, Springville, N. Y.
Squire of Rockingham 62337—Est. Charles H. Tenney to Alfred Morawetz, Milwaukee, Wis.
Squire's Louis 25165—Horace W. Gleason to G. E. Hemingway, Lower Waterford, Vt.
Stanley Rilma of Echo Glade 63167—John S. Williams & Son to Owen E. Thomas, Waukesha, Wis.
Staraletta's Joker 62070—William Haag to John Jansen, Kennan, Wis.
Starlight of Linwood 62980—Hoffman & Erdman to Howard Wales, Fort Atkinson, Wis.
Starlight's Beauty of Tilden Farms 55023—Mrs. Annie E. Tilden to H. A. Russell, Burlington Wis.
Step Forth 58515—Jake Ludachka to F. W. Rowlee, Pittsville, Wis.
Sunbeam's May Rose Secret of Woodend 59446—Albert C. Loring to Otto C. Foss, Pelican Rapids, Minn.
Sylvester of the Rancho 58343—Elliott-Brant Rancho to A. La Franchi, Petaluma, Cal.
Taganrok's Corner Stone 61923—M. S. Janes to P. J. Carson & Son, Wattsburg, Pa.
Teddy of Fern Hill 48428—Mrs. Peter Johannes to L. L. Mick, Cushing, Wis.
Teddy of Prospect 46577—W. A. Scoville to J. T. Comerford, Valparaiso, Ind.
The Czar of Thorn Hill 62374—August Ziesing to Carl Kreklau, Ladysmith, Wis.
The Maples Hinanna 55522—Elwell Bonham to W. H. Clark, Bridgeton, N. J.
Tilden Farms Count 59030—Mrs. Annie E. Tilden to Ray Perry, Millville, Wis.
Tinkle's Knight of Harrisondale Farm 61837—Charles Harrison to Albert H. Steffenhagen, Lake City, Minn.
Tito Lee of Meadow Brook Farm 62386—Boyd M. Freas to H. W. Campbell, Bloomsburg, Pa.
Toby of West Side 56915—C. L. Cox & Son to Grant Smith, Readstown, Wis.
Tomboy of Hickory Grove 61629—Clifford C. Capener to J. H. Heisel, Doylestown, Wis.
Topsy's Prince of Hillside Farm 63142—Armie Voigt to Henry Schmidt, Cleveland, Wis.
Trequean's Rex of Midvale 59483—William Butterworth to James A. Doyle, Symerton, Ill.
Twin Poplar's Sir Nugget 60581—Jake Wohlfert to James Murphy, Briggsville, Wis.
Ultra Select 47137—J. L. Hope to W. H. Gratwick, Linwood, N. Y., & J. L. Hope, Madison, N. J.
Upland's Amazement 61386—Frank P. Frazier to F. B. Rundell & R. Nicholson, Livingston, Wis.
Upland's Duke 61786—Frank P. Frazier & Son to Louis F. Trafton, Sanford, Maine.
Upland's Royal 58967—Frank P. Frazier & Son to Mrs. Annie E. Tilden, Delavan, Wis.
Valley View's George 58155—E. J. & Clark Bender to C. H. Yockey, Loveland, Colo.
Veda's May King of Edgemoor 52112—G. A. Tello to W. H. Dupee, Santee, Cal.
Veste's Standard of Grassmere 58236—Clark & Jackson to C. A. Peterson & G. R. Miller, Weyauwega, Wis.
Veste's Standard of Grassmere 58236—C. A. Peterson & G. R. Miller to L. O. Mauers, Green Bay, Wis.
Victoria's Sunrise 50300—John S. Petteys to C. B. Hinsman, Rutland, Vt.
Victor of Auburn 63222—H. D. Parker to L. R. Leonard, Scottsbluff, Nebr.
Victor of Inverness 46182—Bert Brice to J. H. Oates, Chester, S. C.
Victory of Elk Meadow 47270—Carl Krecklau to W. A. Eakman, Ladysmith, Wis.
Village Beau of Edgewater 63102—F. G. Benham to S. M. Schussele, Olean, N. Y.
Violet's Boy of Seneca Corners 40653—T. M. Otrich to Fred M. Osterhaus, Coddington, Wis.
Violet's Shamrock of Farview 53902—Peter Simon to J. C. Baumgardner, Kasson, Minn.
Violet's Victor of Farview 63050—Peter Simon to John P. Siebenalei, Minneiska, Minn.
Virginia's Donald of Maple Grove 63141—E. S. VanKirk to Howard Houston, Newfane, N. Y.
Vonduboc Moss Raider 59712—L. S. White to Charles E. Moore, Catskill, N. Y.
Vrangue King of Ingleside 50211—H. R. Evans to J. M. Corrington, Springfield, Ill.
Waddington Captain 60629—E. W. Oglebay to C. R. & R. L. George, Lebanon, Ind.
Warwick, The King Maker 60034—W. J. Stevenson to R. T. Pugh, Prosperity, S. C.
Wern's Polly's Pride 49008—Peter Reiss to Earl Kolb, Berlin, Wis.
White Dale King 63026—S. S. Wenger to Enos W. Wenger, Wakarusa, Ind.
White Starlight Prince 57465—Walter C. White to J. H. Sidley, Chardon, Ohio.
William of Clover Farm 57782—James L. McIntosh to E. S. Gregg, Florence, S. C.
William of Lyndale 60089—J. L. Lindgren to Elmer Molyneux, Pillager, Minn.
Woodbine's Yeoking 58281—John P. Ramsey to L. M. Mead, Colchester, N. Y.
Woodlands Gerad 48179—J. A. Seubert to Arthur H. Mapstone, Skaneateles, N. Y.
Woodland's Russell 59692—J. C. George to Morrow & Bowman, Bluffton, Ind.
Woodlawn's Simon 63025—Shook Bros. to A. C. Mark, Spring Mills, Pa.
W. R.'s Reo 61288—Clark & Jackson to Edd Blodgett, Ellsworth, Wis.
Yeksa Boy of Elderbrook 61619—Herbert Hochmuth to Fred Friede, Wonewoc, Wis.
Yeksa's Reuben 52244—A. O. Haldeman to Durbin & Lloyd, Malvern, Iowa.
Yosemite M's Son of Oakland 40127—Frank Friend to N. W. Stuart, Clarksville, Mich.
Yves of Pierce 62240—John Boudnik to Louis Prucha, Mishicot, Wis.
Zelda's Courtier of Elmlawn 61640—G. E. Foster to A. T. Murphy, Soldiers Grove, Wis.

COWS

Abbeyleix Lassie 101089—A. L. Fitzpatrick to Felix L. Hanlon, Penllyn, Pa.
Adaline of Valley View 57495—D. M. Dixon & Sons to George Hofert, Memphis, N. Y.
Ada of Chateau a l'etocq 54552 (Imp.)—F. H. Stangel to Charles Eilers, Aurora, Oregon.
Agnes of Phillips 52485—O. T. Mallory to James Wilson, Blissfield, Mich.
Aimable's Emma of Oak Ridge 54362—James L. McIntosh to Walter G. Rickenbocker, Cameron, S. C.
Aimable's Jenny of Clover Farm 93982—James L. McIntosh to R. M. Cooper, Wisacky, S. C.
Aimable's Lillie of Oak Ridge 50943—Boswell & Ingham to W. E. Crosland, Rockingham, N. C.
Aimable's Lillie of Oak Ridge 50943—W. E. Crosland to J. E. Funderburk, Cheraw, S. C.
Aldermead's Trixie 52714—R. Young to A. McRae Smith, Bellingham, Wash.
Alice of Eau Claire 62122 (Imp.)—L. V. Ripley to W. J. Stockwell & Son, Holcombe, Wis.
Alice of Wonderland Farm 97808—Charles J. Tempero to F. A. Stangohr, Princeton, Minn.
Alma of Lyndale 101100—J. L. Lindgren to R. V. Brandborg, Parkers Prairie, Minn.
Amanda Marshall 91695—James C. Austin to H. E. Williams, Marshville, N. C.
Anasequel 2d 92508—M. B. Magoon to H. Ridge & Sons, Whitewater, Wis.
Anna Laura of Lynnhurst 63363—M. B. Lee to Bert Hyzer, Storm Lake, Iowa.
Anna of Halcyon 85402—H. Byron Scott to R. J. Palmer, Detroit, Mich.
Anna's Murne 88581—George A. Cox to E. C. Horn, Washington, Pa.
Anna's Murne 88581—E. C. Horn to Calvin McMurray & Son, Canonsburg, Pa.
Annie Dee's Pride of Bradhurst 45527—James L. McIntosh to J. S. McInnes, Darlington, S. C.
Annie N. 50865—Mrs. Mary E. McKeown to T. L. Bean, Springfield, S. C.
April Daisy 52094—E. A. Joslin to E. Parmalee Prentice, Williamstown, Mass.
Arline of Pleasant View 44893—A. T. Drummond to John Phiga, Sidney, Maine.
Avern of Comodale 80095—E. R. Prissell to G. Thomas Frisby, Saint Charles, Minn.
Baby Doll of New Delta 81640—J. J. McDaniel to O. L. Rhyne, Gastonia, N. C.
Banner King's Beauty 60515—Ezra H. Good to A. C. Ramseyer, Smithville, Ohio.
Banner King's Beauty 60515—A. C. Ramseyer to D. D. Elliott, Wisacky, S. C.
Banner King's Beauty 60515—D. D. Elliott to L. F. Montgomery, Bishopville, S. C.
Beauty of Dover 88617—E. C. Phillips to Norman Dickerson, Laurel, Del.
Beauty of Lamartine 78074—W. C. Ingalls to B. Stearns & F. Webster, Fond du Lac, Wis.
Beauty of Lyndale 63918—J. L. Lindgren to Merickel & Nelson, Eagle Bend, Minn.
Beauty of the Gree 53553 (Imp.)—D. W. Beaver to A. M. Best & Herbert D. Engle, Engle, W. Va.
Beauty of Village Farm 94476—A. L. Fitzpatrick to Felix L. Hanlon, Penllyn, Pa.
Bella of Sarnia 44433 (Imp.)—J. W. Mathewson to Rex Hoseley, Boise, Idaho.
Belle of Cherry Grove Farm 97549—Charles A. Mollenkopf to Frecker Bros., Dixon, Ohio.
Belle of Fair Acres 102634—Frank C. Pierce to Beeson Bros., Wendell, Idaho.
Belle of Sparta 2d 63520—W. H. & B. L. Hanchett to Albert Schauf, Baraboo, Wis.
Bellwood Marie 101516—W. P. Craig to A. C. Ramseyer, Smithville, Ohio.
Belshazzar Belle of the Swale 82452—J. L. Bowman to Rowan Guernsey Farms, Inc., Salisbury, N. C.
Bernice of The Dudley 99584—Solarek & Son to Edward Vaughn, Marion, Iowa.
Bessie Hamilton 49025—Sit-a-Ram Singh to W. R. Powley, Kelowna, B. C.
Bessie of Cora Quite 102563—Levi Ressler, Jr. to William Pippernger, Nappanee, Ind.
Bessie of Lyndale 58729—J. L. Lindgren to J. E. Nelson, Wadena, Minn.
Bessie Rose of Mara Alva 83902 (Imp.)—A. A. Griffin to J. R. Griffin, Monroe, N. C.
Betsey of Troutmere 53167—Theo Werder to Jerome Goulait, Mason, Wis.
Betty F. of Meadowbrook Farm 89577—Boyd M. Freas to Guy Mench, Bloomsburg, Pa.
Betty Wot Wot 89885—A Spungin to B. B. & R Knight, Inc., River Point, R. I.
Beulah Kathleen 63493—Cleophas Conkle to D. M. Hershberger & C. Conkle, Millersburg, Ohio.
Billie's Golden Lady 93966—Peter Reiss to Clarence Slayton, Oshkosh, Wis.
Biorna III. of La Seigneurie 94694 (Imp.)—W. H. Dupee to J. A. Woodside, Santee, Cal.
Bloom Boy's Princess 54939—C. W. Pace to W. M. Pace, Mondovi, Wis.
Bloom Boy's Princess 2d 78621—C. W. Pace to W. M. Pace, Mondovi, Wis.
Blooming Lass 83488—Walter C. White to B. R. Hill, Chagrin Falls, Ohio.
Blossom of Excelsior Farm 79605—C. W. Pace to W. M. Pace, Mondovi, Wis.
Blossom of Kewaunee 102637—Henry J. Ihlenfeld to H. W. Dahlke, Boyd, Wis.
Blossom's Baby Betty 98580—Robert McCue to J. M. Hilton, Black Hawk, S. Dak.
Blue Bell of Elm Lawn 41233—G. E. Foster to W. D. Sandman, West Salem, Wis.
Bluebell of Granton 58479—W. Scott Davis to F. W. Meyer, Barron, Wis.
Bob's France 91944—J. W. Mathewson to Rex Hoseley, Boise, Idaho.
Bob's H. D. of M. 79972—Ralph Tratt to J. B. Linde, Saint Croix Falls, Wis.
Bona's Clarissa 46830—Ralph Tratt to Ralph M. Friedlein, Wakita, Okla.
Bonnie May Rose 42826—Waldo S. Butler to W. E. Wheaton, Naples, N. Y.
Bonnie's Little Jewel 101511—Clarence Shepard to John Phillip Froebe, Finleyville, Pa.
Bonny Delphas of Cameron 63386—R. V. Montgomery & Son to W. J. Houmes, Lock Springs, Mo.
Bonny of Orchard Springs 102632—Emmet Steiner to Ward Ramseyer, Smithville, Ohio.
Brehaut of Wyebrook 55798—M. E. Parsons to Ralph J. Brown, Federalsburg, Md.
Brookside's Beauty 24537—H. W. Griswold to Emil Knudson, Holmen, Wis.
Bubble's Pride of Harmony 35284—G. E. Foster to Ray F. Frisby, Saint Charles, Minn.
Burkeville Guernsey Belle 70781—James L. McIntosh to R. M. Cooper, Wisacky, S. C.
Burland's Fanny 33080 (Imp.)—H. W. Griswold to Albert Hyzer, Storm Lake, Iowa.
Buttermaid of Excelsior Farm 79602—C. W. Pace to W. M. Pace, Mondovi. Wis.
Butter Queen's Pearl 102856—W. L. Breitrick to O. H. Breitrick, Appleton, Wis.

Captain's Belle 42560—Peter Reiss to Jerry Shea, Pickett, Wis.
Carten of Meadow Brook Farm 100750—J. C. Mechling to A. C. Ramseyer, Smithville, Ohio.
Cascade Dewdrop 88226—Jacob F. Trachsel to A. B. Flint, Beaverton, Oregon.
Cascade Faithful 92613—Jacob F. Trachsel to A. B. Flint, Beaverton, Oregon.
Cecilia of Maple Wood 89105—J. Harlan Frantz to Q. A. Klinger, Sacramento, Pa.
Charmian's Lizzie 3d 94118—Cleophas Conkle to A. C. Ramseyer, Smithville, Ohio.
Cherry May 67729—Samuel Hertel to John B. Rahrig, Upper Sandusky, Ohio.
Cicilise 3d 98979—Lowell Gable to G. F. Neel, Mooresville, N. C.
Cifs of Bellview 64145—Frank P. Frazier & Son to N. L. R. Gardner, Warren, R. I.
Clara of Curles Neck 92937—A. B. Ruddock to J. Carlton Courter, Jetersville, Va.
Cleola 92982—J. Harlan Frantz to Q. A. Klinger, Sacramento, Pa.
Cloverdale Sue 50539—A. T. Drackley to Charles Tews, Marshfield, Wis.
Coeur of Lickbrook 71040—F. R. Allen to C. C. Legge & Son, Ithaca, N. Y.
Columbine of Sylvanite 92443—Richard F. Klemm to Theo A. Braberg, Waconia, Minn.
Compact's Mayflower of Lickbrook 73585—F. R. Allen to C. C. Legge & Son, Ithaca, N. Y.
Comtesse de Paris II. 32401 (Imp.)—M. F. Graber to H. J. Miller, Apple Creek, Ohio.
Cora Jenkins 29913—J. J. McDaniel to W. N. Davis Gastonia, N. C.
Cora of Maple Row 57917—G. E. Foster to Anderson Bros., Coon Valley, Wis.
Cora Quite 70388—Levi Ressler, Jr. to H. O. Henry, Beecher City, Ill.
Corine Rodeheaver 99512—E. C. Horn to Calvin McMurray & Son, Canonsburg, Pa.
Corinne Rodeheaver 99512—George A. Cox to E. C. Horn, Washington, Pa.
Corinne's Beryl 89850—George A. Cox to E. C. Horn, Washington, Pa.
Corinne's Beryl 89850—E. C. Horn to Calvin McMurray & Son, Canonsburg, Pa.
Cottie of Crystal Spring 40504—Est. F. L. Wilbur to Rummell Bros., Medina, Ohio.
Cottie's Favorite 88832—Est. F. L. Wilbur to C. E. Stauffer, Medina, Ohio.
Cottie's Iona 93384—Est. F. L. Wilbur to Rummell Bros., Medina, Ohio.
Countess Sucotte's Jewel 37759 (Imp.)—The Willis Coal & Mining Co. to Drew Ten Broeck, McLean, Ill.
Cream Cup of Pleasant Point 3d 100780—M. B. Magoon to H. Ridge & Sor, Whitewater, Wis.
Crisco P. 79319—J. J. Jackson to W. W. Mills, Mantua, Ohio.
Crisco's Pride 98446—J. J. Jackson to C. R. Shumway, Ravenna, Ohio.
Criterion's Nel of Melrose 82015—Albert G. Buckley to Jacob Van Atten, Feura Bush, N. Y.
Criterion's Princess 73372—Harry S. Jenkins to David R. Millard, Easton, Md.
Criterion's Victoria 82016—Albert G. Buckley to Amasa Slingerland, Delmar, N. Y.
Cumberland Laura Dale 101302—William H. Johns to Thomas E. Myers, Newville, Pa.
Dafney Miranda 66729—Ace Rowe to W. W. Pearson, Des Moines, Iowa.
Dairy Maid of Halcyon 84302—H. Byron Scott to R. J. Palmer, Detroit, Mich.
Daisydale of Tilton 36012—A. C. Ramseyer to Raymond C. Walters, Clyde, Ohio.
Daisy du Bas Bourgage II. 34367 (Imp.)—Dornes & Kammiller to Kammiller & Carr, Dubuque, Iowa.
Daisy Maid of Neosho Breeze 102579—John Perrenoud to D. K., G. E. & A. L. Bartlett, Walnut, Kansas.
Daisy of Kewaunee 102636—Henry J. Ihlenfeld to H. W. Dahlke, Boyd, Wis.
Damette of Jean Du Luth 93868 (Imp.)—Jean Du Luth Farm, Inc. to C. M. Jepson, Zumbrota, Minn.
Darling Rose of Wilco Farm 70966—The Willis Coal & Mining Co. to Drew Ten Broeck, McLean, Ill.
Daylo Pauline 100509—D. N. App to G. E. App, Danville, Pa.
Deborah's Queen 102774—Harry N. Rogers to W. C. Robinson & Sons, Uxbridge, Mass.
Deer of Highland 66694—E. B. Wissinger to Cyrus W. Davis, Conemaugh, Pa.
Della of Excelsior Farm 79601—C. W. Pace to W. M. Pace, Mondovi, Wis.
Dewdrop of Wonderland Farm 97809—Charles J. Tempero to F. A. Stangohr, Princeton, Minn.
Dixie Dawn of Wext Lawn 77487—J. D. Beck to Alfred M. Jaynes, Eastman, Wis.
Dixie Queen 90734—A. C. Ramseyer to D. D. Elliott, Wisacky, S. C.
Dixie Queen 90734—D. D. Elliott to W. N. Rush, Sardinia, S. C.
Dimples of Elderwood 64386—Peter Reiss to John W. Thrall, Pickett, Wis.
Dr. Richmond's Lillie of Coldspring 49268—F. B. Churchill to George W. Hubbard, Colusa, Ill.
Dolly Dimple's Glendell 85969—Laurence W. Mann to Walter L. Marr, Athol, Mass.
Dolly's Valentine of Duvaux 93692 (Imp.)—F. L. Ames to J. D. Cameron Bradley, Southboro, Mass.
Dolores Busy Bee of River Valley 90198—William F. Stauske to M. M. Weisse, Saukeville, Wis.
Doris of Vinland 2d 88574—William E. Watt to Adolph Klann, Reedsville, Wis.
Doris Rose 101719—Archie L. Coggshall to Clarence E. Rogordus, Ithaca, N. Y.
Dorothy M. of South View 92923—J. W. Mathewson to Rex Hoseley, Boise, Idaho.
Duchess of Wilco Farm 70964—The Willis Coal & Mining Co. to Drew Ten Broeck, McLean, Ill.
Echo of Grenwode 27470—C. C. Thompson to A. H. Thompson, Black River Falls, Wis.
Edith of Green Grove 94720—William J. Seely to Lowell Gable, Wyebrooke, Pa.
Edith of Green Grove 94720—Lowell Gable to John Q. Finch, High Point, N. C.
Eglantine's Primrose 50891—Bessie L. Hanchett to S. C. Langdell, Eau Claire, Wis.
Elberta of Wallbridge 92872—Rowan County Co-operative Guernsey Bull Assn. to S. S. Stabler, Salisbury, N. C.
Elf of Wasteland 40741—M. M. Hollingsworth to Albert L. James, Darlington, S. C.
Elizabeth of Mountain View 48547 (Imp.)—J. W. Mathewson to Rex Hoseley, Boise, Idaho.
Ella Blanche 42733—Merritt F. Webb to Math E. Duoos, Mora, Minn.
Ella Blanche 42733—Math E. Duoos to F. H. Dugan, Mora, Minn.
Ella's Dimple of Highland View 88323—Harvey L. Webster to E. W. Cooper & Son, Perry, N. Y.
Ellis Moline of Walnut Ridge 67118—Peter Reiss to John W. Thrall, Pickett, Wis.
Ello Rene 93268—J. Harlan Frantz to Q. A. Klinger, Sacramento, Pa.
Eloise of Wasteland 72992—M. M. Hollingsworth to Harry B. Goodson, Darlington, S. C.
Elsie Fay Raymond 72725—Bert E. Hook to John Stallman, Elk Mound, Wis.
Elza of Pierce 96631—John Boudnik to Mrs. Annie E. Tilden, Delavan, Wis.
Emma of Maplewood 88580—J. Harlan Frantz to Q. A. Klinger, Sacramento, Pa.
Ethel of Green Grove 94719—William J. Seeley to Lowell Gable, Wyebrooke, Pa.
Ethel of Green Grove 94719—Lowell Gable to John Q. Finch, High Point, N. C.
Etta of Bradhurst 56137—James L. McIntosh to W. C. Rogers, Darlington, S. C.
Etta's Pearl of Mara Alva 92266—Daniel Ramseyer to D. D. Elliott, Wisacky, S. C.
Etta's Pearl of Mara Alva 92266—D. D. Elliott to B. A. Cook, Marion, S. C.
Eula of Lakeview 54405—John H. Benham to Lowell Gable, Wyebrooke, Pa.
Evelyn of Elmlawn 51850—G. E. Foster to L. E. Willey, Holmen, Wis.
Evelyn Trowbridge 36508—M. M. Hollingsworth to Kenneth M. James, Darlington, S. C.
Fair Gift of Sarnia 76773 (Imp.)—Peter Reiss to A. C. Diedrich, Ripon, Wis.
Fair Lady of The Dudley 93604—Solarek & Son to Edward Vaughn, Salamanca, N. Y.
Fair Lady of The Dudley 93604—Edward Vaughn to W. E. McGarry, Madera, Pa.
Fairleigh Sylvia 72533—Albert G. Buckley to F. A. Fielding, Glens Falls, N. Y.
Fair Megalone of Mara Alva 87371—Ward Ramseyer to D. D. Elliott, Wisacky, S. C.
Fair Megalone of Mara Alva 87371—D. D. Elliott to W. N. Rush, Sardinia, S. C.
Fairview Mollie 86449—Edward Young to Henry Husser, Minneiska, Minn.
Fairview's Little Gem 59193—T. M. Otrich to Fred M. Osterhaus, Coddington, Wis.
Fairview's Rosalind 47465—W. L. Switzer to Curtis W. Jones, Leonardville, N. Y.
Fairy des Mauxmarquis 93688 (Imp.)—John S. Ames to C. R. Fitch, Bridgewater, Mass.
Fairy des Mauxmarquis 93688 (Imp.)—F. L. Ames to J. S. Ames, North Easton, Mass.
Fairy Mina 65292—Ralph Tratt to J. P. Buchan, Saint Croix Falls, Wis.
Faith Hayes 2d 68453—Est. A. A. Newhall to A. D. Potter, Greenfield, Mass.
Fannie of Cherry Grove Farm 97550—Charles A. Mollenkopf to Morrow & Bowman, Bluffton, Ind.
Fanny of Shadynook 52128—W. Scott Davis to F. W. Meyer, Barron, Wis.
Fern of Louis Corners 45322—Peter Reiss to Joel Ross, Oshkosh, Wis.
Fern of Pierce 96945—John Boudnik to Mrs. Annie E. Tilden, Delavan Wis.
Fernwood Charlton 98439—Leroy & E. M. Chamberlin to Charles L. Neel, Salisbury, N. C.
Fernwood's Troyer Rose 98180—Cleophas Conkle to D. M. Hershberger & C. Conkle, Millersburg, Ohio.
Flodell Petite 67944—J. Russell Danks to D. D. Elliott, Wisacky, S. C.
Flodell Petite 67944—D. D. Elliott to R. A. Smith Lynchburg, S. C.
Florence of Le Douvre 93880 (Imp.)—George P. Grout to C. M. Jepson, Zumbrota, Minn.
Flora of Halcyon 86716—H. Byron Scott to R. J. Palmer, Detroit, Mich.
Flora of Pierce 101358—John Boudnik to Mrs. Annie E. Tilden, Delavan, Wis.
Flora of Yellow Birch 43140—G. E. Foster to George A. Van Horn, Sechlerville, Wis.
Florens of Lyndale 88331—J. L. Lindgren to A. L. Fischer, Bertha, Minn.
Flossie's Pride of Weymouth 42188—Bert E. Hook to John Stallman, Elk Mound, Wis.
Flossy of Inland 86268—Edwin B. Martinson to Harold Degnan, Pine River, Minn.
Follyland Nancy 52457—A. T. Herd to Emma C. Herd, New Hope, Pa.
Forest of the Chene's Blossom 98743—Peter Reiss to Clarence Slayton, Oshkosh, Wis.
Francesca's Queen of Mara Alva 87981—Ward Ramseyer to D. D. Elliott, Wisacky, S. C.
Francesa's Queen of Mara Alva 87981—D. D. Elliott to W. M. Bell, Hartsville, S. C.
Frances of Cuyuna 44400—N. W. Nelson to H. G. Miller, Sheyenne, N. Dak.
Frenchman's Portia of Springdale Farm 64020—Ole I. Thorstad to E. G. Crowell, Almond, Wis.
Galatea's Rose of Eastlawn 84314—S. S. Stabler to Rowan Guernsey Farms Inc., Salisbury, N. C.
Galatea's Rose of Eastlawn 84314—Rowan Guernsey Farms, Inc. to W. J. David, Dillon, S. C.
Gallienne's Myrtle 51770 (Imp.)—E. R. Frissell to Elmer Huston, Clear Water, Minn.
Gay Lad's Duchess of Wilco Farms 63259—The Willis Coal & Mining Co. to Drew Ten Broeck, McLean, Ill.
Gem of Les Buttes 93678 (Imp.)—F. L. Ames to J. S. Ames, North Easton, Mass.
Gentle Guernsey 65270—A. Earl Harger to D. Panning & Sons, Okolona, Ohio.
George's Simon Girl of Crab Tree 53449—Peter Reiss to Thomas Lloyd, Pickett, Wis.
Gladys of Sonnyvale 87096—Robert Gould Shaw 2d to Oscar Kinney, Albany, N. Y.
Gleam of Excelsior Farm 79603—C. W. Pace to W. M. Pace, Mondovi, Wis.
Glenwood Maid's Queen O'Mar 71161—G. E. Sargeant to J. L. Popham, Andover, S. Dak.
Glenwood's Alfa Queen 49701—D. F. Sensiba to John A. Diederich, Suamico, Wis.
Glenwood's Queen's Girl 102544—D. F. Sensiba to John A. Diederich, Suamico, Wis.
Glow VI. of Rose Farm 47175 (Imp.)—A. C. Ramseyer to D. D. Elliott, Wisacky, S. C.
Glow VI. of Rose Farm 47175 (Imp.)—D. D. Elliott to R. A. Smith, Lynchburg, S. C.
Golden Belle of Curles Neck Farm 62133—W. E. Broaddus to William H. Gould, Burkeville, Va.
Golden Gleam 29783—C. W. Pace to W. M. Pace, Mondovi, Wis.
Golden Lady of Louis Corners 45321—Peter Reiss to Thomas Jones, El Dorado, Wis.
Golden Nassua's Dairymaid 99038—Robert M. Rhodes to W. T. Peyton, Fredericksburg, Va.
Goldie of Sylvanite 100591—Richard F. Klemm to Gust W. Larson, Union Center, Wis.
Governor's Beauty of Clover Hill 72993—M. H. Jerdee to Jas R. Saunders, Rockford, Wash.
Governor's Lady of Dalton 81870—A. C. Ramseyer to D. D. Elliott, Wisacky, S. C.
Governor's Lady of Dalton 81870—D. D. Elliott to C. W. Josey, Bishopville, S. C.
Governor's Snowflake 84412—Est. F. L. Wilbur to Rummell Bros., Medina, Ohio.
Governor's Tormentress 91521—C. E. Stauffer to Rummell Bros., Medina, Ohio.
Grace Duvaux's Darling 78702—H. Byron Scott to R. J. Palmer, Detroit, Mich.
Graceful Goda's Hopeful 92800—K. O. Gaarder to Thomas V. Vollken, Winona, Minn.
Grace Louise 95152—H. Byron Scott to R. J. Palmer, Detroit, Mich.
Grace of Brush Creek 79922—Grant H. Goehring to Charles Zeigler, Rochester, Pa.
Grace of Wasteland 51963—M. M. Hollingsworth to Harry B. Goodson, Darlington, S. C.
Granger Chene 91522—C. E. Stauffer to Rummell Bros., Medina, Ohio.
Green Meadow Dorothy 89756—G. A. Cluett to R. W. Kann, Foxholm, N. Dak.
Green Meadow Ruth 84715—G. A. Cluett to R. W. Kann, Foxholm, N. Dak.
Gree's May Queen of Jean Du Luth 79871—Jean Du Luth Farm, Inc. to C. M. Jepson, Zumbrota, Minn.
Gypson's Pearl's Ruby 86827—R. A. Hook to Bert E. Hook, Fort Atkinson, Wis.
Hambro's Janetius 78154—Octav Voget to H. E. Angel, Mabton, Wash.
Harmony of Meadow Brook 59428—E. A. Joslin to E. Parmalee Prentice, Williamstown, Mass.
Harmony's Hamon 83027—E. A. Joslin to E. Parmalee Prentice, Williamstown, Mass.
Hattie Juanita 60290—Charles L. Aber to Jesse Tadder, Yuba, Wis.
Hazel of Lickbrook 80116—F. R. Allen to C. C. Legge & Son, Ithaca, N. Y.
Hazel Pearl of Medford 102771—Joe Harris to F. W. Meyer, Barron, Wis.
Helen Jean of Meadowbrook Farm 102533—Boyd M. Freas to F. E. Hutchings, Nescopeck, Pa.
Helen of Locust Dale 90173—Ward Ramseyer to D. D. Elliott, Wisacky, S. C.
Helen of Locust Dale 90173—D. D. Elliott to B. A. Cook, Marion, S. C.
Helen's Dollie of Clover Hill 81919—M. H. Jerdee to G. D. Saunders, Rockford, Wash.
Hickory Grove's Star 64154—T. J. Wright to George A. Van Horn, Sechlerville, Wis.
Highland Clare 91556—Lowell Gable to D. L. Neel, Woodleaf, N. C.
Highland Dora 51746—Lowell Gable to G. F. Neel, Mooresville, N. C.
Hilma of Lyndale 63919—J. L. Lindgren to W. E. Miller, Wadena, Minn.
Hilma's Dot 29028—H. G. Keinath to John Longheed, Montpelier, Ohio.

Hoenybel's Irene 97944—Lowell Gable to C. L. Neel, Salisbury, N. C.
Honey Dew of Bon Ayre 88712—A. Spungin to B. B. & R. Knight, Inc., River Point, R. I.
Honora's Lass of Llanwhitkell 82597—Cramton & Lobdell to Davis Bros., Windsor, Vt.
Howard Hill's Lulu 47495—W. E. Robinson to W. P. Sweesy, Foxburg, Pa.
Hustler's Little Girl 64638—Est. F. L. Wilbur to C. E. Staffer, Medina, Ohio.
Ida of Lyndale 101102—J. L. Lindgren to L. E. Erkel, Aldrich, Minn.
Ina of Deer Creek 53272—Richard F. Klemm to Albert Schlawin, Cochrane, Wis.
Ingleside Halla 71112—C. L. A. Whitney to F. B. Buckley, Valley Falls, N. Y.
Inlet's Maid 93522—H. E. Babcock to H. E. Babcock & B. N. Millard, Ithaca, N. Y.
Irma of Mountain View 81753—J. W. Mathewson to Rex Hoseley, Boise, Idaho.
Ironwater Princess of La Harpe 85571—F. B. Churchill to George W. Hubbard, Colusa, Ill.
Jane of Les Grantes 93709 (Imp.)—F. L. Ames to J. D. Cameron Bradley, Southboro, Mass.
Jane Queen 85942—Ward Ramseyer to D. D. Elliott, Wisacky, S. C.
Jane Queen 85942—D. D. Elliott to J. M. McCown, Ninety Six, S. C.
Janetta Jewel 88205—Daniel Ramseyer to D. D. Elliott, Wisacky, S. C.
Janetta Jewel 88205—D. D. Elliott to A. D. Harby, Sumter, S. C.
Jean of Wasteland 59728—M. M. Hollingsworth to Albert L. James, Darlington, S. C.
Jennie of Bonita 55985—The Willis Coal & Mining Co. to Drew Ten Broeck, McLean, Ill.
Jennie of Bradhurst 32755—James L. McIntosh to George Williamson, Florence, S. C.
Jenny of the Effards 74545 (Imp.)—James L. McIntosh to Charles Fraser Evans, Darlington, S. C.
Jessie of Lyndale 58728—J. L. Lindgren to Merickel & Nelson, Eagle Bend, Minn.
Jessie Truth 53316—H. W. Griswold to Ray Gibbons, Wonewoc, Wis.
June Daisy's Pride 2d 100159—Clarence Shepard to John Phillips Froebe, Finleyville, Pa.
June Janette 67129—C. E. Stauffer to Rummell Bros., Medina, Ohio.
Justamere Maggie 69306—Robert Gould Shaw 2d to E. Carleton Hayward, South Easton, Mass.
Katherine Sherwood 30381—W. J. Herman to E. W. Rowley & Son, Central City, Iowa.
Katherine Delphia of The Maples Farm 55663—The Willis Coal & Mining Co. to Drew Ten Broeck, McLean, Ill.
King George's Princess 97617—Peter Reiss to William Nelson, Oshkosh. Wis.
King George's Simon Girl 95120—Peter Reiss to Jerry Shea, Pickett, Wis.
King of the May's Itchen Daisy 34916—Robert Gould Shaw 2d to Oscar Kinney, Albany, N. Y.
King's Anita 102736—H. A. Bugbee to Lowell Gable, Paoli, Pa.
King's Irene of Brookwood 102561—C. C. Thompson to A. H. Thompson, Black River Falls, Wis.
Laddie's Janette of Maple Ridge Farm 88093—Sydney S. Stabler to Rowan Guernsey Farms, Inc., Salisbury, N. C.
Laddie's Janette of Maple Ridge Farm 88093—Rowan Guernsey Farms, Inc. to A. L. James, Darlington, S. C.
Lady Ann's Paulina 71189—George Welton to Loren Dygert, Alto, Mich.
Lady Bess of Halcyon 66168—H. Byron Scott to R. J. Palmer, Detroit, Mich.
Lady Betty of Hill Girt 82824—H. G. Haskell to James T. Hastings, Kirkwood, Pa.
Lady Charlotte of Lakeview 94624—C. L. & L. M. Arnold to Peter Roeser, Watkins, Minn.
Lady D. of Berkshire Maplecroft 102732—R. Alfred Synyer to T. F. Cooke, Richmond, Mass.
Lady Hester of Courtil Blicq IV. 74530 (Imp.)—J. H. Patrick to O. L. Rhyne, Gastonia, N. C.
Lady Marjory of Cherry Hill 68617—H. W. Griswold to George H. Lovejoy, West Salem, Wis.
Lady Nokomis 2d 63394—Est. F. L. Wilbur to Rummell Bros., Medina, Ohio.
Lady Nokomis 4th 88833—Est. F. L. Wilbur to C. E. Stauffer, Medina, Ohio.
Lady's Governorness 84411—Est. F. L. Wilbur to Rummell Bros., Medina, Ohio.
Lady Tesla of Bon Ayre 88711—A. Spungin to B. B. & R. Knight, Inc., River Point, R. I.
Lady Trix of Bon Ayre 90135—A. Spungin to B. B. & R. Knight, Inc., River Point, R. I.
Lakewood Prudence 102566—T. D. Salley & Son to Don M. Towne, Madison, Maine.
Langwater Good Luck 70306—Peter Reiss to T. G. Brown, Oshkosh, Wis.
Laura of Pleasant View 82724—Ward Ramseyer to D. D. Elliott, Wisacky, S. C.
Laura of Pleasant View 82724—D. D. Elliott to J. M. McCown, Ninety Six, S. C.
Ledolia of Fairmont 73872—Dornes & Busch to Kammiller & Carr, Dubuque, Iowa.
Lena Belle of Idle-wild 90992—Harvey L. Webster to E. W. Cooper & Son, Perry, N. Y.
Leona of Fairview 61121—Robert Gould Shaw 2d to Oscar Kinney, Albany, N. Y.
Leone of Natoma 66931—Bertle P. Wind, Jr. to Charles Ewing, Fort Lupton, Colo.
Lessie of Bradhurst 45338—James L. McIntosh to T. L. Ross, Society Hill, S. C.
Letty Gretchen 46441—A. C. Ramseyer to D. D. Elliott, Wisacky, S. C.
Letty Gretchen 46441—D. D. Elliott to R. A. Smith, Lynchburg, S. C.
Lillian's Aristocrat of Rockstone 79135—C. L. A. Whitney to A. G. Buckley, Valley Falls, N. Y.
Lilly Shaffer 53126—J. Harlan Frantz to Martin W. Showalter, Hagerstown, Md.
Lily Ital of Bonnie Brae 50158—Charles S. Lee to C. S. Oliver & Sons, Eau Claire, Wis.
Lily Rose of Hillside 82684—Lowell Gable to C. L. Neel, Salisbury, N. C.
Lily's Favorite 90110—C. E. Stauffer to Rummell Bros., Medina, Ohio.
Lina of Elder Grove 35320—William Wied to Guy C. Anderson, Ogdensburg, Wis.
Linda of Lyndale 97863—J. L. Lindgren to Mrs. Josephine Nelson, Wadena, Minn.
Linda of Sonnyvale 97337—Robert Gould Shaw 2d to Oscar Kinney, Albany, N. Y.
Lita of Brookwood 78079—C. C. Thompson to A. H. Thompson, Black River Falls, Wis.
Little Annie of Clover Farm 93922—James L. McIntosh to Bright Williamson, Darlington, S. C.
Little Diamond's Rose 55044—A. L. Willhite to Fred J. Jenner, Oso, Wash.
Lorena May 100942—Charles S. Lee to C. S. Oliver & Sons, Eau Claire, Wis.
Loretta Daisy 85100—John Peterson to Merickel & Nelson, Eagle Bend, Minn.
Lorilla of Elmlawn Farms 44164—G. E. Foster to Henry Coethe, Sparta, Wis.
Luceal of Prairie Mound 101608—D. P. Daniels to F. A. Daniels, Vandalia, Mo.
Lucie of Lyndale 54730—J. L. Lindgren to H. W. Freeman, Wadena, Minn.
Lucile Dombey of Lone Oak 57589—A. D. Miller & G. B. Helmuth to W. J. Royer, Orrville, Ohio.
Lucile Dombey of Lone Oak 57589—W. J. Royer to Emmet Steiner, Orrville, Ohio.
Lucile Dombey of Lone Oak 57589—Emmet Steiner to William Erf, Bellevue, Ohio.
Lucy of the Swale 95742—J. L. Bowman to Rowan Guernsey Farms, Inc., Salisbury, N. C.
Luecicero's Coral Lass 68260—W. H. & B. L. Hanchett to William Butterworth, Moline, Ill.
Lulu Dimple of Hickory Dell Farm 60257—Boyd M. Freas to Samuel Yost, Stillwater, Pa.
Lulu of Hickory Grove 50887—Frank W. Tillotson to F. Noonan, Mauston, Wis.
Lulv of Lyndale 54729—J. L. Lindgren to E. E. McGrew, Dassel, Minn.
Mabel of Halcyon Farm 62092—H. Byron Scott to R. J. Palmer, Detroit, Mich.
Mabel of Cherry Grove Farm 97551—Charles A. Mollenkopf to Morrow & Bowman, Bluffton, Ind.
Madra Lou 29858—H. W. Griswold to S. C. Langdell, Eau Claire, Wis.
Maggie of Venelle Farm 34371 (Imp.)—The Willis Coal & Mining Co. to Drew Ten Broeck, McLean, Ill.
Magnate's Arizpe 46236—Fred Bassler to Lewis Larson, Amherst Junction, Wis.
Maiden Hope 55319—Peter Reiss to Leland Rolph, Pickett, Wis.
Maid of Brookwood 62363—C. C. Thompson to A. H. Thompson, Black River Falls, Wis.
Maid of Chesterfield 87380—T. S. Winston to Jules Breuchaud, Olivebridge, N. Y.
Maid of Willow Grove 66840—John F. Ludt to E. R. Adams, Carlisle, Pa.
Mamie's Beauty 100330—Frank W. Tillotson to T. J. Wright, Mauston, Wis.
Mamie's Beauty 100330—T. J. Rright to Ray Gibbons, Wonewoc, Wis.
Mammy Lehigh 49877—Henry Winke to Richard F. Klemm, Baraboo, Wis.
Manda of Lyndale 101101—J. L. Lindgren to R. V. Brandborg, Parkers Prairie, Minn.
Mandy of Northland 83165—W. J. Wrolstad to N. J. Wrolstad, Northland, Wis.
Mapleside Nelly May 102854—Eugene H. Clark to Albert Paulson, Marshfield, Wis.
Margaret F. of Meadowbrook Farm 75086—Boyd M. Freas to D. J. Sitler, Nescopeck, Pa.
Margaret Marshall 102564—Charles & Harold Smith to Harold Smith, Monmouth, Maine.
Marguerite of Elmonica 95943—Jacob F. Trachsel to A. B. Flint, Beaverton, Oregon.
Margia of Dornes Ranch 66933—Bertle P. Wind Jr. to Charles Ewing, Fort Lupton, Colo.
Mari Clin Bru's Ruth 45178—Louis D. Conley to W. C. Beeman, New Milford, Conn.
Mari Clin Bru's Ruth 45178—W. C. Beeman to R. H. Thomas, New Milford, Conn.
Mari Clin Bru's Ruth 45178—R. H. Thomas to Frank Worst, Pawling, N. Y.
Marie's Pet of Pleasant View Farm 88912—A. Spungin to B. B. & R. Knight, Inc., River Point, R. I.
Marion of Clearview 58147—Leroy & E. M. Chamberlin to V. C. Johnson & Brothers, Dinsmore, Florida.
Maritana of Willow Brook 89535—Daniel Ramseyer to D. D. Elliott, Wisacky, S. C.
Maritana of Willow Brook 89535—D. D. Elliott to A. D. Harby, Sumter, S. C.
Marquette's Lanas of Amy 63004—George E. Mars to John Stallman, Elk Mound, Wis.
Mar's Bopeep of Rivernook 56919—William Welte to T. Nelson Duncan, Bigfork, Minn.
Martha Birchette 95586—E. A. Baumbarch to Earl F. Jones, Barron, Wis.
Martilia of Bessie Rose 102678—A. A. Griffin to J. R. Griffin, Monroe, N. C.
Mary of Bonita 55980—The Willis Coal & Mining Co. to Drew Ten Broeck, McLean, Ill.
Mary of Elsonore 89887—A. Spungin to B. B. & R. Knight, Inc., River Point, R. I.
Masher Beauty of the Swaoe 63707—J. L. Bowman to Rowan Guernsey Farms, Inc., Salisbury, N. C.
Masher's Janice of Ralstonhurst 62823—W. W. Ralston to Mrs. J. M. Schoonmaker, Pittsburgh, Pa.
Masher's Leonore of Hein Farm 83067—The John Hein Co. to F. W. Meyer, Barron, Wis.
Masher's Leonore of Hein Farm 83067—F. W. Meyer to George A. Britts, Barron, Wis.
Masher's Nosegay of Clover Hill 45790—Harry Griswold to N. E. Coulson, Dover, Minn.
Masher's Queen of Hein Farm 85134—F. W. Meyer to Gilbert Dahl, Brill, Wis.
Masher's Queen of Hein Farm 85134—The John Hein Co. to F. W. Meyer, Barron, Wis.
Mavis of the Catskills 94666—Charles H. Losee to William Keil, Gayhead, N. Y.
Maxina of Lyndale 76043—J. L. Lindgren to Elmer Molyneux, Pillager, Minn.
Maxine of Orchard Springs 102633—Emmet Steiner to Ward Ramseyer, Smithville, Ohio.
May Flower of White Willow Farm 102770—C. I. Day to Ellen A. Day, Farmington, Minn.
Mayflower's Goldie 58574—E. R. Frissell to Herman Lieske, Henderson, Minn.
May Golden Alpha of Greyfell 102819—D. K., G. E. & E. L. Bartlett to Oscar A. Pittman, Hardy, Ark.
May King's Fair Gift 93965—Peter Reiss to John W. Thrall, Pickett, Wis.
May King's Fairy of Village Farm 101086—A. C. Ramseyer to G. G. Coulbourn, Suffolk, Va.
May King's Leta of Village Farm 10007—H. J. Hall to Cleophas Conkle, Layland, Ohio.
May King's Leta of Village Farm 100037—Cleophas Conkle to Harry Patterson. Layland, Ohio.
May King's Wonder 102037—M. M. Vaux to F. S. Peer, Cranford, N. J.
May King's Wonder 102037—F. S. Peer to Barry P. Hill & A. N. Faulkner, Great Village, Nova Scotia.
May of Spring Lodge 86764—W. Scott Davis to R. P. Guptill, Elcho, Wis.
May Rose Donetta 101107—L. Jensen to Paul Engelstad, Thief River Falls, Minn.
May Rose Jane of The Old Shreve Farm 83791—A. C. Ramseyer to D. D. Elliott, Wisacky, S. C.
May Rose Jane of The Old Shreve Farm 83791—D. D. Elliott to L. F. Montgomery, Bishopville, S. C.
Maza of Highland 70500—Harvey L. Webster to E. W. Cooper & Son Perry, N. Y.
Mazie of Cuyuna 44403—J. L. Lindgren to E. E. McGrew, Dassel, Minn.
Meadow Gold Viola 90330—J. D. Dillon to P. S. Rinker, Woodstock, Va.
Melvina's Primrose 64690—W. Scott Davis to F. W. Meyer, Barron, Wis.
Midget of Mountain View 81754—J. W. Mathewson to Rex Hoseley, Boise, Idaho.
Mildred of Halycon 95153—H. Byron Scott to R. J. Palmer, Detroit, Mich.
Mildred of The Dudley 99585—Solarek & Son to Edward Vaughn, Marion, Iowa.
Milissa 77828—Lowell Gable to G. F. Neel, Mooresville, N. C.
Milkmaid of Sylvanite 100589—Richard F. Klemm to Clifford C. Capener, Baraboo, Wis.
Milly of Lyndale 88330—J. L. Lindgren to Merickel & Nelson, Eagle Bend, Minn.
Miriam of Demingdale 41407—George E. Deming. to A. C. Ramseyer, Smithville, Ohio.
Missaukee Briar Rose 102565—Arthur M. Smith to John Lucas, Lucas, Mich.
Miss Harris 77809—Peter Reiss to William Zielke, Oshkosh, Wis.
Miss Harris of Sheboygan 93153—Peter Reiss to Clarence Slayton, Oshkosh, Wis.
Miss Victoria of Cherry Hill 69482—F. Howard Slayton to John S. Rich, Marion, N. Y.
Miss Wealthy 59325—Mary J. Powers to Harry A. Barlement, Green Bay, Wis.
Moira of Wasteland 64465—M. M. Hollingsworth to Albert L. James, Darlington, S. C.
Molly of Diamond Farm 93694 (Imp.)—F. L. Ames to J. S. Ames, North Easton, Mass.
Molly of the Greenwood Farm 97854—Moses Greenwood to Jule Guelette, Forestville, Wis.
Mona of Inverness 55313—J. C. Fear to Robert O'Brien, Manawa, Wis.
Musette's Jane 32900—John A. Howard to S. I. Murphy, Media, Pa.
Myrtle of Maple Grove 41259—A. C. Ramseyer to D. D. Elliott, Wisacky, S. C.
Myrtle of Maple Grove 41259—D. D. Eilliott to R. A. Smith, Lynchburg, S. C.
Myssie Brown 4th's Daughter 102818—Walter Knilans to J. B. Linde, Saint Croix Falls, Wis.
Nancy D. of Lone Oak 67738—Walter C. White to Fred Patterson, Chagrin Falls, Ohio.
Nancy of Linden Lodge 67393—W. Scott Davis to F. W. Meyer, Barron, Wis.
Necia of Coldspring 49788—Ralph Tratt to Carl F. Glaede, Saint Croix Falls, Wis.
Neetius's Sunlight 41569—W. O. Reith to Shannon B. Shafer, Deer Island, Oregon.

Nellie Lee du Colombier 77346 (Imp.)—A. Spungin to B. B. & R. Knight, Inc., River Point, R. I.
Nelly of Louis Corners 45042—Herman Loos to Peter Tobison, Coleman, Wis.
Nelly III. of Mouilpied 93687 (Imp.)—F. L. Ames to J. D. Cameron Bradley, Southboro, Mass.
Nettie V. of La Croisee 93739 (Imp.)—F. L. Ames to J. S. Ames, North Easton, Mass.
Nettie of Medford 79457—Clark & Jackson to Robert Lindstrom, Ellsworth, Wis.
Nelly of Pierce 96632—John Boudnik to Mrs. Annie E. Tilden, Delavan, Wis.
Nickabelle of Forest Home 97618—Percy Anderson to Charles North, Walkerville, Mich.
Nina of Elmlawn 49893—G. E. Foster to C. J. Smith, Viroqua, Wis.
Norma of Lyndale 97864—J. L. Lindgren to L. E. Erkel, Aldrich, Minn.
Oak Ridge Lady 26448—J. C. Wallace to Culley Bros., McDonald, Pa.
Ouida's Sequel's Galatea of La Harpe 64049—F. B. Churchill to George W. Hubbard, Colusa, Ill.
Parisade's Blossom 102577—Hoffman & Erdman to D. B. Swartzendruber, Kalona, Iowa.
Patia of Wallbridge 89248—Rowan County Co-operative Guernsey Bull Assn. to S. S. Stabler, Salisbury, N. C.
Pauline Chene 90430—C. E. Stauffer to Rummell Bros., Medina, Ohio.
Pearl Odessa 70269—A. O. Haldeman to O. R. Hyde, Hastings, Iowa.
Pearl of Clover Farm 89098—James L. McIntosh to John E. McIver, Darlington, S. C.
Pearl of Excelsior Farm 79604—C. W. Pace to W. M. Pace, Mondovi, Wis.
Pearl of Lyndale 88329—J. L. Lindgren to E. E. McGrew, Dassel, Minn.
Penelope Maid of Malvern 72261—A. O. Haldeman to F. E. Mulholland, Malvern, Iowa.
Penelope's Lassie 85823—A. O. Haldeman to George E. Lloyd, Malvern, Iowa.
Penelope's Lucile 97954—Guy Weidenkopf to Harold E. Coflisch, Baraboo, Wis.
Penelope's Miss Malvern 100758—A. O. Haldeman to Fred Durbin, Malvern, Iowa.
Penthesilia 4th 56958—Wayne A. Munn to Paul & Fred Skog, Bay City, Wis.
Phoebe's Sequel of Elmlawn 59235—G. E. Foster to Christ Ludwegson, Minnesota City, Minn.
Pine Blossom's Sweet Heart 99218—W. L. Breitrick to O. H. Breitrick, Appleton, Wis.
Plymouth Queen 3d 100779—M. B. Magoon to H. Ridge & Sons, Whitewater, Wis.
Polly of East View Farm 70272—W. E. Robinson to W. P. Sweesy, Foxburg, Pa.
Polly of Pierce 96944—John Boudnik to Mrs. Annie E. Tilden, Delavan, Wis.
Polly's Belle of Hein Farm 85133—F. W. Meyer to J. J. Britts, Barron, Wis.
Polly's Belle of Hein Farm 85133—The John Hein Co. to F. W. Meyer, Barron, Wis.
Pride of Calais II. 93684 (Imp.)—F. L. Ames to J. S. Ames, North Easton, Mass.
Pride of Princess Lamont 102543—Frank L. Mills to Emma Ellsworth, Burlington Flats, N. Y.
Pride's Camilla 54211—John G. Butler to James H. Perkins, Greenwich, Conn.
Pride's Polly Anna 93895—J. Harold Ikeler to Lowell Gable, Wyebrooke, Pa,
Pride's Polly Anna 93895—Lowell Gable to C. L. Neel, Salisbury, N. C.
Pride's Princess of the Vauquiedor 93685 (Imp.)——F. L. Ames to J. D. Cameron Bradley, Southboro, Mass.
Primrose of Sparta 50892—W. H. Hanchett to Ray Gibbons, Wonewoc, Wis.
Prince's Gold Wave 38363—W. J. Herman to Anderson Bros., Coon Valley, Wis.
Prince's Patricia 82657—R. B. Robertson to William Butterworth, Moline, Ill.
Princess Ham 87141—W. H. Hanchett to W. H. Wischow, Minneiska, Minn.
Princess Helen's Rose 2d 89888—A. Spungin to B. B. & R. Knight Inc., River Point, R. I.
Princess Janetius 2d 87143—W. H. Hanchett to Adolph Ruedy, Bangor, Wis.
Princess Mariculia 97794—A. O. Haldeman to Fred Durbin, Malvern, Iowa.
Princess of Chestnut St. 25057—J. L. Bowman to Rowan Guernsey Farms, Inc., Salisbury, N. C.
Princess of Elmlawn 36159—G. E. Foster to O. L. Hickcox, Hudson, Wis.
Princess of Maple Run 75450—W. R. Blair to Romeo Knox, Burton, Ohio.
Princess Utopia 47480—Peter Reiss to John G. Morris, Oshkosh, Wis.
Priscilla of New Castle 29436—Boyd M. Freas to Harvey Stiner, Berwick, Pa,
Priscilla of The Maples Farm 55665—The Willis Coal & Mining Co. to Drew Ten Broeck, McLean, Ill.
Prunelly 93269—J. Harlan Frantz to Q. A. Klinger, Sacramento, Pa.
Queen Clare 30932—H. E. Babcock to H. E. Babcock & B. N. Millard, Ithaca, N. Y.
Queen Mariculia 85822—A. O. Haldeman to George E. Lloyd, Malvern, Iowa.
Queen of Forsyth 73305—J. W. Hauser to R. E. Johnson, Winston-Salem, N. C.
Queen of The Catskills 83818—Charles H. Losee to William Keil, Gayhead, N. Y.
Queen of the Owls Nest 52972—Will H. Starr to Clermont Holstein Breeders' Co., Bethel, Ohio.
Queen's Girl 54990—M. B. Magoon to H. Ridge & Sons, Whitewater, Wis.
Queen's Girl 2d 92507—M. B. Magoon to H. Ridge & Sons, Whitewater, Wis.
Queen's Redbird 84265—Ward Ramseyer to D. D. Elliott, Wisacky, S. C.
Queen's Redbird 84265—D. D. Elliott to W. J. Davidson, Chesterfield, S. C.
Rachel Mariculia 70270—A. O. Haldeman to Fred Durbin, Malvern, Iowa.
Rambling Lassie 92416—Ward Ramseyer to D. D. Elliott, Wisacky, S. C.
Rambling Lassie 92416—D. D. Elliott to B. A. Cook, Marion, S. C.
Ramona of Hurley-hurst 71840—D. W. Beaver to Charles E. Martin, Waynesboro, Pa.
Raritan's Blanche of Foulkes Farm 102575—Ernst Kolb to E. F. Jones, Barron, Wis.
Raymondelia 48288—C. E. Stauffer to Rummell Bros., Medina, Ohio.
Rello of Demingdale 84764—G. Alba Deming to A. C. Ramseyer, Smithville, Ohio.
Rena Frontier's Maurene 90530—S. A. Perry to Clark & Jackson, Grand Rapids, Wis.
River Lora of River Valley 82384—William F. Stauske to M. M. Weisse, Saukville, Wis.
Riverside's Star of Hope 95227—Ward Ramseyer to D. D. Elliott, Wisacky, S. C.
Riverside's Star of Hope 95227—D. D. Elliott to T. H. Douglas, Chesterfield, S. C.
Rosebud of Star View Farm 61471—Boyd M. Freas to John A. Bond, Nescopeck, Pa.
Roselinda of Hilltown 38752—D. W. Beaver to D. L. Johnson, Waynesboro, Pa.
Rosemary of Spring Lodge 77358—W. Scott Davis to F. W. Meyer, Barron, Wis.
Rose of Crystal Brook Farm 86198—W. Everett Wolcott to Charles Roberts, Attica, N. Y.
Rose of Loudoun 100516—L. Clarke Hoge to Eleanor Truax Harris, Aldie, Va.
Rose of Shadynook 49338—W. Scott Davis to F. W. Meyer, Barron, Wis.
Rosy Rue's Glenwood 69878—Kansas State Agricultural College to W. A. Dunmire, Lawrence, Kan.
Roxie of Apple Ridge Farm 37650—Oscar B. Waltz to Morrow & Bowman, Bluffton, Ind.
Roxy P. 74604—L. E. Gordon, Jr. to Eli Enerson, Prentice, Wis.
Rowena of Sylvanite 89801—Richard F. Klemm to C. J. Smith, Viroqua, Wis.
Royal Beauty of Alderney 81047—Peter Reiss to Clarence Slayton, Oshkosh, Wis.
Rubella of Bon Ayre 101596—H. W. Wigman to A. C. Ramseyer, Smithville, Ohio.
Ruby of Cornwell 47663—J. Watt Weir to W. N. Davis, Gastonia, N. C.
Ruby of Sugar Bush 20609—R. A. Hook to H. A. Main, Fort Atkinson, Wis.
Ruthette of Llanwhitkell 82594—Cramton & Lobdell to Davis Bros., Windsor, Vt.
Ruth L.'s Lassie 84413—Est. F. L. Wilbur to C. E. Stauffer, Medina, Ohio.
Sadie of Eastside 59754—Albert A. Bird to A. S. Burns, Jr., Spring Valley, N. Y.
St. Amant's Granddaughter 27072—The Willis Coal & Mining Co. to Drew Ten Broeck, McLean, Ill.
Sally Ann 82242—A. L. Atkinson to J. J. Jackson, Garrettsville, Ohio.
Science's Maid of Mara Alva 91963—Earl W. Brown to J. M. Shriver, Diamond, Pa.
Sea Belle Flossie 61457—Peter Reiss to John G. Morris, Oshkosh, Wis.
Selma of Lyndale 101099—J. L. Lindgren to Mrs. Josephine Nelson, Wadena, Minn.
Sequel's Bernice Daisy 80160—Mrs. J. Howard Devilbiss to H. B. Getty, New Windsor, Md.
Sequel's Daisy 35228 (Imp.)—A. B. Ruddock to J. Carlton Courter, Jetersville, Va.
Sequel's Evening Primrose 58566—C. E. Stauffer to Rummell Bros., Medina, Ohio.
Sequel's Ruth 102562—R. H. Thomas to Frank Provost, Litchfield, Conn.
Sequoia Violet Sweetheart 98038—Mrs. M. A. Harris to A. M. Sheesley, Livingston, Cal.
Shamrock's Violet 90683—Ward Ramseyer to D. D. Elliott, Wisacky, S. C.
Shamrock's Violet 90683—D. D. Elliott to L. F. Montgomery, Bishopville, S. C.
Sir Galahad's Greta's Daughter 25780—M. F. Graber to H. J. Miller, Apple Creek, Ohio.
Spotswood Lily 53447—W. C. Keenan to W. J. Royer, Orrville, Ohio.
Standard's Belle of Whitewater 45060—A. O. Haldeman to George E. Lloyd, Malvern, Iowa.
Starlight of Stockbridge 34731—Cramton & Lobdell to Davis Bros., Windsor, Vt.
Stranford's Jeanie of Chippewa 66607—Charles S. Lee to C. S. Oliver & Sons, Eau Claire, Wis.
Strelsa 98956—R. B. Wildman to Harry S. Dulin, Leesburg, Va.
Sue Rene 92980—J. Harlan Frantz to Q. A. Klinger, Sacramento, Pa.
Sunshine Sue of Meadowbrook 101266—Boyd M. Freas to F. E. Hutchings, Nescopeck, Pa.
Susan of Bon Ayre 65650—Walter C. White to J. H. Wyld, Chagrin Falls, Ohio.
Susie of Clover Farm 89097—James L. McIntosh to B. F. Williams, Darlington, S. C.
Susie S.'s Kate of Five Oaks Farm 60893—F. R. Allen to C. C. Legge & Son, Ithaca, N. Y.
Sylvia of Braeburn 2d 30910—Est. B. A. Vary to Peter Lootens, Palmyra, N. Y.
Sylvia's Braeburn Ysaye 89563—Est. B. A. Vary to Peter Lootens, Palmyra, N. Y.
The King's Cook 100520—S. A. Perry to Albert Paulson, Marshfield, Wis.
Tinka Frolic 97807—Charles J. Tempero to F. A. Stangohr, Princeton, Minn.
Tiny's Dewdrop's Lassie 102850—C. F. Kunzman to M. Barrett, Ferndale, Wash.
Tootsie of Prairie Mound 101609—D. P. Daniels & Son to F. A. Daniels, Vandalia, Mo.
Topsy of Stanford 24942—Lewis H. Allen to Frank E. Birdsall, Clinton Corners, N. Y.
Trengaline 71077—John W. Thrall to Leland Rolph, Pickett, Wis.
Uneeda Girl's Maid 62914—Est. F. L. Wilbur to C. E. Stauffer, Medina, Ohio.
Valentine of Myrtle Place 93699 (Imp.)—F. L. Ames to J. S. Ames, North Easton, Mass.
Vashon Princess 101377—R. Young to A. McRae Smith, Bellingham, Wash.
Vega of Wasteland 46528—M. M. Hollingsworth to Kenneth M. James, Darlington, S. C.
Vernella 73393—W. J. Dawson to Thomas Vollker, Winona, Minn.
Vernie of Inverness 66292—J. C. Fear to Robert O'Brien, Manawa, Wis.
Victoria Combination of Maplewood 102102—J. B. McLeran to Peter A. Paulson, Duluth, Minn.
Victor's Florenda 97437—N. W. Nelson to H. G. Miller, Sheyenne, N. Dak.
Victor's Violet 86936—N. W. Miller to H. G. Miller, Sheyenne, N. Dak.
Victory of Lakeview 67747—A. J. Edminster to Jay Clark, Holcombe, Wis.
Violet Daisy 72751—E. A. Joslin to E. Parmalee Prentice, Williamstown, Mass.
Violet of Clover Farm 88100—James L. McIntosh to J. S. McInnes, Darlington, S. C.
Violet of Orchard Springs 102631—Emmet Steiner to Ward Ramseyer, Smithville, Ohio.
Violette of Neosho Breeze 102578—John Perrenoud to John C. Jordon, Savonburg, Kans.
Violet W. 41223—Ralph McMillan to W. J. Royer, Orrville, Ohio.
Violet W. 41223—W. J. Royer to Emmet Steiner, Orrville, Ohio.
Virginia's Kid 2d 87558—Est. F. L. Wilbur to Rummell Bros., Medina, Ohio.
Viroqua's Jewel 73811—J. D. Beck to Alfred M. Jaynes, Eastman, Wis.
Wakonda Althea 71883 (Imp.)—J. O. Wilson to James Nelson, Oshkosh, Wis.
Wakonda's Alpha 71882—J. O. Wilson to James Nelson, Oshkosh, Wis.
Wasteland Gladys 70334—M. M. Hollingsworth to Albert L. James, Darlington, S. C.
Wern of Pierce 102713—John Boudnik to Mrs. Annie E. Tilden, Delavan, Wis.
Winnie Anchor of Mapleside 50858—Eugene H. Clark to A. P. Bean, Vesper, Wis.
Winnie of Lakeview Farm 91538—C. H. Wiggins to B. B. Howard, Madelia, Minn.
Worton Lilly of Locust Hill 36130—E. R. Frissell to G. Thomas Frisby, Saint Charles, Minn.
Wyebrook Blanchflower 75897—C. L. A. Whitney to F. B. Buckley, Valley Falls, N. Y.
Yeksa's Idyl 102576—Hoffman & Erdman to Ralph Tratt, Whitewater, Wis.
Zebbaline of the Crest 38260—R. M. Macintosh to Walter A. Griffin, Sharon, Mass.
Zena Vee of Meadow Brook 100009—Boyd M. Freas to H. W. Campbell, Bloomsburg, Pa.
Zylpha of Lyndale 70006—J. L. Lindgren to Herman Lieske, Henderson, Minn.

IF YOU WANT GUERNSEYS
ATTEND THE
SALES Advertised in this ISSUE

TILDEN FARMS

FIRST ANNUAL SALE

of Sixty Registered Guernseys

TO BE HELD

THURSDAY, JUNE 3, 1920

AT THE FARM **DELAVAN, WIS.**

On Chicago, Milwaukee & St. Paul R. R. Two Hours from Milwaukee—Three Hours from Chicago

Some of the Animals to be Offered are:

Several daughters of Hope's May Rose of Maple Hill 35903, our senior herd sire. He is sired by Langwater Hayes Rosie's King of the May 16723, 15 A. R. daughters including Marietta of Maple Hill, 797 lbs. butter fat. He is out of Lady's Hope of Maple Hill, 776.63 lbs. butter fat.

Fanny's Governor of A. D. F. 52377

SIRE: Daisy Pearl's Governor 32130, a son of Spotswood Daisy Pearl who made 18,602 lbs. milk and 957.38 lbs. fat, Class A.

DAM: Imp. Fanny of the Hall 28446 with a record of 810.5 lbs. fat.

May Rose Amber Star

A Nine Month's Old Bull of Excellent Individuality

SIRE: Hope's May Rose of Maple Hill 35903. See above.

DAM: Princess Amber Star 40927 with a record of 588 lbs. fat, Class A.

Emma of Tilden Farms 57075

With a record of 648 lbs. fat at 4 years

SIRE: Golden Chilmark 15126, 2 A. R. daughters averaging 560 lbs. fat at 4 years. A grandson of Masher's Galore 8572, 19 A. R. daughters, including Linden Girl of Harbor Hill, 785 lbs. fat at 4 years.

DAM: Emma Fernwood 30442, 2 A. R. daughters. She is sired by Pomara's Fernwood Boy 9621, whose tested daughters average 653 lbs. fat.

Princess Amber Star 40927

With a Record of 588 lbs. fat in Class A

SIRE: Imp. Hotton's Major, 3 A. R. daughters including Honoria Halcyon, A. R. 4619, with a record of 612.95 lbs. fat in class D.

DAM: Amber Star 23362, 1 A. R. daughter.

Thirty Imported Heifers

These are a selected lot brought over with our 1919 importation. They are of the choicest Island strains and should prove attractive to buyers of foundation stock.

Auctioneers:--Love & Benjamin **F. E. Fox in the Box**

Remember the Wisconsin Guernsey Sale Circuit as Follows:

BARRON, May 26 **FOND Du LAC, May 28**
EAU CLAIRE, May 27 **LIVINGSTON, June 1**
WAUKESHA, June 2

For Catalogue of the Tilden Farms Sale Write to

JAMES H. MURPHY, Manager **Delavan, Wisconsin**

Waukesha County

Read This, Then Write Us Your Wants

Anyone interested in the purchase of a high class herd sire should not fail to inspect the many high class animals offered in Waukesha County. The quality and reasonable prices are exceptional.

There are choice young bull of serviceable age offered at present, whose dams and sire's dams have butter fat records averaging over 600 lbs. No better breeding can be found anywhere, and the PRICE IS RIGHT.

Do these records interest you? Would you be interested in a young bull whose dam has a record of 661 lbs. butter fat and sire's dam has a record of 625 lbs. fat as a three year old? Another whose dam has a record of 550 lbs. butter fat, Class AA? One whose dam will finish with 550 lbs butter fat as a three year old?

Choice Registered Females can be secured at reasonable prices, in numbers desired by the purchaser. Grade females offered in car load lots. Many choice cows and heifers offered at reasonable prices.

It will pay you to come to the County and inspect the many herds. If it is inconvenient for you to come, the undersigned is at your service and will try to please you by filling your mailed order.

Write your wants or come and see me, and I will show you what is offered. Arrange dates in advance if possible.

Waukesha County Guernsey Breeders' Association

F. E. FOX, Secretary, Waukesha, Wisconsin.

Ultra King of Edgemoor 42532

(HERD SIRE)

Sired three first prize winners, first prize get of sire and both Junior Champions at recent Waukesha Dairy Show.

WE OFFER

ULTRA'S LADY LISHMAN 97696

Sire—Ultra King of Edgemoor
Dam—Lady Lishman A. R. 3963
698 lbs. fat; 14018 lbs. milk

In Waukesha Sale, June 2, 1920

This yearling heifer is a superb individual, and we offer her at this time to show the class of animals we are producing. She has a sister from same dam just finished with about 500 lbs. fat in C.

McKERROW FARMS, PEWAUKEE, WIS.

PARK FARM GUERNSEY

BULL CALVES FOR SALE

Sired by Lura's King of Maple Hill 35525. A son of Langwater Hayes Rosie's King of the May with 7 A. R. daughters and Lura's May of Maple Hill with A. R. record, 625.08 lbs. fat in Class E.

Park Tango 61408

Born Sept. 2, 1919

Dam—Park's Isabella Rosie 51734 A. R. 446 lbs. fat at 2 yrs. old. Now on re-test, will make 600 lbs. fat. A daughter of Rhea's King of the May A. R.

Park's Fillpail Champion 61409

Born Sept. 8, 1919

Dam—Imp. Fillpail IV. of the Hall 35462

2 year old record, 447.40 lbs. fat

Re-entry 661.98 lbs. fat. A daughter of St. Marcus A. R., with 7 A. R. daughters. Send for pedigrees and price list.

JOHN H. WILLIAMS, Waukesha, Wis.

Guernsey Cattle

MAPLE HILL FARMS

announce the first three daughters of

REX OF RICH NECK

will average about

570 lbs. Fat in Class G

This places Rex in a class by himself for production of three first daughters actually in milk and in class G. Two daughters and three sons of Rex were shown at Fairs last fall. All were placed first in their class with strong competition.

We are consigning a 600 lb. daughter of Rex in the

National Sale at Chicago, May 13th

Her dam is one of the best type daughters of May King's Vrangue of Ingleside. She has an A. R. record of 567 lbs. fat in class F and has three full sisters with records as follows: 776 lbs. fat in class D, 731 lbs. fat in class C, and 600 lbs. fat in class E.

FRUIT BROTHERS WAUKESHA, WIS.

WAUKESHA STOCK FARM

Announces the Consignment of

Four Choice Registered Guernsey Females

to the Sixteenth and Semi-Annual Consignment Sale of the Waukesha County Guernsey Breeders' Association, Waukesha, Wisconsin, June 2d, 1920

Ladysmith of Grafton 37518

Now on official test and in 314 days has produced 11774.4 lbs. milk; 531.59 lbs. fat. Will finish with about 610 lbs. fat for the year. Bred Oct. 31, 1919, to Benton's May King of Ingleside whose whose dam has a record of 731 lbs. butter fat.

For further information, write

F. E. FOX, Waukesha, Wisconsin

Bull Ready for Service

Elizabeth's Topsy Boy 53269

Born June 25, 1918

Sire: YEKSA'S TOPS OF GOLD BOY 35280, whose dam has a record of 981.53 lbs. fat and 19,794.9 lbs. milk; and whose sire is a son of Lord Waukesha, out of a dam with a record of 717 lbs. fat.

Dam: ELIZABETH'S BEAUTY 28104, a granddaughter of Lord Yeksa, and who has two A. R. records of 401.93 and 533.72 lbs. fat respectively.

THIS YOUNG BULL IS A BEAUTIFUL INDIVIDUAL AND STRAIGHT AND ALL RIGHT IN EVERY WAY

Send for Pedigree and Price List

SUNNY VALLEY FARM

Waukesha, Wisconsin

Wm. M. Jones & Son, Props.

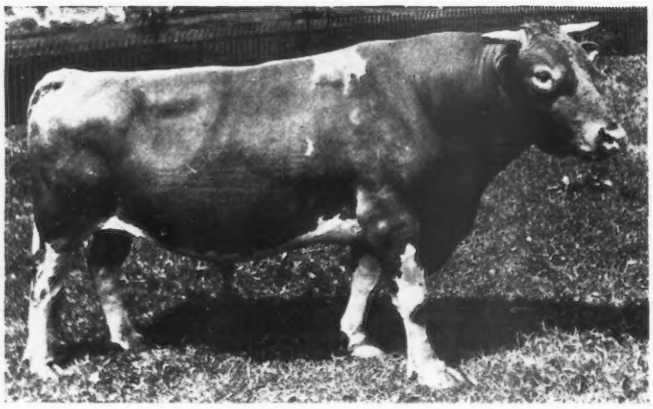

LANGWATER ROYAL 14253 A. R.

All the last six Herd Bulls are strong in the May Rose blood

For Sale—Six Young Bulls and Bull Calves

Special mention of Ultra Rose's May King 58409, born March 29, 1919. A splendid individual. Sire—Laverna's Ultra May King. Dam—Royal's Rose of Pomeroy, 386.23 lbs. butter fat in 270 days in class G. She sold for $2500 at 2 years and is a daughter of Langwater Royal. Price $1000.00

MAPLE SHADE FARM

HERD SIRES

Langwater Royal 14253 A. R.

Sire—Imp. King of the May
Dam—Langwater Royal Rose

Laverna's Ultra May King 24660

Sire—Ne Plus Ultra
Dam—Rose King's Laverna A. R. 2717, a daughter of Imp. May Rose King

Gerar Pearl's Royal 58411

Full brother to

Royal's Pearl A. R. 4384	788.37 fat	D
Pearl of Pomeroy A. R. 4769	583.67 "	AA
Pearl's Dot A. R. 6140	531.66 "	GG
re-entry	612.29 "	EE

Sire—Langwater Royal 14253
Dam—Gerar Pearl A. R. 1107. Made four records and dropped eleven calves before she was 12 years old

M. T. Phillips **Pomeroy, Pa.**

VILLAGE FARM

CORTLAND, OHIO

Will Hold Our Fourth Semi-Annual Sale of

MAY ROSE GUERNSEYS ON JUNE 19, 1920

The offering will consist of 65 head of Cows and Heifers, mostly May-Rose breeding. A few A. R. cows and daughters of A. R. cows.

Our two herd sires are sons of Itchen Daisy's May King of Langwater, the $20,000.00 bull, and Langwater Demonstrator.

Watch the next issue for further information regarding "Ohio's Best Bred" Sale

H. J. HALL **CORTLAND, OHIO**

Iowa Guernsey Breeders' Association

Consignment Sale

AT

DAIRYLAND FARM STORM LAKE, IOWA

Wednesday, June 16th, 1920

Consisting of 50 Head of Registered Guernseys

(Mostly Females)

Chenes, May Roses, Yeksas, Sequels, and Glenwoods

Every Animal inspected by a sale committee appointed by state association. Individuality with actual producing ability and choice blood lines are demanded of every animal entered in this sale.

Specimens from the Herds of the following Breeders are included:

Mountain Bros., Des Moines; W. B. Quarton, Algona; W. W. Marsh, Waterloo; Fred C. Butler, Alta; Robert Coppock, West Branch; William Bath, Shaller; Grant Enlow, Fairfield; Geo. A. Nichols, Estherville; Geo. Vidas, Albia; H. M. Forsythe, Griswold; and Dairyland Farm, Storm Lake; Hans Smith, Cedar Falls; and W. H. Erb & Son, Centerdale, Iowa.

SALE COMMITTEE

Clark Mountain, Des Moines Iowa; Robert Coppock, West Branch, Iowa
Percy L. Jones, Waterloo, Iowa.

For Catalogue or other information, address

ALBERT L. HYZER
Sec. Iowa Guernsey Breeders' Association
Storm Lake, Iowa.

MARA ALVA

100 HEAD

Registered Guernsey Cattle

TO BE SOLD AT AUCTION

Mara Alva Farms **Smithville, Ohio**

June 16, 1920

This offering will include the specially selected herd from

The Guernsey Home Farm, Lisbon, Ohio

and will therefore consist of 50 cows in milk or close up springers--25 bred heifers and 25 open heifers with a few Richly Bred Bulls from A. R. dams.

It is the constant endeavor of the Mara Alva Management to raise the standard of each sale higher and higher, and in submitting this choice offering customers may feel assured of not being disappointed.

This sale follows the Breeders' Consignment Sale, Columbus, Ohio, in the Great Ohio Circuit of 500 head.

Special Pullman Service from Columbus to Smithville

A. C. Ramseyer, Proprietor **Col. F. Andrews & Son, Auctioneers**

CATALOGUE ON REQUEST

OUR SECOND IMPORTATION

Consisting of

20 High-Class Alderney Cows

and

90 Open and Bred Heifers

Will be released from quarantine at Athenia, New Jersey, about May 15th, at which time they will be offered for sale in lots to suit purchasers.

Every animal in the importation was personally selected by us, and was selected because of her individuality, breeding and the quality of her dam.

Among the purchasers from last year's importation, were such well know breeders as :

F. L. Ames, Langwater Farms, North Easton, Mass.
J. G. Butler, Roxbury, Conn.
Charles A. Curtis, Marlboro, Mass.
E. F. Price, Port Chester, New York.
B. F. Adkins, Hebron, Maryland.
Fred B. Rice, Peterboro, N. H. (Former home of Langwater Fashion)
Joseph Trees, Mars, Penna. (Recent purchaser of Apollo of Rich Neck)
John McCormack, Lilydale Farm, Noroton, Conn.
A. T. Herd, Herdlea Farm, New Hope, Penna.

These heifers are tuberculin tested by the Federal Government and can be added to accredited Herds.

Write us if you are in the market for some imported registered heifers to breed to your own herd sires, and we will be glad to quote you on them.

THE OAKS FARM

Cohasset - - - - Massachusetts

Address, W. S. KERR, Manager C. W. BARRON, Proprietor

The Great Ohio Circuit

FOR THE

Week of June 14, 1920

500 Pure Bred Guernseys At Auction

Monday, June 14--G. B. Helmuth, Millersburg, Ohio--50 Head

Tuesday, June 15--Ohio Guernsey Breeders' Association, Columbus, Ohio--75 Head. A. C. Ramseyer, Sales Manager, Smithville, Ohio.

Wednesday, June 16--Mara Alva Farms, Smithville, Ohio--100 Head A. C. Ramseyer, Proprietor

Thursday, June 17 / **Friday, June 18** — Anna Dean Farm, Barberton, Ohio--200 Head Charles L. Hill, Sales Manager, Rosendale, Wisconsin

Saturday, June 19--H. J. Hall, Cortland, Ohio--75 Head

For catalog address each sales manager or owner individually

Special Pullman accommodations from Columbus to Smithville, Ohio.

Special train accommodations from Smithville to Barberton, Ohio.

Those wishing these accommodations should advise A. C. Ramseyer, Smithville, O.

Those wishing hotel accommodations for the Anna Dean Farm Sale should advise Charles L. Hill, Rosendale, Wis.

For the convenience of out of state buyers the Ohio Guernsey Breeders' Association will assist in assembling at one point, purchases made at all the sales by any one buyer or group of buyers, where this service is desired. While the Ohio Guernsey Breeders' Association is co-operating with the other breeders making up this circuit, they are in no way responsible for any offerings outside of the consignment **sale held under its management.**

LAUDHOLM FARMS

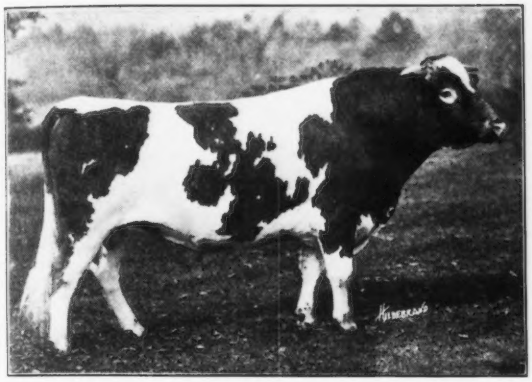

OUR HERD SIRES

Langwater Chieftain
39437
Carries 25.78% May Rose II blood
Sired by Langwater Warrior, 26509, out of Langwater Lady Love, 49698 A. R. 5507

Red Gauntlet of Linda Vista
39579
Carries 26.17% May Rose II blood
Sired by Imp. Itchen Red Raider, 27342, out of Mayflower of Linda Vista, 42568 A. R. 4345

WISHING to greatly reduce our herd we have placed a price upon every animal, including our herd sires, A. R. cows having excellent records, and their progeny, both male and female.

¶ The herd is regularly tuberculin tested and is in perfect health.

¶ Laudholm Farms is in the town of Wells, Maine, about half way between Portsmouth, N. H., and Portland, Me., and may be reached by the Boston & Maine Railroad, leaving train at Wells Beach Station. By motor from Boston, follow the coast line over a fine state road, through Wells village to the sign of the big "L" two miles beyond, thence by the old King's Highway of Colonial days a short distance to the Farms.

¶ Visitors interested in Guernseys are always welcome at Laudholm Farms and will be met at the Wells Beach Station if the Farm is notified of intended date and time of arrival.

For Pictures, Prices, Pedigrees, and all Particulars, address

GEORGE C. LORD, 2nd
Manager

Post Office, WELLS, MAINE *Telephone,* WELLS 62–2

GUERNSEY HOME FARM

LISBON, OHIO

We have been planning for two (2) years to hold an Auction Sale during the spring of 1920 and had collected the most attractive offering ever owned by Guernsey Home Farm. Had announced the Auction date for May 19th in a few of the Dairy Journals, which we now cancel. Mr. A. C. Ramseyer, Proprietor of Mara Alva Farms recently paid us a visit and was so attracted by the offering that a deal was soon consummated for the entire offering including our Senior Herd Sire

Lohier's Raider of Waddington 29314

whose sire is Imp. Border Raider with 12 A. R. daughters, and whose dam is Imp. Lohier's Polly, a daughter of Golden Noble II. with a record of 13969.6 milk and 620.18 fat. Mara Alva Farms expect to hold their Auction Sale on June 16th, 1920, and will sell in addition to the Guernsey Home Farm offering some very high class especially selected from tops of noted herds over the U. S.

GREAT FOUNDATION STOCK CAN BE SECURED
AT MARA ALVA FARM SALE

Our herd is under Federal and State Supervision, and while we do not expect to hold a Spring Sale, at some future date we expect to appear with an offering of High Class May Roses.

H. C. & E. B. McCamon

LISETER FARMS HERD

NEWTOWN SQUARE, PA.

IMP. MAY ROSE II. OF FRIE BATON 68669

11504.4 lbs. milk; 549.09 lbs. fat in class CC

Sire—Imp. Prince of La Croisee 40950
Dam—Imp. May Rose of Frie Baton 68651

We are offering a son of this cow that is sired by

Raymond's Bequest of the Manor 33197

by Imp. Raymond of the Preel 11353, by Masher's Sequel 11462

Also a son of Imp. Fairy Duchess III of Frie Baton 68674, 10169.7 lbs. milk; 564.65 lbs. fat in class D

Write for Full Particulars

J. L. Austin **Rosemont, Pa.**

KATH-A-JULE

HERD SIRE

Alresford 39230

Born April 27, 1916

SIRE—Itchen Daisy's May King of Langwater 17349

DAM—King Masher's Lenore 5291 A. R.

10,060 lbs. Milk, 509.73 lbs. Fat. (Class G)

Yearling Bulls of these blood lines for sale

J. F. MILLER Wadsworth, Ohio

ROUTE 1

Mound City Farm

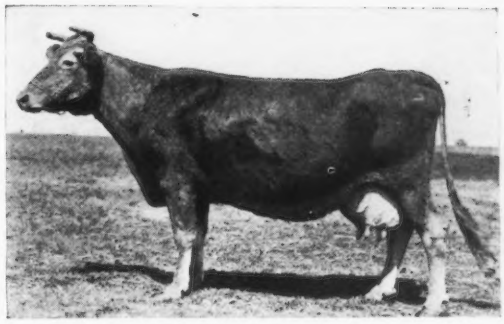

Josephine Royaline 19470

13,118.20 lbs. milk; 591.65 lbs. fat.

Dam of three full sisters that hold the highest average records of three full sisters of the breed.

Cinderella Josephine 34500	Class A	909 lbs. fat
Mauley 23526	Class AA	707 lbs. fat
Maudester 25939	Class A	765 lbs. fat

Herd Bulls in use:

May King's Vrangue of Ingelside A. R.
Langwater Frenchman A. R.
Cinderella's King of Mound City

YOUNG BULLS of this breeding FOR SALE

CHARLES A. WILKINS, Platteville, Wis.

BEAVER RIDGE FARM

PEARL ROSE OF THE GLEN 47414
Leader in Class C (4½ years)
16855.6 lbs. milk 884.21 lbs. fat

Guernseys of Quality and Production

HERD SIRE

GLENREGAL OF THE GLEN 45264

12½% May Rose blood
Sire: Beau Regal 13448
Grandsire: Imp. May Rose King 8336
Dam: Glenanaar of the Glen 23919
16813.1 lbs. milk; 780.66 lbs. fat. Holds 6th place, Class B
Granddam: Scylla of the Glen 15589
16239.8 lbs. milk; 700.98 lbs. fat

A few Young Bulls For Sale

BEDFORD HILLS, (Westchester County) NEW YORK

Henry W. Howe, Owner
Wm. H. Sanders, Manager

Farm, 40 Miles North of New York City

LONE PINE FARM

WARREN F. WHITTER, Mgr.

ANGUS **Barron County** WISCONSIN

INHERITED

FECUNDITY—TYPE—PRODUCTION

Actuated our Acquisition of

GERAR PEARL'S DAUGHTER 77032

and

ROYAL'S PEARL OF POMEROY 89612

Both by Langwater Royal 14253 A. R. Both out of Gerar Pearl 23595 A. R.

FULL SISTERS OF

PEARL'S DOT 57445. Noted show cow and leader in two classes with 612.29 lbs. fat in class EE and 531 66 lbs. fat in class GG
ROYAL'S PEARL 45209. Leader in class D with 16930 4 lbs. milk and 788.37 lbs. fat
PEARL OF POMEROY 40325. Produced 12144.7 lbs. milk and 618.65 lbs. fat in class D

The addition of these heifers to our notable list of herd matrons will further enable us to supply animals of correct type and popular blood lines to the most discriminating buyers

Address Correspondence to

HENRY L. STOUT **503 McCormick Building** **CHICAGO, ILL.**

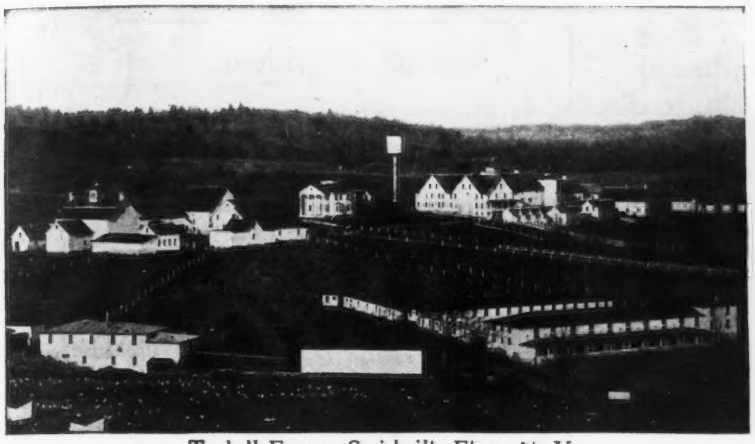

Tarbell Farms, Smithville Flats, N. Y.

TARBELL FARMS GUERNSEYS

HERD SIRES
- GOLDEN SECRET OF PENCOYD 23462 A. R.
- GOLDEN SECRET OF TARBELL FARMS 36146
- MAJOR GALORE OF HARBOR HILL 47978

We are offering for sale BULLS from two to twenty-two months of age, by above sires and out of Advanced Register cows or cows now under test and doing well

We will Prepay all Express Charges on Bulls sold before June first

Write for prices and particulars

TARBELL FARMS, Smithville Flats, Chenango Co., N. Y.

Railroad Station, Greene, N. Y. D. L. & W. R. R.

Shoreland Farm

Home of one of the high producing herds of the County of Cows

Headed by

Pride II. of the Marais's

May King 32698

Sire—A grandson of May Rose II. out of the best breeding daughter of Masher's Sequel.

Dam—The best producing daughter of Masher's Sequel.

You can rely on any animal we offer for sale having a good backing of producers and being a desirable specimen of the breed.

Herd on Federal Accredited List.

Bull Calves For Sale

L. B. Stevens
Proprietor

Waukesha County ***Hartland, Wis.***

Randot Guernseys

HERD SIRE

Pencoyd Randot 47205

His dam, Clover of Pencoyd 3d, 48274 A. R. 1436.03 lbs. milk, 818.04 lbs. fat, holds

SECOND PLACE IN CLASS D

"The Greatest May Rose 3½ year old of the Breed." She is a half sister of Clover of Pencoyd 2d, A. R. 2725, Milk 16127.1 lbs. Fat 821.63 lbs.

Their dam is ONE of the only two cows of the Breed having two daughters with records above 800 lbs. fat.

Clover 3d is a half-sister of Nella Jay 4th, 20709.9 lbs. milk; 1019.25 lbs. fat, the only TRIPLE class leader.

Langwater Pencoyd 21830 A. R. is the other half of this story.

Bull Calves from A. R. Dams

LOUIS S. COX ***GEORGE G. HARRIS***
Owner ***Manager***

Lawrence, Massachusetts

1882
1920

Light Fawn and White

Grand Individual

1882
1920

SON OF A 500 lb. CLASS LEADER EE

THE SIRE

AJAX OF OAK HILL

Is a strong bred May Rose bull as he carries eight crosses to May Rose 2d. His sire, Imp. Gold Raiser, was imported by Mr Hope and is now owned by Mr. Herd.

His dam has a record of 496.84 lbs. fat from 10233.7 lbs. milk (class F) and is a granddaughter of Ne Plus Ultra. He has a fine lot of daughters that will be tested as they freshen.

ELEVEN
XXXXXXXXXXX
TO
Imp. May Rose 2d

THE DAM

MELBA OF MAPLE GLEN

Is not only a good individual but a great producer as well. She completed a record of 500.30 lbs fat from 10468.70 lbs. milk in EE making her a

CLASS LEADER

She sold for $2,000.00 at the 1919 Combination Sale and her sire for $5,500.00 at 9 years, he a great producing son of Ne Plus Ultra. Her dam is the dam of 4 A. R. daughters.

THE PRICE IS $300

MAPLE GLEN FARM

HERD UNDER FEDERAL SUPERVISION

WIRE OR WRITE

L. L. COGGSHALL
LOCKE, N. Y.

Tristram Farm Company

Announce the sale of

Dairymaid's Nonpareil of Iowa 26763

their senior herd sire to B. F. Sheridan of Fond du Lac, Wisconsin

To replace him they have purchased

Dairymaid's Glenwood of Pinehurst 3d 26948

His sire is Dairymaid's Glenwood of Pinehurst 10548 A. R., a full brother to Dairymaid of Pinehurst 24656 with 910 lbs. of fat in class B. His dam is Selma of Pinehurst 14521, with 4 A. R. records which average 641 lbs. fat.

FOR SALE

A few bull calves by Dairymaid's Nonpareil of Iowa, out of tested and untested dams

Tristram Farm Company Eau Claire, Wisconsin

SOUTHWOLD FARM

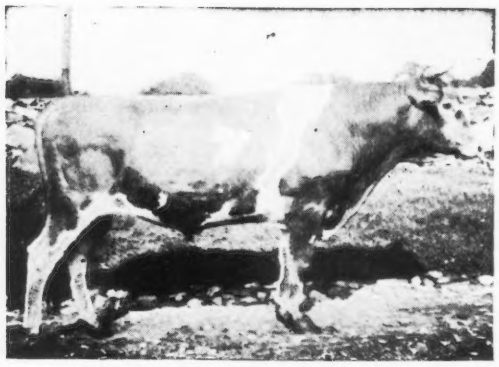

JUNIOR HERD SIRE

Spotswood Daisy's Consort of A. D. F. 48988

(Double Grandson of Langwater May King)

Sire—Spotswood Daisy's May King 26772
Sire—Langwater May King 13001
Dam—Spotswood Daisy Pearl 17696 A. R. 790

Dam—May Queen of Rondiaux 48324
Sire—Langwater May King 13001
Dam—Imp. Beauty 2d of Rondiaux

Bull Calves of May Rose breeding for sale

Entire Herd under U. S. Government Supervision for Tuberculosis

G. S. Allen, Mgr. C. W. Worrall, Owner

GOLDEN'S BRIDGE, NEW YORK

Results

Just as you cannot tell whether or not tested seed corn is worth while until you have tried it and compared results, so you cannot realize the actual economy of Unicorn till you have measured the increase in milk produced.

READY TO FEED

Why Use *Tested* Seed Corn?

It costs more—but you know that it is really an *economy* because it gives better *results.*

So it is with a dairy ration.

Unicorn is *tested.* Thousands of dairymen have proved that it reduces the cost of milk production.

Tested seed corn is economical because of *growing* results—Unicorn is economical because of *milk results* twice-a-day.

CHAPIN & CO., CHICAGO

UNICORN
DAIRY RATION

PEDIGREE SHEETS

A sheet (8½ x 17) for three generations, with form for sketching . . . . . Per Hundred, $1.00
A sheet (11 x 17) for four generations, with form for sketching . . . . . Per Hundred, $1.25
Fits all regular standard typewriters

AMERICAN GUERNSEY CATTLE CLUB Peterboro, New Hampshire

EDGEMOOR FARM

At the National Dairy Show Chicago,

IMP. ITCHEN MAY KING

Traces 5 times to May Rose 2d

Dam, Itchen Verbena

13693 milk

693 fat

12 years of age

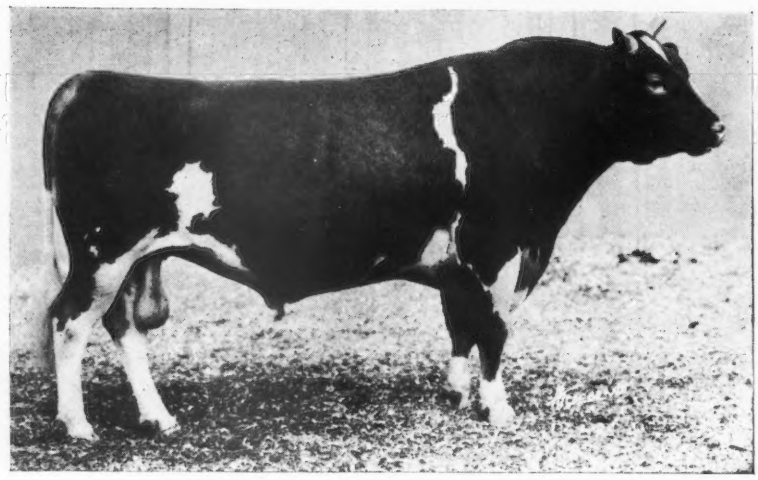

Three Times Grand Champion

Sire of Champion Bull National Dairy Show 1919.

Sire, 1st Prize Breeder's Young Herd National Dairy Show 1919

SIRE OF FOURTEEN A. R. DAUGHTERS AND MORE FIRST PRIZE WINNERS THAN ANY BULL OF THE BREED

PENCOYD'S GOLDEN MAY SECRET

Grandsire, Dolly Dimple's May King of Langwater, sire of Langwater Nancy with 1011 lbs. fat

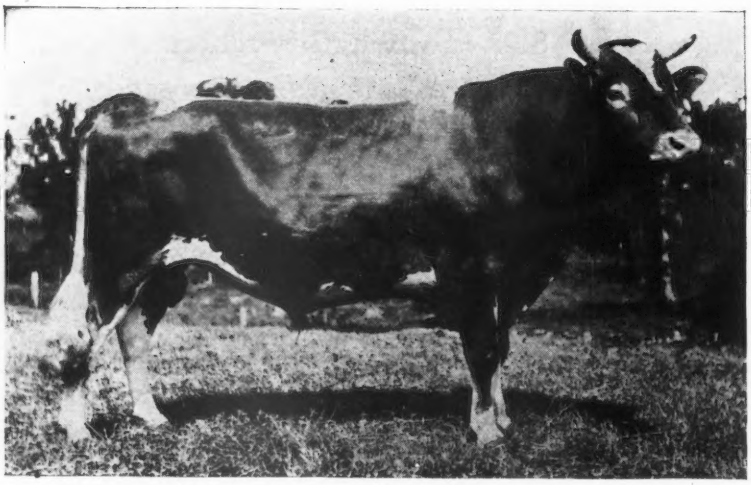

Dam, Nella Jay 4th with 1019 lbs. fat—the only Triple Class Leader of any breed

Sired by Golden Secret of Lilyvale

We Offer Calves from High Record Dams,

W. H. DUPEE

Herd Is Absolutely Free

EDGEMOOR

GUERNSEYS

1919 Won 70 Per Cent of the Prizes

Royal Rose King of Edgemoor

Sire, Itchen May King 25174
Dam, Belladia 3190—934 lbs. fat

First daughter finished with 576 lbs. fat
at 1 year and 9 months

Sire
Royal Rose
King
of Edgemoor
(Shown Above)

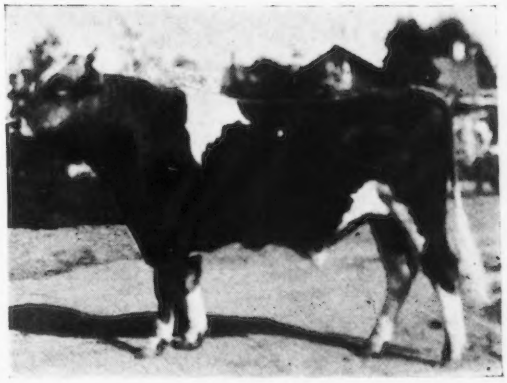

MASTERPIECE OF EDGEMOOR

Dam,
Jesebel of Edgemoor
748 lbs. fat---F

3 nearest dams average
792 lbs. fat

VEDA MAY KING of Edgemoor

Sire, Itchen May King

Dam, Veda of Chicona
by a son of King of the May

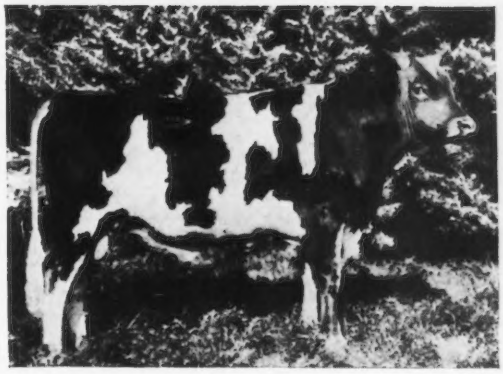

Guaranteeing Safe Delivery and As Represented
From Tuberculosis

FARMS Santee, Calif.

Stockdale Farms

Offer Extraordinary
Unusual Chance for Securing Foundation Stock

THE COMFORTABLE CAPACITY OF OUR BUILDINGS IS 85 ANIMALS. OUR PRESENT HERD NUMBERS 103. WE BELIEVE WE HAVE ASSEMBLED A LOT OF GUERNSEY INDIVIDUALS—HEAD FOR HEAD—THE EQUAL OF ANY IN THE COUNTRY. VISITORS PRONOUNCE OUR YOUNGSTERS THE FINEST BUNCH OF HEIFERS THEY EVER SAW. OWING TO CROWDED CONDITIONS AND THE EXCESSIVE HIGH COST OF BUILDING CONSTRUCTION WE HAVE DETERMINED TO REDUCE OUR HERD RATHER THAN ERECT ANOTHER BARN. WE THEREFORE OFFER AT PRIVATE SALE, (FIRST COME FIRST SERVED) 18 HIGHLY DESIRABLE REGISTERED GUERNSEYS—13 FEMALES AND 5 MALES—OF VARYING AGES, INCLUDING SEVERAL A. R. COWS, ALL WITHOUT BLEMISH. WE WILL BE PLEASED TO FURNISH SALES LISTS ON MAIL APPLICACATION. HOWEVER, WE ARE PREPARED, FOR 30 DAYS, TO PRICE ANYTHING ON THE PREMISES, EXCEPT OUR HERD BULLS, ON PERSONAL INSPECTION. OUR ABSOLUTE GUARANTEE BEHIND EVERY ANIMAL SOLD. WE SUBMIT THIS OFFER FOR THE THOUGHTFUL CONSIDERATION OF ANY PERSON IN THE MARKET FOR TOP-NOTCH GUERNSEYS.

HYNICKA BROS. INC.
Lebanon, Pa.

STOCKDALE FARMS

Hynicka Bros., Inc. Lebanon, Pennsylvania

TUBERCULIN TESTED GUERNSEY HERD

Includes 15 A. R. Foundation Dams averaging Milk 11379, Fat 556, (All Classes); 11 Heifers Now on Test for Double Letter Class GG and going strong; 20 Heifers, Carrying First Calves, these to be placed on test as they freshen; and 20 Young Heifers, our 1919 crop

SENIOR HERD SIRE

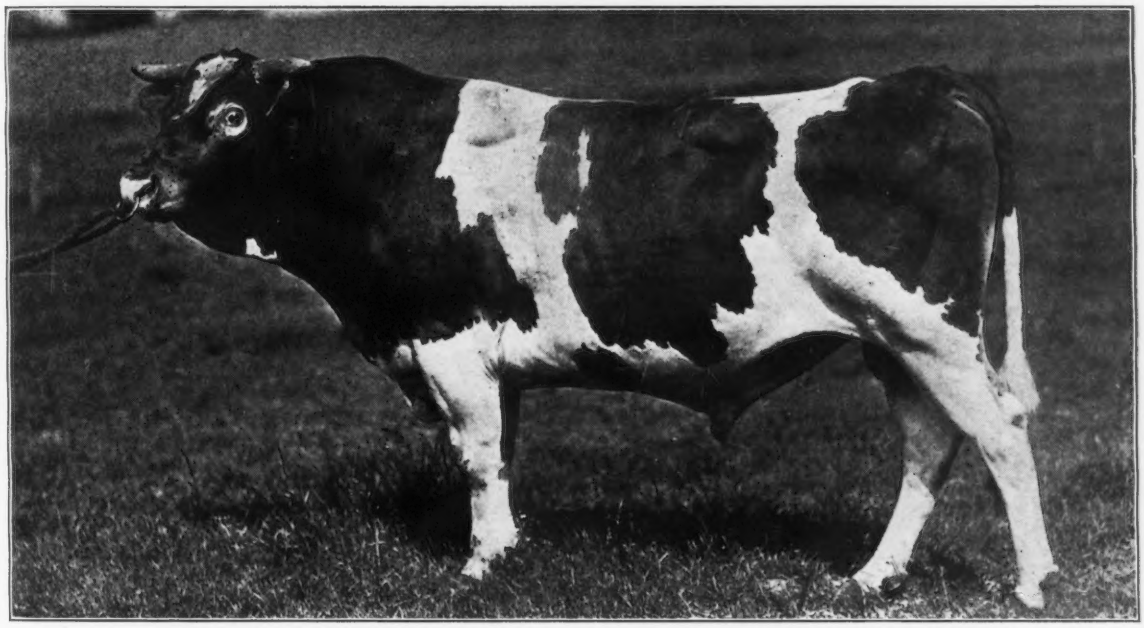

22 STOCKDALE MASHER Calves—14 Females, 8 Males—dropped during 1919. All alive and well. All daughters retained on STOCKDALE FARMS for development and breeding.

Stockdale Masher 29081 A son of IMP. MASHER'S SEQUEL 11462 A. R., the greatest Bull of the Breed, the sire of 72 A. R. daughters and 23 A. R. sons, and the only son of of MAGGIE SHAND 28202 A. R. (a granddaughter of MAY ROSE KING) record 14359 milk, 701.99 fat, class C, she by BEDA'S MAY KING 11893 A. R., sire of 17 A. R. daughters; he by IMP. MAY ROSE KING 8336 A. R., sire of 21 A. R. daughters and 13 A. R. sons. MAGGIE SHAND'S only daughter, EXCELSIOR OF GRASSLANDS A. R., record 10482 milk; 469.97 fat, class D. STOCKDALE MASHER is half-brother of 15 cows in list of high producing dams, including:

NEW GROVE QUEEN A. R. 12710 M., 639 F.		LA BELLE PETITE A. R., 12319 M., 547 F.	
DAM OF		DAM OF	
Mesaba's Queen A. R.	Bell Queen of Briarbank A. R.	Langwater Dorothy A. R.	Langwater King of France A. R.
Briarbank Queen A. R.	Paddy of Briarbank A. R.	Langwater May King A. R.	Langwater Frenchman A. R.

JUNIOR HERD SIRE

Triple Gold Boy 43140 A son of GOLDEN BOY OF PENCOYD 18896 A. R., he by IMP. GOLDEN SECRET 12599 A. R., out of TRIPLE MAY 35925 A. R., she a GLENWOOD Dam.

This herd is remarkable for pronounced individuality as to size, conformation and production, backed by May Rose, Masher's Sequel, Golden Secret, Glenwood and Yeksa breeding. Inspection invited. Positive guarantee with each animal sold. Bull Calves and foundation stock for sale.

WINDY KNOLL FARM

Glen Spey Sullivan County New York

Guernseys of Type and Production

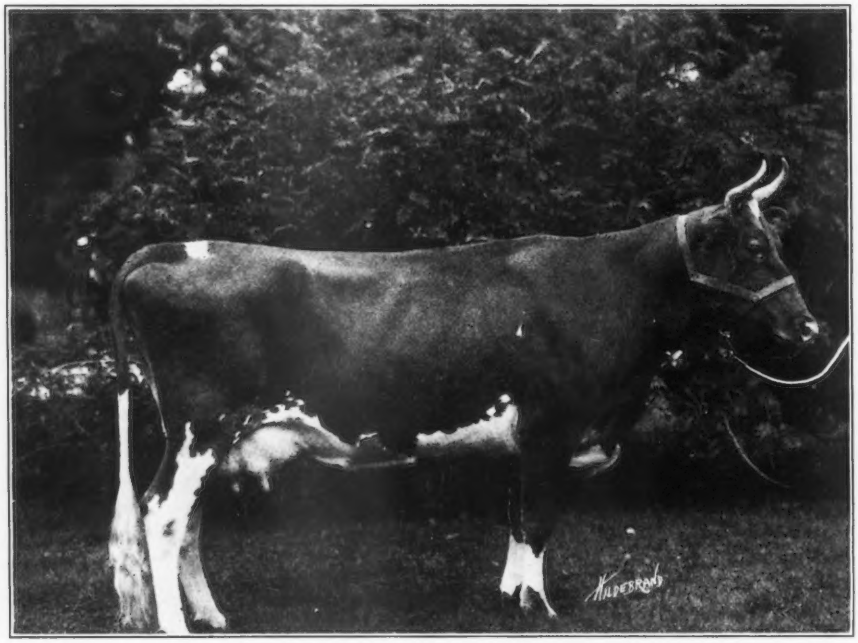

Imp. Downe Ethel 2d 75468 A. R. 7037

10171.3 milk; 559 Av. test. 568.1 fat, class D

Has just freshened and will be run on retest

SENIOR HERD SIRE

Pencoyd's Secret of Windy Knoll 45544. Sire of calves offered below.

Now Ready For Shipment

Lily's Governor of Windy Knoll

A son of Imp. Anna Lily 67659 A. R. 7214—13551.8 milk, 592.9 fat. Class A

Unnamed Bull Calf

A son of Imp. Airelle of Les Pelleys 66022 A. R. 7534. Holds 10th place in Class CC with 11632 milk; 579 fat.

Our Herd is free from Tuberculosis and under Federal Supervision

ALEX MACKENZIE, Owner JAMES A. RICHARDSON, Manager T. G. WEEKS, Herdsman

Address Communications to Windy Knoll Farm

HIGHLANDS

Present the recent Acquisition

of

One of Ne Plus Ultra's Best Daughters

in

Ultra Lilly 72473

who has just finished in class G with **11878.6** lbs. milk; **640.95** lbs. fat
(figures subject to correction by the CLUB)

We offer For Sale a few splendid BULL CALVES. Wrie for Prices.

Entire Herd Tuberculin Tested Under Federal Supervision

W. H. GRATWICK, Owner
Office, 1604 Marine Bank Bldg.
Buffalo, New York

For Particulars, address
NYE H. FREEMAN, Herdsman, Linwood, N. Y.
R. E. LOWDEN, Supt., Linwood, N. Y.

SUBURBAN FARM GUERNSEYS

HERD BULLS

KING'S VANGUARD 22719 A. R.
SIRE, Ne Plus Ultra 15265
DAM, Lovely Rose 33051 A. R.

PREAKNESS WARRIOR 47032
SIRE, Langwater Warrior 26509 A. R.
DAM, Langwater Promise 41959 A. R.

AIDA'S ULTRA MAY KING OF SUBURBAN FARM
SIRE, Ne Plus Ultra of Wyebrook 40129
DAM, Reservation Aida 64293
Now on A. R. Test. Daughter of Vanguard A. R

FOR SALE—Bull and Heifer Calves, also Bred Cows.

JAMES H. SEAMAN **GLENS FALLS, N. Y.**

Woodlands Farm

OFFERS FOR SALE

Woodlands Ensign

(Dropped July 12, 1919)

Sire—ADVOCATE GOLD 33791

Dam—ROSA OF CHERRYDALE 30110 A. R. 1902

Record: 12113.9 lbs. milk; 631.86 lbs. fat, average test, 5.22%

Woodlands Ensign is a Bull of Quality tracing back to Imp. Yeoman and the Dolly Bloom blood

His dam, Rosa of Cherrydale, is the dam of Cherry of Edgewater 38413 A. R. 3361, holding third place in class G

Price, $500

For Further Particulars write

W. B. JONES

Drawer O ***White Plains, N. Y.***

The Seven Year Old Cow

IMP. GOVERNOR'S POLLY OF THE BEAULIN 94691

A remarkably handsome daughter of the prize-winning Imp. Governor of Myrtle Place II. 40985 A. R., the sire of prize-winners and A. R. cows.

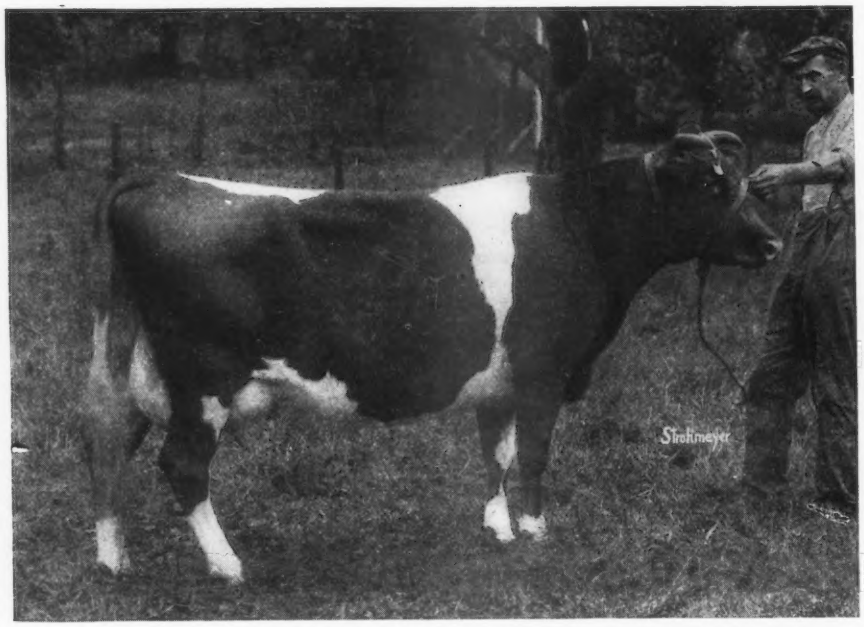

IMP. GOVERNOR'S POLLY OF THE BEAULIN 94691

Her dam is an island prize winner by Raymond of the Preel VII. 13261, the sire of A. R. cows with splendid records.

She is due to freshen in July, having been bred to Imp. Duke of Vimiera 3811 P. S., a splendid young grandson of Governor of the Chene 1297 P. S. (A. R.)

An unusual opportunity to secure an island-bred cow at a very reasonable price.

Also a nine month's old bull, Imp. Osceola Royal Governor, a fine son of the above cow and Governor III. of Les Granteo (R. G. A. S. 4089 P. S.) at a very low price.

Certificate of perfect health will be furnished.

Write for further particulars

JILL FARM

1200 West Seventh Street

PLAINFIELD, N. J.

WEDGEMERE FARM

FRAMINGHAM, MASS. R. D. 2

GUERNSEYS

FOR SALE—3 Bull Calves, two by sires bred at Langwater Farms, one sired by Jethro's May King of Linda Vista 14591 A. R. by good producing dams
Also a Few Cows and Heifer Calves for Sale

FOR SALE
(SPECIAL)
BULL CALF
Wedgemere Fame
Dropped Nov. 23, 1919
This is a show calf and will transmit production
PRICE $500

Cherry's Regent 54953

Topsy of Edgewater A. R. 4891
11715 lbs. milk, 560.58 fat
Class F

A granddaughter of Imp. Golden Secret 12599

Prince Regent of Meadowbrook 15962 A. R.

Cherry of Edgewater A. R. 3361
13454.2 lbs. milk, 732.97 lbs. fat
Class G. A Class Leader

Pencoyd's Golden Secret 16550 A. R.

Imp. Topsy of Carteret 2745 A. R.
17,691.1 lbs. milk, 780.08 lbs. fat.
Class A

For Particulars and Photograph

L. D. TOWLE, Owner **L. E. PALMER, Mgr.**

ROUGHWOOD GUERNSEYS

HERD SIRES

DON BERNARDO OF LINDA VISTA 20617

Carries 25% of the blood of May Rose 2d. His 8 nearest dams averaged 684.25 lbs. fat on official test. His first daughter to complete test made 555 lbs. fat in class F.

DEMONSTRATOR OF ROUGHWOOD 23133

Has three daughters with records, one a Roll of Honor Heifer in Class FF. His sire is Langwater Demonstrator with 27 daughters in the Advanced Register

Our heifers are being placed on test to make Double Letter Records, as they freshen. We milk twice a day, the cows are all in stanchions and we feed moderately. Our records represent the production of our Guernseys under normal conditions

Sons of above Bulls for sale at reasonable prices

GEORGE N. BARRIE Chestnut Hill, Mass.

Spring Farm Guernseys

HERD SIRE

Governor II of the Rouettes 45451

Sire—Governor of the Chene 1297
Dam—Beauty of the Rouettes 6834
14298 lbs. milk; 739 lbs. fat

Bull Calves For Sale

E. Douglas, Owner Thos. Johnson, Mgr.

TILLY FOSTER, N. Y.

Herd Tuberculin Tested

GUERNSEYS BOUGHT AND SOLD

I have a good son of Ne Plus Ultra for sale.

Have two parties ready to buy entire herds of Guernseys.

Have one party wanting a 2 or 3 year old high class show bull.

Have one party wanting to buy a large number of bull calves, at a price that he can afford to raise them and re-sell at service age.

Also one party wanting several heifers under milking age.

ALFRED I. STUBBS

R. R. 3, Auburn, N. Y. Phone 25F13

If you have any high class, choice animals for sale, let me know about them.

WOODSIDE FARMS

BULL CALVES FOR SALE

Landisville Penn.

HILL GIRT FARM

Cossart, Pa.

ULTRA GOLDA 72472

Winner of Grand Championship, Delaware State Fair, 1919

Full Particulars cheerfully furnished on application

Senior Herd Bull

JESSE OF OAK HILL 30519

Sire—Langwater Harvester 20516
Dam—Lavinia of Oak Hill 36400

Junior Herd Bull

PICARDY 53127

Sire—Ne Plus Ultra 15265
Dam—Imp. Princess of Quesnard II. 66095

The herd though small is of high grade, and includes a number of prize winners and animals with Advanced Register records. There are usually on hand for sale bull calves out of Advanced Register cows; occasionally a few heifers. The herd bulls have the best breeding back of them, and until there has been time to officially test their daughters, prices on their progeny necessarily will be low.

H. G. HASKELL, Owner

GAYHEAD GUERNSEY FARMS

FREEHOLD, NEW YORK

The Home of Quality

Gayhead's Ultra May King 40432

Sire of ULTRA'S ITCHEN DAISY
Sold at the N. Y. State Guernsey Breeders' Sale to A. T. Herd of Herdlea Farms for $3500, the record price of the breed for an unbred heifer.

Two Bull Calves For Sale from this Sire

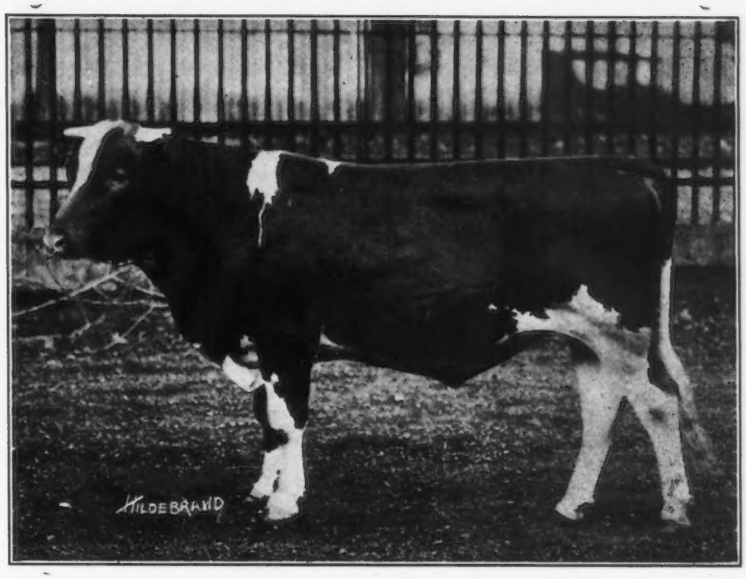

R. R. Station, Coxsackie on West Shore R. R.

Geo. M. White, Prop.

The Great Guernsey Sale Circuit in Wisconsin

REGISTERED AND GRADE GUERNSEYS

Six Big Sales Seven Big Days

Keep these dates in mind and watch for further announcements:

MAY 25-26, 1920—Barron County Guernsey Breeders' Association, Barron, Wis., Registered and Grade Guernseys.

MAY 27, 1920—Chippewa Valley Guernsey Sales Association, Eau Claire, Wis., Registered Guernseys.

MAY 28, 1920—Fond du Lac & Winnebago County Guernsey Breeders' Associations, Live Stock Pavilion, Fond du Lac, Wis., Registered Guernseys;

JUNE 1, 1920—South Western Wisconsin Guernsey Breeders' Association, Livingston, Wis., Registered Guernseys.

JUNE 2, 1920—Waukesha County Guernsey Breeders' Association, 16th and Semi-Annual Sale, Registered Guernseys, Waukesha, Wis.

JUNE 3, 1920—Consignment Sale, Tilden Farms, Delavan, Wis., Registered Guernseys.

OAK HILL FARM

GUERNSEYS

Florham Butter Boy 34376

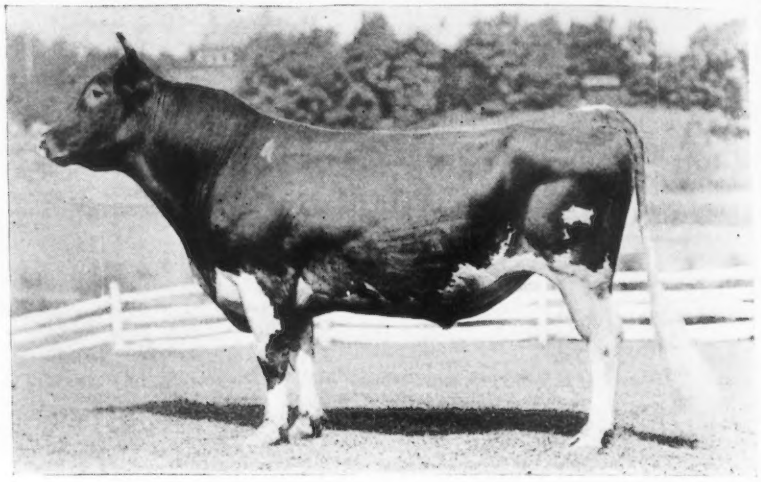

First Prize Champion and Grand Champion
Monmouth County Fair 1917

SIRE : NADIENO 20432
Is out of the dam of May Rose Queen A. R. 1911, 12548.3 lbs. Milk, 667.19 lbs. Butter Fat.
Two of his get sold for $1210, Florham Farms Auction, Sept. 1915.

Ne Plus Ultra 15265
Sire of 15 A. R. daughters whose average is 545.26 lbs. Fat.
Full brother to Itchen Daisy's May King of Langwater, who was sold for $8000.

Imp. Adieno 18894
13274.5 lbs. Milk, 582.16 lbs. Fat.
Dam of May Rose Queen 22277, 12548.3 lbs. Milk, 667.19 lbs. Fat.

DAM : PALLOTTA'S BELLE OF BARRINGTON 38472
11981.55 lbs. Milk, 649.25 lbs. Butter Fat.
Twin sister to Pallotta's Beauty of Barrington A. R. 4518, 10876.05 lbs. Milk, 650.08 lbs. Butter Fat.

King Bell 13482
Sire of 7 A. R. daughters with average of 510.56 lbs. Fat.
A son of Imp. May Rose King 8336 whose 21 A. R. daughters average 584.85 lbs. Fat.

Pallota 25102
Bred at Florham Farms.
Her sire Imp. Island Champion 6263 is the progenitor of Imp. Masher's Sequel, France's Masher II, Masher's Galore and Triple Champion, all A. R. sires of highest performance.

ANIMALS OF BOTH SEX FOR SALE

OAK HILL FARM RED BANK, N. J.

Owner, J. A. HASKELL Supt., G. A. CURTIS

THORN HILL FARM Deerfield, Ill.

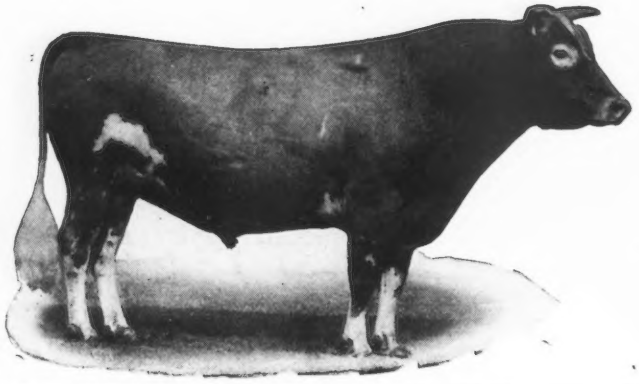

SENIOR HERD BULL

Victor of Pencoyd 18901

(Dropped Feb. 1911)

10 A. R. Daughters { 5 daughters averaging 542.2 fat
5 daughters averaging 427.0 fat
All records made at 2 to 4 years

Sire—IMP. GOLDEN SECRET 12599
Great Reproducing May Rose Sire

Dam—JESSIE OF MAPLE LANE 23457
Milk, 12304 lbs. Fat, 595.0 lbs.

FOR SALE

Dairy Maid's Rouge of Iowa 24845
Dropped Jan. 22, 1913. 3 A. R. daughters.

Dairy Maid's Pride of Iowa 14941
7 A. R. daughters.

Imp. Rouge III. of the Brickfield 28376
12454.1 lbs. milk; 632.8 lbs. fat.

Stranford's Glenwood of Pinehurst 13609
12 A. R. daughters. 3 A. R. sons.

Dairy Maid of Pinehurst 24656 A. R.
17285.3 lbs. milk; 910.7 lbs. fat.

Royal Governor of l'Etiennerie R. G. A. S. 1484.
9 A. R. daughters. 5 A. R. sons.

Imp. Rouge of the Brickfield 40144
1 daughter with 612.5 lbs. fat. 1 daughter with 632.4 lbs. fat.

Write for further particulars and photograph.

AUG. ZIESING, Proprietor ARTHUR A. KRELL, Manager

Shuttlewick Farms

Announce the Purchase of

ITCHEN KING

No. 49803

He is by ITCHEN DAISY'S MAY KING OF LANGWATER

Recently Sold to Herdlea Farms for $20,000

and out of the wonderful cow, Queen Rose of Pine Grove, now on retest and entered to qualify in class AA. She has produced in 280 days 13741.1 lbs. milk and 722.94 lbs. fat

MYRON A. WICK, Owner
232 East 131st St.,
Cleveland, O.

F. O. MILLINGTON, Supt.
Chagrin Falls,
Ohio

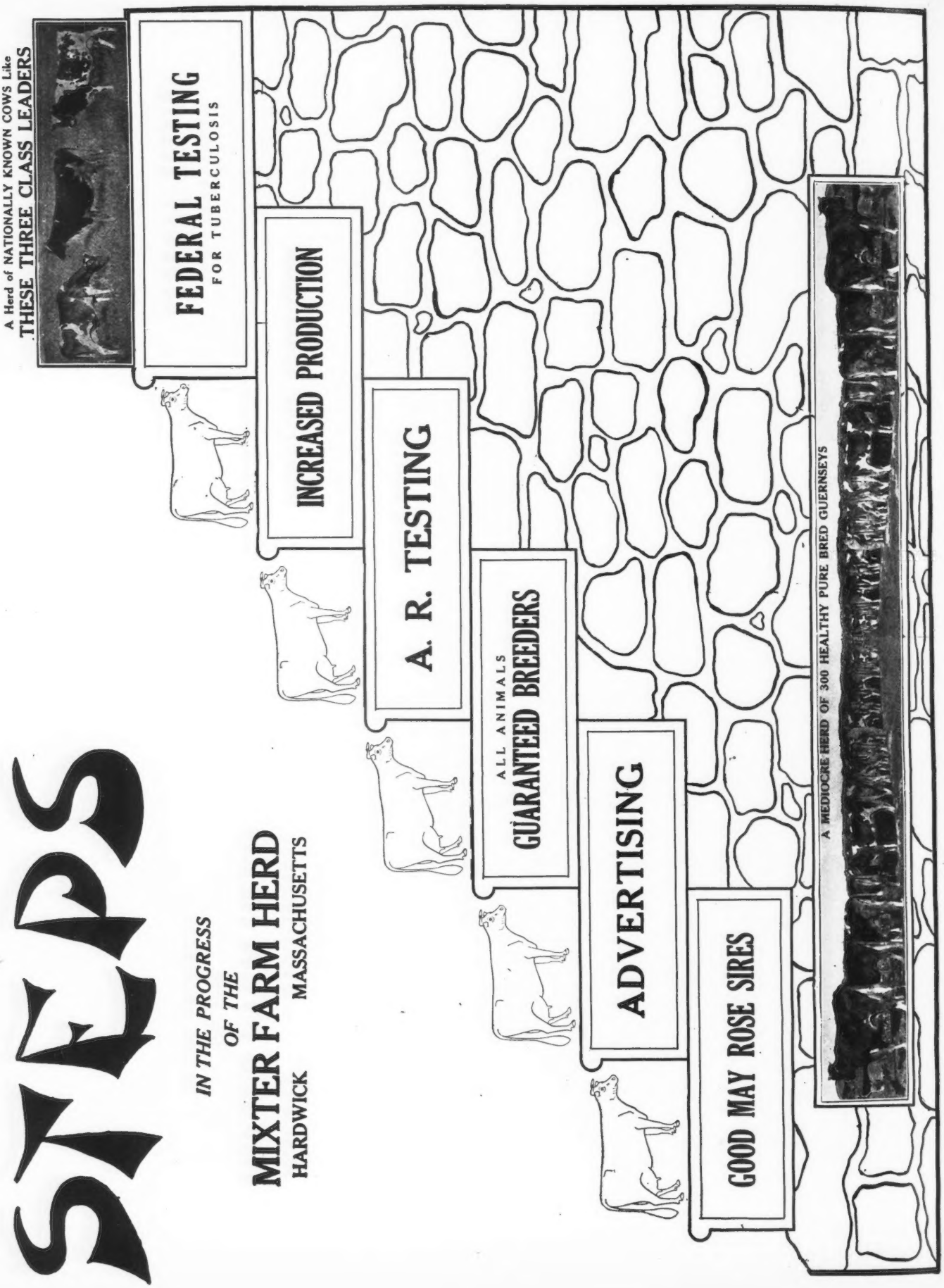
STEPS
IN THE PROGRESS OF THE
MIXTER FARM HERD
HARDWICK MASSACHUSETTS
A Herd of NATIONALLY KNOWN COWS Like
THESE THREE CLASS LEADERS
FEDERAL TESTING
FOR TUBERCULOSIS
INCREASED PRODUCTION
A. R. TESTING
ALL ANIMALS
GUARANTEED BREEDERS
ADVERTISING
GOOD MAY ROSE SIRES
A MEDIOCRE HERD OF 300 HEALTHY PURE BRED GUERNSEYS

CHICONA FARM

HERD SIRES

Langwater Butter Maker 17389
Sire—Dolly Dimple's May King of Langwater 12997
Dam—Imp. Langwater Lily 26606
Dam of Langwater Warrior, herd sire at Langwater Farms

Langwater Traveler 38326
Sire—Langwater Holliston 28055, who is the sire of Langwater Darby, sold for $6000
Dam—Langwater Lustre 47044
17307.2 lbs. milk; 806.10 lbs. fat, being first in milk production and fourth in butter fat production in class C, and second highest testing daughter of King of the May 9001

FORMER HERD SIRE

King of Medfield 12434
Sire—Imp. King of the May 9001
Dam—Imp. Hayes Rosie 3d 15477

We offer for sale a few splendid Bull Calves by the above sires
Oldest Federal Accredited Herd in state of Washington

A. L. Gile, Owner CHINOOK, WASHINGTON Floyd Reith, Supt.

Shorewood Farm

HOME OF

Pearl's Dot 57545

SIRE	DAM
Langwater Royal 14253	Gerar Pearl 23595 608 lbs. fat

THE COW WITH THE UNEQUALED RECORD

Has completed her third consecutive record WITHOUT BEING DRY A SINGLE DAY during three lacatation periods

513 lbs. fat Class GG. 8th place
612 " " " EE. 1st place
751 " " " C. (unofficial)

First at National 1918.

Her full sisters:

Pearl of Pomeroy 40325, 618 lbs. fat, Class E; 583 lbs. Class AA; 683 lbs. in 296 days, Class AA. Royal's Pearl 788 lbs., 5th in Class D.

We are offering this wonderful combination of *size, type and persistent production* in Dot's son sired by

LADYSMITH'S CHERUB 30760

Three Times National Grand Champion 1916-17-18
First Aged Bull 1919

CRYSTAL BAY, MINN.

D. D. Tenney, Owner C. S. Holgren, Mgr.

A Fine May Rose Bull

For Sale or Exchange to Prevent Inbreeding

Sired by Langwater Sunderland
Dam, Preeminent's Rose 28068

Dropped March 18, 1914. A splendid animal, just in his prime. A producer of exceptional merit as proven by our herd of his daughters, all beauties, and HEAVY MILKERS.

Address

Hamilton V. Proctor, Mgr.
HAMMERSLEY FORK, PA.
—or—
Edgar A. Roberts, Owner
CENTRALIA, FLA.

ALSO TWO YOUNG BULLS FROM ABOVE SIRE

DELLWOOD FARM

R. D. No. 2 MOUNT KISCO, N. Y.

John Henry Hammond, Prop J. O. Sewall, Mgr.

Proven Sire For Sale to Avoid In-Breeding

Masher's Elsie's May King 30630

HIS FIRST DAUGHTER to be tested will qualify with over 570 lbs. fat as a two year old. Others on test.

HE IS A SON of Masher's Elsie A. R. 1967. Records: 14458 lbs. milk; 745.75 lbs. fat in class E. Class Leader; 855.34 lbs. fat, class A.

HE IS A GRANDSON of Itchen Daisy's May King of Langwater 17349 A. R., of King Masher 11084 A. R., and of Golden Elsie 2d 33722 A. R., 13409 lbs. milk; 672.94 lbs. fat at two years.

HIS DAUGHTERS have fine udders. Price $1500. Pedigree and photograph upon request. My herd consists largely of his daughters.

Burnside Farm

HAS

NEVER

had such a choice lot of young bull calves as are now offered

Sired by our young herd bull. Their dams have one or more crosses of May Rose blood and have records or are now on test.

Address

Jas. B. Robertson, Supt.
Eccleston, Md.

CARIBOU FARMS

JOKASTUS 17320

CARIBOU FARMS SENIOR HERD SIRE

By Imp. Golden Secret 12599 A. R. and out of Imp. Fine Joke 17555 A. R., 455 lbs. fat

Bull Calves sired by Jokastus and out of A. R. dams for sale

P. O. Saginaw, R. 1, St. Louis County, Minn.
Railway Station, Bartlett D. W. & P. Ry.

Geo. C. Stone, Owner F. L. Ober D. V. M. Supt.

HEADS ALL HERDS
In Iowa Cow Testing Associations

The Quaker Oats Company, Chicago, Ill.

McGregor, Iowa, Jan. 30, 1920

Gentlemen: — I am pleased to state that we have used SCHUMACHER FEED quite extensively in growing and developing our herd.

It is a great aid in promoting heavy production of milk and butter fat. We appreciate it much because of its perfect balance which makes it a safe feed to use in large quantities when feeding for heavy production.

We have fed SCHUMACHER FEED with excellent results to hogs and horses as well as to the Dairy Herd.

Yours very truly,

R. G. KINSLEY.

Note: **R. G. Kinsley's Herd has been making the best record in the McGregor Cow Testing Association, which for several months has been leading all Testing Associations in Iowa, having the best ten highest producing cows.**

The Schumacher Feeding Plan
Will Help Your Cows Increase Milk Production

The Schumacher Feeding Plan consists of feeding SCHUMACHER FEED as the carbohydrate part of the ration and BIG "Q" DAIRY FEED as the protein part. These two feeds have proven with dairymen everywhere to be the ideal combination for best health conditions and maximum milk production. They simplify your ration problem—insure greater accuracy and uniformity, and require much less labor.

SCHUMACHER FEED is a finely ground, kiln dried, carbohydrate ration composed of various grain by-products that best supply the necessary maintenance for long time milk production. It affords that much needed variety of grains so essential and necessary to keep your cows in tip-top physical condition—to provide stamina and endurance to withstand the strain of long milking periods.

BIG "Q" DAIRY RATION is first, last and all the time a ***quality*** protein ration and a wonderful milk producer. With SCHUMACHER FEED as the maintenance part of the ration and BIG "Q" as the milk producing part, you have a ration that assures maximum production from ***any*** cow of ***any*** breed.

SCHUMACHER FEED in addition to being the acknowledged ***best*** carbohydrate feed for dairy cows, is also splendid for feeding all your farm stock. It puts "pep" and vigor into your horses—makes calves and hogs grow fast and produces big frames. It restores strength and vitality so dry cows assuring maximum milk production during the next lactation period.

Get a supply of SCHUMACHER and BIG "Q" from your dealer —let these feeds do for ***you*** what they are doing for thousands of other successful dairymen and farmers.

The Quaker Oats Company

Address, CHICAGO, U. S. A.

D3

Brookmead Farm Guernseys

Devon, Pennsylvania

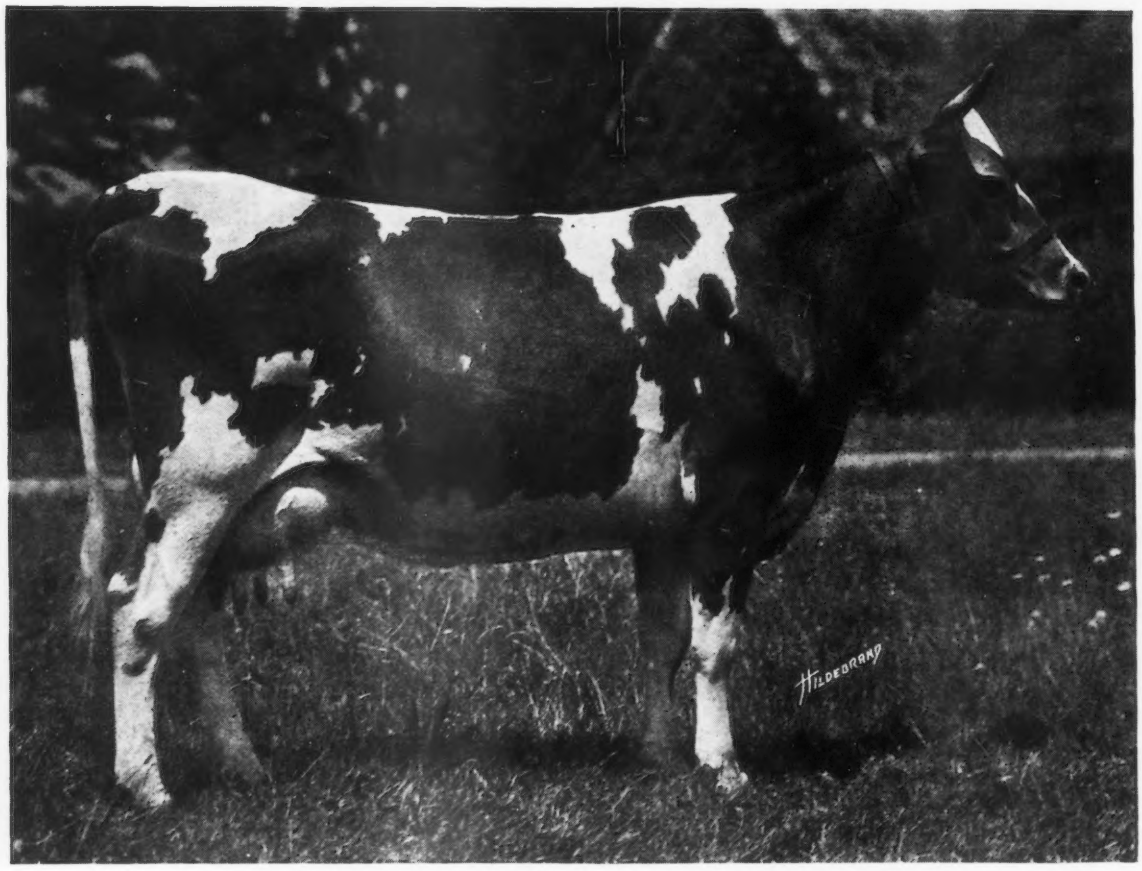

PALLOTTA'S BELLE OF BARRINGTON 38472

A. R. 4363—Milk 11,981.55
Class E. Fat 649.21
Average Test 5.42%

SIRE—King Bell 13482 A. R.
(A son of May Rose King)
DAM—Pallotta 25102

A "Twin Sister" with Pallotta's Beauty of Barrington 38471 A. R. 4518—Milk 10,786.05—Fat 650.08 Class D. Average test 6.03%—Pallotta's Beauty is now on retest and her credits, subject to the usual verification, are:

MONTH	MILK	FAT	TEST
January	1994.5	101.62	5.11
February	1706.4	98.46	5.77
March	1645.0	111.20	6.76

See Opposite Page For Our Offering

FOR SALE

Two Outstanding Bulls by "Royal Master" out of the "Twin Sisters" mentioned on opposite page. See pedigree below

Pallotta's Belle's Bull Dropped October 22, 1919
Pallotta's Beauty's Bull Dropped December 9, 1919

Langwater Royal Master 23663 A. R.
Sire of Brookmead's Sept. Morn 551 lbs. fat in Class G.
Brookmead's Columbine 536 lbs. fat, Class G.
Brookmead's Dairymaid 7th place in Class FF when record made with 483 lbs. fat.

More to go on test and sure to do well. Also sire of Langwater Steadfast, Junior Bull at Langwater Farms and Langwater Planet, Junior Bull at Fillmore Farms.

Out of same dam as Imp. Royal Rival A. R. the sire of Langwater Dolly Bloom, 866 lbs. fat and Lang. Hayes Rosie 645 lbs. fat and dam of Lang. Hayes Rosie's King of the May.

DAMS
(Twin sisters)
Pallotta's Belle of Barrington 38472 A. R. 4363
Milk 11,981.55; fat 649.21; average 5.42%; Class E.

Pallotta's Beauty of Barrington 38471 A. R. 4518
Milk 10,786.05; fat 650.08; average 6.03%; Class D.
Pallotta's Beauty is now on retest and milking from 60 to 67.1 lbs. a day with a high test.

Imp. King of the May 9001 A. R.
Twenty-six daughters average over 600 lbs. fat. Sire of **Full Brothers** "Stars and Stripes" and Dolly Dimple's May King, also Lang. Hope, 1003 lbs. fat. Grandsire of Lang. Nancy 1011 lbs. fat and Brookmead's Dorothy 742 lbs. fat in Class G.

Imp. Royal Rose of aston 15483 A. R.
Milk 9,576.9; fat 517.80 at 3 years. Considered to be the best breeder in Langwater herd. Dam of 2 daughters with over 500 lbs. fat in Class G and 2 sons, the sires of big record cows.

King Bell 13482 A. R.
First and Grand Championship, Michigan State Fair 1911.
Second prize National Dairy Show, 1911. Sire of Country Belle of Great Barrington 606 lbs. fat.

Considered best individual son of May Rose King.
Sire of Barrington May King, purchased by U. S. Government.

Pallotta 25102
Dam of 2 A. R. cows with high records.

Imp. May Rose King 8336 A. R.
Twenty-one daughters average 584 lbs. fat. Only exceeded by his son, King of the May. Sire of Queen of the Roses 852 lbs. fat, and dam of Don Diavolo of Linda Vista sold for $10,000.

Imp. Itchen Daisy 3d 15630 A. R. 100
Milk 13,638; fat 714.4. After May Rose 2nd the Foundation Cow of the May Roses. Dam of Ne Plus Ultra, Itchen Daisy's May King, etc.

Itchen Jewel 1112 E. G. H. B.
Sire of May Rose King A. R. See below.

Royal Rose 4279 E. G. H. B.
One of the great show cows in England. Dam 2 A. R. daughters. By same sire as dam of Itchen Daisy 3d. See above.

Imp. May Rose King 8336 A. R.
See Above.

Imp. Bella 3r of the Ramee 18899
Was under A. R. test at time of sale. Dam of Belladia. Milk 19,631.9; fat 934.05 and dam of Dupee's Junior Bull Royal Rose King.

Guernsey Champion 8218 A. R.
First prize and Grand Champion, St. Louis 1904. Sire of Triple Champion with 11 A. R. daughters and Champion's La Belle 537 lbs. Fat.

Imp. Polly of the Pallotterie 2d 18898
Dam of a daughter in A. R. with good record.

Itchen Jewel 1112 E. G. H. B.
Sire of dam of Royal Masotr. See below.

May Rose 2d
Foundation of the May Rose family.

May Day 1132 E. G. H. B.
A son of May Rose 2nd. See below

Daisy's Gem 3341 E. G. H. B.
Sired by Active Lad. See below.

Loyal of the Hunguets 987 P. S., A. R.
First prize 1896.

Imp. La Belle Francesca 16689 A. R.
Dam of La Belle Petite A. R.

Active Lad 653 E. G. H. B.
Grandsire of Itchen Dairy 3d see below.

Tea Rose 2336 E. G. H. B.

Itchen Jewel 1112 E. G. H. B.
See above.

May Rose 2d
See above.

Fountain Head 1309
A son of France's Jewel 2d A. R.

Bella of the Ranee 2390 P. S.
A daughter of Imp. Island Champion.

Imp. Island Champion 6263.
See above.

Sheet Anchor's Honoria 9163

Sly of the Bordages 2nd 1330 P. S., A. R.
One daughter with 718 lbs. Fat.

Polly of the Pallotterie 2349 F. S.

We also offer two sons of "Stars and Stripes 2d" out of especially large A. R. dams at reasonable prices

Address all correspondence to

BROOKMEAD FARM

FRANK GRAHAM THOMSON, Owner **526 Land Title Bldg., Philadelphia, Pa.**

Farm at Devon, only 18 miles from Philadelphia, with fine train service

In a nutshell

FIVE words—"Skims clean at any speed"—tell one of the basic differences between the Sharples Suction-feed and *all other* separators.

Other separators lose butterfat when turned "under speed," and tests prove that 95% of all hand separators are turned under speed much of the time.

Sharples' simple one-piece bowl (no discs) knee-low supply can, "once-a-month" automatic oiling system are also *exclusive* Sharples advantages.

It is costing you more to be without a Sharples Suction-feed than it would to buy one.

Write for Sharples catalog, addressing nearest office.

Sharples

SUCTION-FEED CREAM SEPARATOR

"There are no substitutes for dairy foods."
—P.M.SHARPLES

The Sharples Separator Company
West Chester, Pa.

Branches: Chicago San Francisco Toronto

Skims clean at any speed

P126

EDGEWATER FARMS

Has been the Home of Such Guernseys as

	A R. NO	FAT		
MIRANDA OF MAPLETON	914	565.97	1st	Calf
" " "	914	540.25	2nd	"
" " "	914	783.40	3d	"
" " "	914	927.14	4th	"
Dry but once carrying 5th calf five and one-half months				
MIRANDA OF EDGEWATER	2363	730.49	1st	Calf
NELLIE TOSTEVIN OF MAPLETON 3d	2121	664.01	1st	"
WHITE WING OF EDGEWATER	3504	653.14	1st	"
IMP. MA CHARMANTE 6th	1995	740.20	2nd	"
NELLIE TOSTEVIN OF MAPLETON 2d	1863	637.31	2nd	"
IMP. PRIMROSE OF THE PREVOSTS II.	938	639.21	3rd	"
IMP. BELLE DES PIQUES	3908	661.40	1st	"
IMP. NINETTE OF THE PREVOSTS	879	646.21	3d	"
IMP. DAISY MAID OF THE FRIQUET	2120	695.15	3d	"

	A. R. NO.	FAT
IMP. TAYLOR'S CREAM CUP	1078	788.87
IMP. CHARMANTE IV. OF THE GRANDES CAPELLES	2015	716.16
IMP. QUEEN REGENT IV.	1000	583.66
" " " "	1000	694.58
" " " "	1000	889.57
" BEAUTY II. OF MARESQUET	1395	657.29
" MAGNET OF THE ISLE	1394	674.91
" ROBIN DE CARTERET III.	1467	648.50
" MAY ROSE III. OF LA MASSE	1723	669.58
" VALENTINE OF THE ISLE	3686	663.61
" BUTTERCUP 2d OF BEAUREGARD	2638	659.71
PRINCESS DEASIE	2275	666.22
NELLIE TOSTEVIN OF MAPLETON 2d	1863	676.49
CHERRY OF EDGEWATER	3661	732.97
IMP. TOPSY DE CARTERET	2745	750.08
IMP. MANOR VIEW GULLY	2348	727.09
IMP. BONITA II. OF LES BORDAGES	2876	651.96

70 others owned by us or that we have sold have made records ranging from 400 to 630 pounds of fat. May Rose and Governor of the Chene HERD BULLS

We are offering a few choice bred HEIFERS and some nicely bred young BULLS

F. G. BENHAM & SON

CANANDAIGUA -:- -:- **NEW YORK**

HILLSWOLD FARM

GUERNSEYS

HERD SIRE

Warrior of Hillswold 42609

Son of

Langwater Warrior 26509

Grandson of

Langwater Fisherman 21873

His daughters are exceptionally uniform and typy
His sons are equally so

For Prices and Pedigrees of Warrior's Sons Address

HILLSWOLD FARM

W. A. CLOUES, Mgr. **SHREWSBURY, MASS.**

ANOTHER REAL BULL

FOR SALE

Dropped September, 1919

SIRE—Yeoman's King of the May 17053

Sire of 34 A. R. Daughters

A. R.	5227	with	661	lbs.	fat,	Class	D
"	7435	"	509	"	"	"	F
"	5427	"	572	"	"	"	C
"	6812	"	519	"	"	"	AA

His daughters average 82 lbs. better than their dams

DAM—Mixter Dell 58043

Sired by Norfolk Squire 11565 with 15 A. R. daughters including

A. R.	4531	with	521	lbs.	fat,	Class	F
"	5184	"	527	"	"	"	A
"	5320	"	654	"	"	"	B
"	5600	"	534	"	"	"	B

Mixter Dell 58043 will be put on test when fresh and looks like 500 lbs. or better.

For full particulars, write

John T. Whalley 612 McKay Building **Portland, Oregon**

—OR—

Octav Voget - - Hubbard, Oregon

BELL-FOUNDER'S Daughters

are making REAL RECORDS

JANUARY RESULTS

MONOBELLE finished with 16724.3 pounds milk; 852.23 pounds fat (unofficial)
MY FANCY produced 1732.1 pounds milk; 91.80 pounds fat (4th month unofficial)
COUNTESS PRUE produced 1881.0 pounds milk; 100.80 pounds fat (1st month unofficial)

16 Completed Records Average 608 POUNDS FAT

We can supply Bull Calves carrying 25 to 50 per cent. of Bell-founder breeding with a a desirable infusion of May Rose blood

Falcon's Flight Farms

Litchfield, Conn.

B. AUSTIN CHENEY **WALTER A. COOK, Manager**

FILLMORE FARM

Breeders of

GUERNSEY CATTLE

Our SENIOR HERD BULL is

Cherry's Regent 54953

Sire—Prince Regent of Meadowbrook 15962 A. R.

Dam—Cherry of Edgewater 38413 A. R. 3361
Several years leader of Class G. 13454.2 lbs. milk; 732.97 lbs. fat.

We have a Few Choice Young Bulls For Sale, sired by LANGWATER PLANET 31326

Send for Pedigrees and Particulars

FILLMORE FARM

C. H. JONES, Prop.

Wellesley Farms -:- Massachusetts

For Treating Infectious Abortion

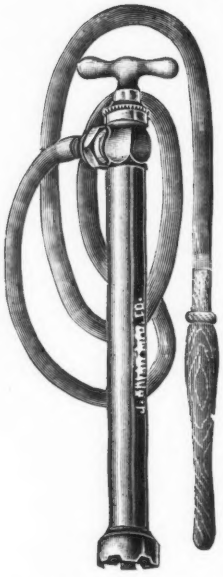

INJECTION AND SUCTION PUMP

We can furnish this Pump with 10 foot Maroon Glass Moulded Tube or with 5/8 inch Non-Kink tubing and Polished Wood Nozzle

Write for our 1920 catalog showing about 500 Dairy and Veterinary Specialties. *Every Guernsey Breeder needs this catalog*

THE MOORE BROS. ALBANY, NEW YORK

LILYDALE FARM

HEAD OF OUR HERD

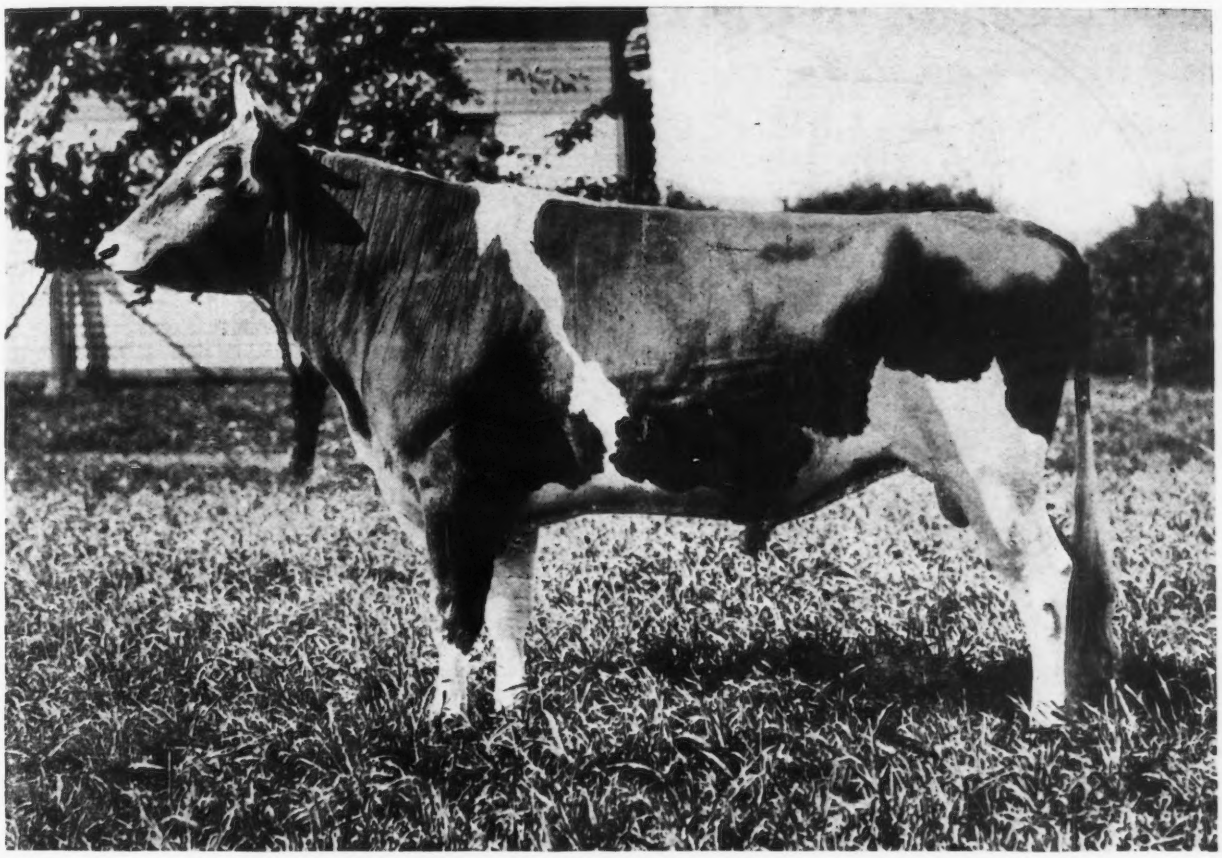

GOLD RAIDER 41679

Sire—FLORHAM MOSS RAIDER 30517 Dam—GOLDEN LASSIE OF PAXTANG 24696

NOTE This selection from our foundation herd, pronounced by experts to be one of the finest herds in the country

ULTRA ROSE 58909
Sire—Ne Plus Ultra 15265
Dam—Preeminents' Rose 28068

QUEEN ELIZABETH OF LINDA VISTA 62152
Sire—Jethro's May King of Linda Vista 14591
Dam—Pride of Castle Haven 25981

IMP. FLORINA II OF LA PALOTTERIE 13716 P. S.
Sire—Governor of the Chene 1297 P. S., A. R.
Champion A. R. sire of the breed
Dam—Florina 3559 F. S.

PEGGY OF THORNLIEBANK 57298 A. R. 5904
First Prize Glen Spey Fair 1915
Sire—Roy of Thornliebank 27533
Dam—Imp. Le Pelley's Maggie IV. 50430 A.R. 4404

GUERNSEY FANS ALWAYS WELCOME

JOHN McCORMACK
Proprietor

PHONE STAMFORD 2598

Address communications to
R. McWHIRTER, Superintendent
Lilydale Farm Noroton, Conn.

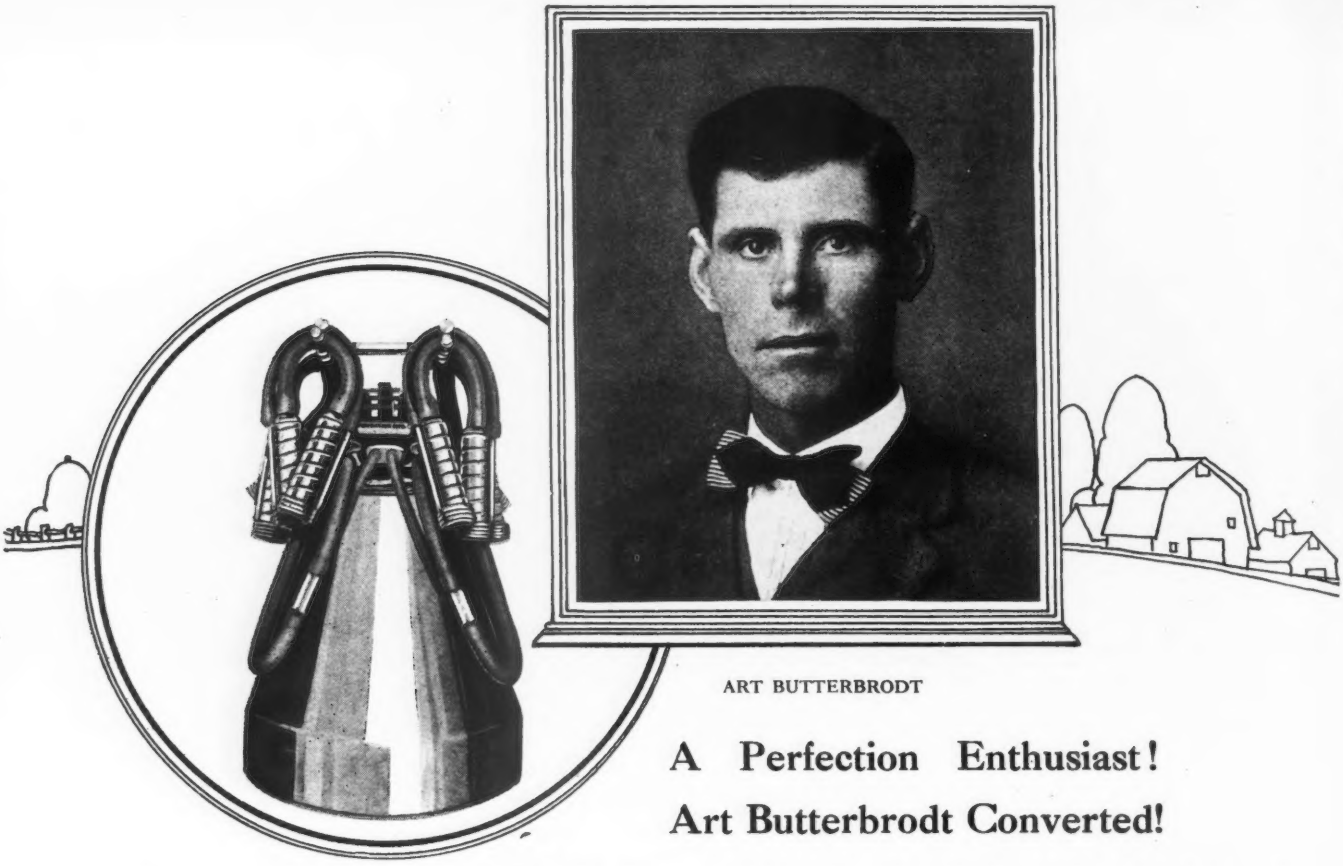

ART BUTTERBRODT

A Perfection Enthusiast!

Art Butterbrodt Converted!

"FOUR years ago", says Mr. Butterbrodt in telling how he became an enthusiastic user of a Perfection Milker. "I bought the second Perfection Milker sold in this vicinity. At that time this milker was generally unknown in this locality, while today it is generally recognized as the best machine on the market. I bought a Perfection when I was not wholly convinced of the practicability of any milker, but now I wouldn't part with it."

Cows Teats and Udders in Perfect Condition

When my cows went dry I even feared that some bad effects would be revealed after freshening. However, I was surprised to find that after freshening my cows milked more evenly on all four quarters than they ever did when milked by hand.

"A year ago I milked my cows three times a day with the machine for a period of six months. At the end of this period the cows' teats and udders were in as perfect condition as ever."

The Best Hired Man

"The milker was just as willing to work three times a day as twice. It never kicked and has never refused to work when I wanted to use it since the day it was installed in my barn. At the end of four years continuous use I am free to state that I find milking with the Perfection more satisfactory than hand milking. And the Perfection makes it easier to secure hired help and to keep the help in good humor."

It's Time For You To Investigate

Thousands of dairymen are putting in the Perfection Milker every year. It's the answer to the labor problem. Investigate for yourself. We'll gladly send you names and address of Perfection owners, together with a free copy of "What the Dairyman Wants to Know" the book that answers every question about milking machines. Today is the day to write.

Perfection Manufacturing Company

2140 E. Hannepin Avenue **Minneapolis. Minn.**

The Perfection is the Milker with the Downward Squeeze Like the Calf

PERFECTION MILKER

GRASSLAND FARMS

A Few FEMALES offered FOR SALE

YOUNG BULLS AND BULL CALVES FOR SALE

Sired by Jethro Bass 11366 A. R., Eva's Sequel 21588 A. R. and Wardem King 36248

Herd Regularly Tuberculin Tested

Every Day Inspection Day Satisfaction Guaranted

Central New England Railroad.

TACONIC (Litchfield County) Connecticut

BREIDABLIK FARM

SENIOR HERD SIRE

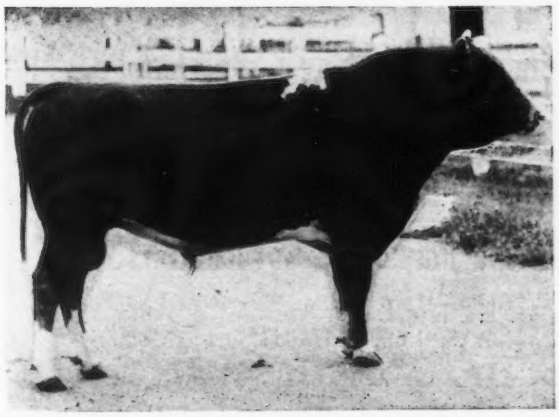

BROOKMEAD'S TAURUS OF BREIDABLIK 47887

Sire—Langwater Royal Master 236630
Sire—Imp. King of the May 9001
Dam—Imp. Royal Rose of Easton 15483

Dam—Brookmead's Dorothy 55715
Second cow in class G, 14179.4 lbs. milk; 742.80 lbs. b. f.
Sire—Langwater Stars and Stripes 21872
Dam—Hildie of Brookmead 52617. 12599.2 lbs. milk; 632.5 lbs. b. f., class E

We offer splendid sons of this sire out of our great foundation cows

H. J. KREBS, Owner Box 950 Wilmington, Del.

Abbeyleix Farm

Montg. County

Penllyn -:- Pennsylvania

FOR SALE

May Rose Bull Calf

Born January 20, 1920

Clear nose, fine conformation, fawn and white

SIRE: Langwater Senor 39431

DAM: King's Rose of Clover Plain 69163

3 years old, now on test milking 44 lbs. per day, and is a granddaughter of Itchen Daisy's May King of Langwater—sold for $20000.

A. L. FITZPATRICK

HIGH POINT SPRINGS FARMS

HIGH POINT GUERNSEYS

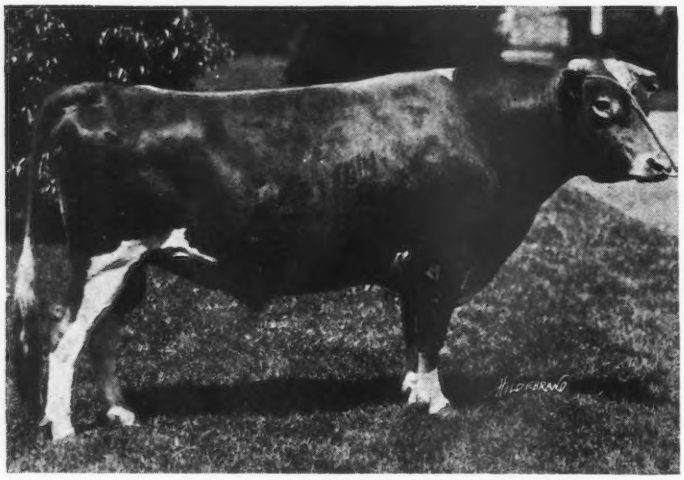

FOR SALE

Monarch of High Point 57523

Sire—Triple Masher of Harbor Hill 39249
Dam—King Masher's Honoria 48896

This bull is about one year old, his dam is nearly through her A. R. test and is expected to make about 700 pounds of butter fat.

Herd Sire---Triple Masher of Harbor Hill 39249

Sire—Imp. Masher's Galore 8572 Dam—Golden Masher's Lady 28012

JULES BREUCHAUD
Olive Bridge, N. Y

Fritzlyn Farm Guernseys

Constitute one of the choicest herds of May Rose, carefully selected for type, size and producing ability. Our Herd Sires

FRANK ROSE 26342 A. R.

AND

FLORHAM CHARTER 37852

He is a half brother to Florham Leader the $25,000.00 Calf, being a son of Ne Plus Ultra. We are offering a few sons of these good bulls from choice A. R. Cows.

PRICES MODERATE

WM. F. FRETZ Pipersville, Pennsylvania

CORBIN'S CORNER FARM

OFFERS FOR SALE

King of the May's Rosebud 35999

A double grandson of King of the May, out of King of the May's Rose 36281.
Dropped June 19, 1915

Ariel's May Rose Governor 51394

SIRE—Imp. Vallon May Rose Lad 39926
DAM—Imp. Daisy III of La Moinerie 69279, A. R. 6335
Born April 20, 1918. PRICE $400

Herd free from abortion and federal tuberculin tested

ERNEST W. WHITHAM, Proprietor
WEST HARTFORD, CONN.

EL CAMPO INTERNACIONAL
Spanish
O CAMPO ILUSTRADO
Portuguese
THE FIELD ILLUSTRATED
American
The AMERICAN INTERNATIONAL PUBLISHERS INCORPORATED
COOPERATING WITH
The Advanced Agricultural Publishing Company

FOUNDERS AND STOCKHOLDERS COMMITTEE
THEODORE N. VAIL
Honorary Chairman
ROBERT SCOVILLE
Chairman

F. Lothrop Ames, Massachusetts
Vincent Astor, New York
Mrs. L. W. Babcock, Massachusetts
Hugh Bancroft, Massachusetts
A. Victor Barnes, New York
John A. Bell, Jr., Pennsylvania
John McE. Bowman, New York
Brig. Gen. J. A. Buchanan, D. C.
Watson H. Butler, Ohio
J. S. Campbell, Pennsylvania
Abelardo A. L. A. Cavalcanti, Brazil
Chester W. Chapin, New York
Hugh J. Chisholm, New York
Ambrose Clark, New York
William Cooke, New York
James C. Colgate, New York
E. C. Converse, New York
J. N. Conyngham, Pennsylvania
A. B. Cook, Montana
T. De Witt Cuyler, Pennsylvania
G. Howard Davison, New York
M. F. Delano, Massachusetts
Pendleton Dudley, New York
T. Coleman Dupont, Delaware
Wm. Dupont, Delaware
R. Haynes Dutton, Pennsylvania
Robt. A. Fairbairn, New Jersey
Mrs. J. H. Fry, New York
Otto Gramm, Wyoming
David M. Goodrich, New York
R. G. Haines, Cuba
Wm. Pierson Hamilton, New York
John Henry Hammond, New York
O. H. Hanson, Wisconsin
Mitchell Harrison, Virginia
H. G. Haskell, Delzware
Dr. G. C. Houghton, New York
Samuel Insull, Illinois
Mrs. Helen H. Jenkins, New York
Walter A. Johnson, New York
Samuel Kaplan, New York
A. J. Knollin, Idaho
William Littauer, New York
Frank O. Lowden, Illinois
V. Everit Macy, New York
R. V. Martindale, Virginia
Ambrose Monell, New York
William H. Moore, New York
Wm. P. Murray, Ohio
Chas. A. Otis, Ohio
William Otis, Colorado
F. L. Pitman, Texas
J. W. Potter, Pennsylvania
Chas. O. Robinson, Illinois
Orville C. Sanborn, New York
F. S. Sandagger, New York
Mortimer L. Schiff, New York
Grant B. Schley, New York
Robert Scoville, New York
Miriam Sener, Pennsylvania
John Sherman, Ohio
W. T. Stotesbury, Pennsylvania
G. F. Sulzberger, New York
Elihu B. Taft, Vermont
Col. E. H. Taylor, Jr., Kentucky
Irving K. Taylor, New York
W. B. Taylor, Tennessee
Arthur Turnbull, New York
Theo. N. Vail, New York
R. C. Vanderbilt, New York
J. H. Wade, Ohio
J. W. Wadsworth, Jr., New York
Henry L. Wardwell, New York
J. Griswold Webb, New York
E. B. White, Virginia
Joseph E. Widener, Pennsylvania
Howard Willets, New York
Thos. E. Wilson, Illinois
L. Stuart Wing, New York
William Zeigler, Jr. New York

G. HOWARD DAVISON *President* | WM. PIERSON HAMILTON *Vice-President* | ROBERT SCOVILLE *Vice-President* | WALTER A. JOHNSON *Managing Director*

The FIELD ILLUSTRATED

THE ADVANCED AGRICULTURAL PUBLISHING COMPANY
2 WEST 45th STREET, NEW YORK

Every Progressive Breeder

—regardless of his immediate breed interests—keeps in touch with current and past breed history. THE FIELD Illustrated has created a new form of practical and right-to-the-point journalism, indispensable to him.

THE FIELD Illustrated is America's most beautiful farm publication—an annual subscription to twelve numbers includes 1,200 pages illustrated with 2,500 photographic engravings.

The philosophy, achievements and experiences of men truly seasoned in the arts of breeding and farm management, supported by a complete service of news, covering the scientific, fraternal and business activities among breeders.

Photographic illustrations of the winners in beef, dairy, horse, sheep and swine classes at every important show. No other American monthly or weekly can stand comparison with FIELD service along these lines.

Full color covers; compelling Typographical and Illustrative Beauty that attracts the whole family; every copy will adorn the Library table, just as the finest general or class Periodicals do, long after it serves its Primary Purpose.

Timeliness, accuracy and brevity are the watchwords of our editors.

A twelve months' trial subscription for $3.00 will mean much more to you than anything we could state in an advertisement. Money back if you are disappointed.

Our foreign news columns may assist you to make some interesting sales to foreign buyers who come to the United States for pure bred stock.

Just return this card O. K'd.

Mr. G. Howard Davison, President
THE FIELD Illustrated,
2-G West 45th Street
New York City

Dear Sir:

You may send me THE FIELD for one year (with a bill for $3).

I believe America's great prosperity and expansion depends upon the kind of agricultural work in which you are engaged.

Very truly yours,

_____

Correct Address _____

Mis-managed Dairy Cows Lose Money

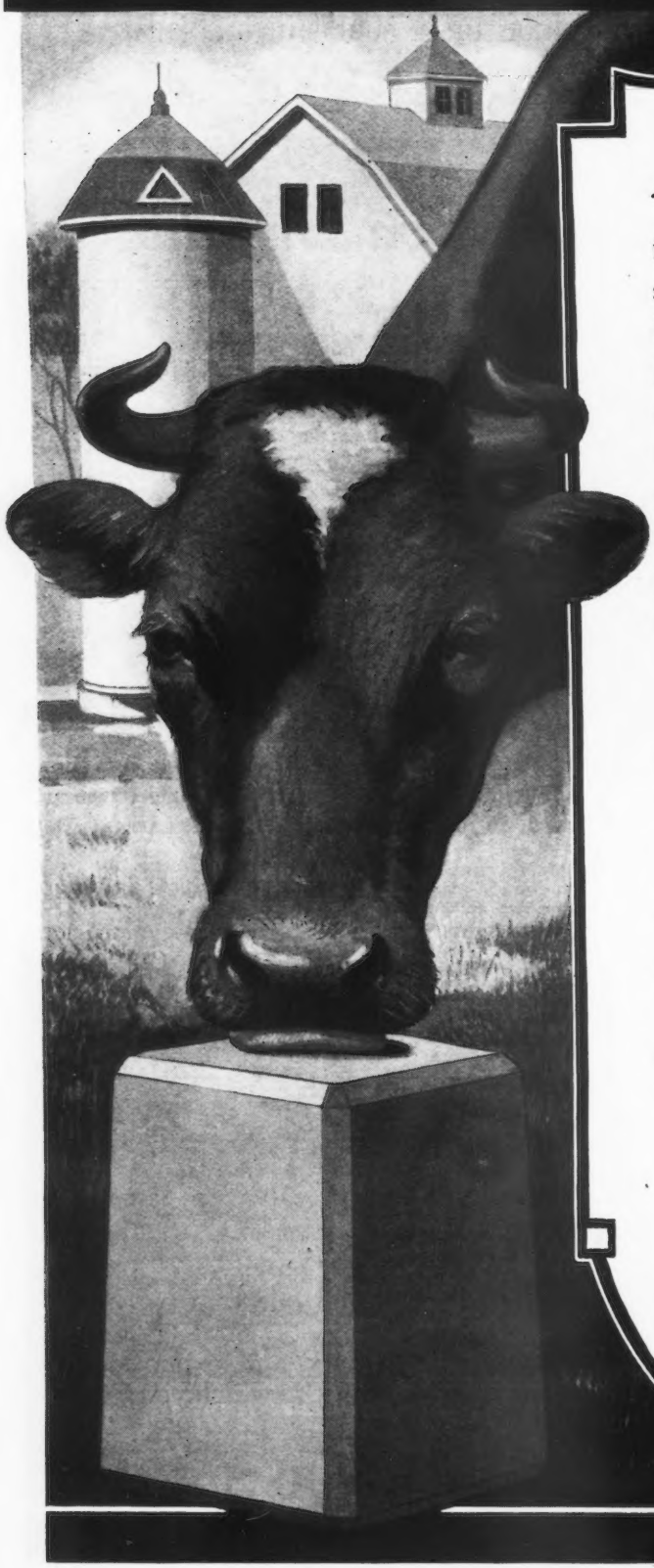

A GOOD dairy cow may be well fed, and yet lose you money—because its feed is lacking in mineral and vegetable salts that the animal needs. A heavy duty is demanded of the milk cow, so she must be kept in good condition. Decreased vitality means not only a loss of milk, but a tendency towards tuberculosis and other diseases.

Men who have been successful with high grade dairy cows, unite in the opinion that they must be kept in good condition with

Carey-ized Stock Tonic
BLOCK and BRICK

It will cost but a few cents a month to keep the whole digestive tract normal, and aid the animal in digesting its food. It produces a larger flow of milk, purifies the blood, prevents disease, and in general promotes the health and vigor of the cow. *Carey-ized Stock Tonic* in Blocks or Bricks is good for horses, mules, beef cattle, dairy cows, hogs and sheep.

If your dealer doesn't carry ***Carey-ized Tonic*** Block and Brick, write us direct, and we shall see that you are supplied.

The
Carey Salt Company
108 Carey Building
Hutchinson, Kansas

HERDLEA FARMS, NEW HOPE, PA.

MR. ANDERSON T. HERD, OWNER

Announce an AUCTION SALE of Their Famous Collection of **GUERNSEYS**

On Tuesday and Wednesday, June 29 and 30, 1920

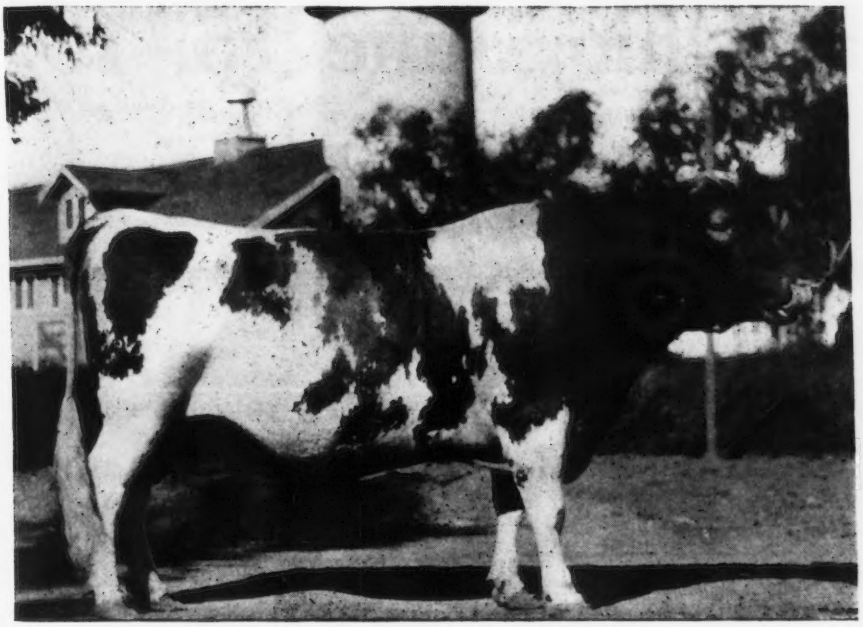

Heading This Large and Famous Herd Is the Great May Rose Bull Recently Purchased for $20,000

ITCHEN DAISY'S MAY KING OF LANGWATER 17349 A. R.
Sire of seven Advanced Register daughters
Full brother to
NE PLUS ULTRA 15265 A. R., sire of thirty-three Advanc Registered daughters, averaging 10,710.90 lbs. milk, 547.13 lbs. fat

Among the 150 animals to be sold will be found some of the greatest individuals of the breed which have been acquired regardless of cost, such as

Langwater Nancy 27943 A. R.
One of the five 1000 lb. cows of the breed.
Dam of the two highest priced animals of the breed.

Ultra Violet 80290.
A daughter of Ne Plus Ultra. Now on A. R. test. In 49 days she has produced 1,935.70 lbs. milk, 85.11 lbs. fat (G).

Raritan's Daisy Moon of Craigamoor 41138 A. R.
12657.70 lbs. milk, 603.10 lbs. fat (F.)
13,824.30 lbs. Milk, 703.37 lbs. fat (A.)

Langwater Mary 38604
Second prize, National Dairy Show 1912.
By the sire of Itchen Daisy's May King of Langwater and out of Langwater Hope 27946 (A. R.) One of the five 1000 lb. cows of the breed.

Yeksarose IV. 36674 A. R.
11,904.40 lbs. milk, 602.73 lbs. fat (D.)

Nivolette II. 60799 A. R.
16,046.00 lbs. milk, 758.49 lbs. fat (C.)

DAUGHTERS OF SUCH SIRES AS

LANGWATER RARITAN 17052 A. R., FLORHAM AUTOCRAT 25749 A. R., LANGWATER ROYAL II. 18319 A. R., IMP. GOLD RAISER 30002, BARRINGTON MAY KING 19312 A. R., LANGWATER PEERLESS 19227 A. R.
NE PLUS ULTRA 15265 A. R., LANGWATER WARRIOR 26509

For Catalogue Address

LEANDER F. HERRICK, Sale Manager

405 MAIN STREET WORCESTER, MASS.

Ohio Best Guernseys
AT AUCTION
Columbus, Ohio, June 15, 1920

A Golden Opportunity to Buy the Cow That Produces The Golden Product

Mar's Noble Galaxy just completed an A. R. record of 98530 lbs. milk; 567.02 lbs. fat in Class double E on two milkings per day. *A Class Leader.*

Chilmark Rival Antoinette 58644, Sired by Langwater Rival and Granddaughter Imp. Masher's Galore 8572 A. R. Record--11410 lbs. milk; 580 lbs. fat, Class double C.

These excellent cows together with 73 others of equal merit, promising high production even under average conditions, are features of the Ohio Guernsey Breeders' Association First Annual Sale.

Ohio Guernsey Breeders' Association

A. C. RAMSEYER, Sales Manager, Smithville, Ohio

Col. F. Andrews & Son, Auctioneers, New Philadelphia, Ohio

CATALOGUES ONLY ON REQUEST

BELLWOOD FARM

THIS cow's record was made under practically farm conditions, dry feed, timothy hay and pasture, milked by three different men. She finished when practically twelve years old, carrying calf 184 days.

HER FINE YEARLING

BULL

FOR SALE

Sired by a wonderful son of Jethro Bass. If you want size and bone and real production you can hardly improve on this. Also a fine bull calf, a grandson of the Great Masher's Sequel, at a very reasonable price

W. P. CRAIG
Empire Building
PITTSBURG, PENNSYLVANIA

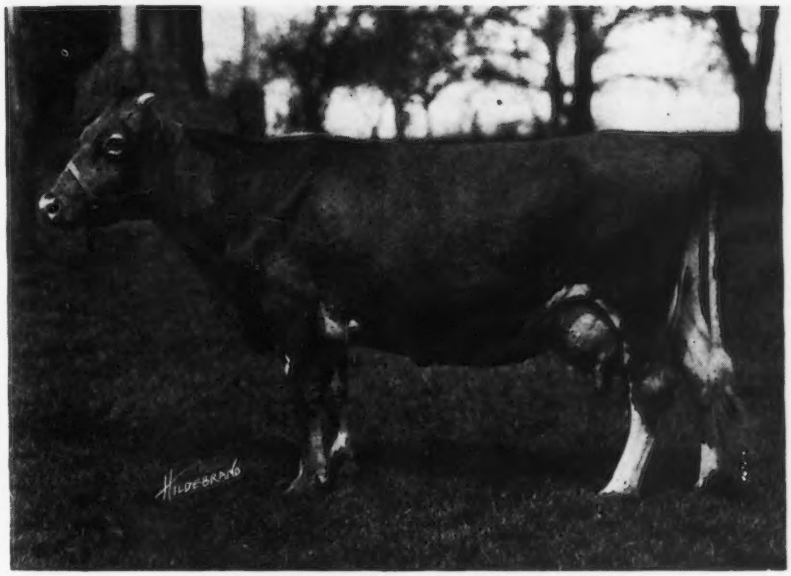

WILHELMINA GIRL 26801

Record: 11820.6 lbs. milk; 631.07 lbs. fat. Class A
12946.4 " " 679.19 " " " A

Person Stock Farm

May Rose Golden Secret 34920

His first daughter has just finished a record of 478.54 pounds of fat at 23 months. This record exceeds that of her dam made in class G by over 100 pounds, and strengthens our opinion of the breeding value of this sire.

Our 15 A. R. records including all cows tested, all ages, average 540 pounds of fat.

We generally have bull calves for sale, and just now are offering a few young cows, some in the A. R., bred to our May Rose sires.

ON FEDERAL ACCREDITED LIST

E. S. PERSON

Union National Bank **Minot, N. D.**

RESERVATION GUERNSEYS

For Sale

THE EXCEPTIONAL YOUNG BULL

Reservation Gold Nugget 61054

Born April 24, 1919

Sire: George Glenwood 43156
Grandson of Langwater King of France

Dam: Rainbow's Rose of Gold 72596
Will finish with 9200 lbs. milk; 550 lbs. fat, Class G
SIRE: Reservation Pioneer 30421
(His first daughter tested by us)

Price $350

Nicely marked, vigorous, growthy individual

Further Particulars on Application

TABER & MIGNIN

Castile, N. Y.

VILLAGESIDE GUERNSEY FARM

OUR HERD SIRE

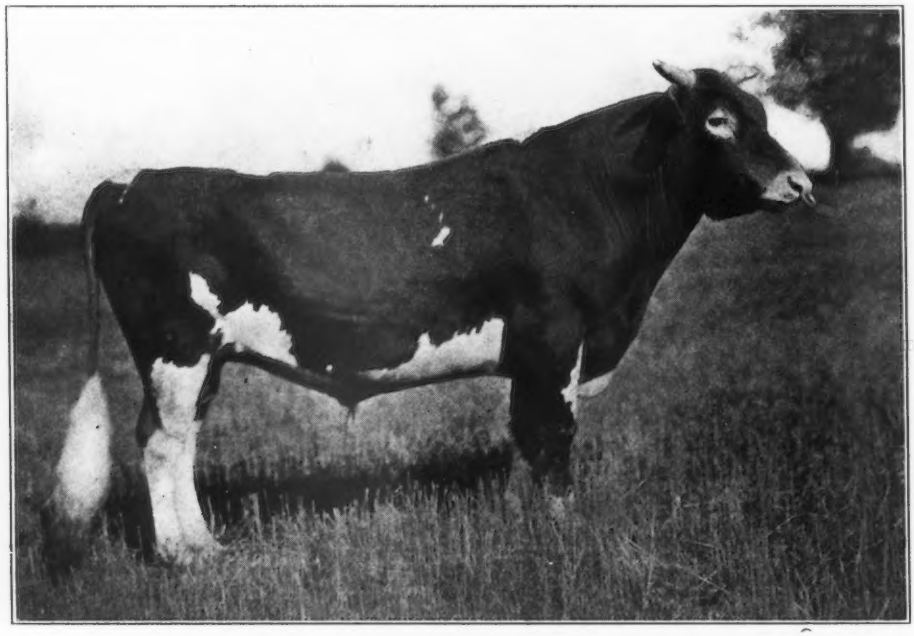

LANGWATER MAJOR 39435

More than a ¾ brother to "Langwater Phyllis," 70607, the World's Champion 2-year old Guernsey Cow, both having the same sire and their dams having the same sire. One dam's dam is a granddaughter of Imp. "King of the May," and the other a granddaughter of Imp. "Golden Secret," both grandsons of "May Rose II."

He is a verile prepotent animal, possessing an extremely rugged constitution, supplemented by the correct conformation and abundant quality that the Guernsey World demands. His get proclaim him an unusual sire. They inherit without exception the dominant characteristics which have won for him the distinction of being the champion bull, all breeds included, of Columbia County.

For extended pedigree see our ad in the April 15 Journal, Page A-43 or better write us and we will mail you one

A Few High Class Bull Calves by Him

Out of Cows Now Under A. R. Test

For Sale

M. J. Grimes & Brother Catawissa, Penna.

WE OFFER

Polly's May King 31468

Born Sept. 2, 1914

Sire---Barrington May King 19312

Dam---Imp. Polly du Closel 27537

Record: 16818.9 lbs. milk; 762.80 lbs. butter fat

Write for Particulars

O'HARA & COSTELLO **Moravia, N. Y.**

FOR SALE

We have decided to dispose of our herd of Guernseys, and offer at private sale SAUGERTIES ULTRA PRINTS, 2 1-2 years old, also three of his young sons now ready for service, also some young open heifers of May Rose and Governor of Chene breeding, also some Island bred heifers---three year olds, to freshen in the fall.

Address

GRACELANDS FARM

Sand Lake, Rennselaer County, N. Y.

Take Trolly from Troy, N. Y.

E. C. GIFFORD, Owner GEORGE E. THOMPSON, Mgr.

LYNBROOK FARM

SOUTHBORO, MASS.

HOME OF

Pencoyd's Royal Secret 40635

(See Photo in Last Issue of Guernsey Breeders' Journal)

A Representative of the Type of Our Females

WAUMESIT'S ARMOREL 4th 43422 A. R. 5079
10483.8 lbs. Milk; 555.7 lbs. B. F. Class AA

Every Aged Cow in Our Herd Has An A. R. Record

CHOICE YOUNG BULLS FOR SALE

HERD TUBERCULIN TESTED

For Particulars Write to

THOMAS P. LINDSAY
SOUTHBORO, MASS.

R. G. HARWOOD
92 WATER STREET, BOSTON, MASS.

SECOND ANNUAL
CONSIGNMENT SALE

OF THE

Chippewa Valley Guernsey Sales Association

May 27, 1920 Eau Claire, Wisconsin

SIXTY-FIVE of the very choicest representatives from the herds in the Chippewa Valley have been selected to make this sale a success. The consignments include some exceptionally good individuals, as well as high producers

A FEW OF THE SPLENDID OFFERINGS MADE BY THE ASSOCIATION ARE:

Mariam's Pride of City View A. R. 7111; Milk 10275.6 lbs; Fat 521.49 lbs. at 2 years. She is a splendid individual, as well as having a large record, and coming of the very best blood lines of the breed.
SIRE: Bell Buoy of Linda Vista A. R., sire of 8 A. R. daughters.
DAM: Miriam of Grenwode A. R.; Milk 9885.9 lbs; Fat 483.57 lbs. at 4 years.

TWO SONS OF ADA'S DOUGLAS 28961, whose dam, Dora's Ada, has a record of 751 lbs. B. Fat and is a daughter of Lord Waukesha A. R.

TWO DAUGHTERS OF MARCIA'S GLENWOOD OF PINEHURST 11560 A. R., who is by Glenwood Boy of Haddon A. R., and out of Marcia of Pinehurst A. R.; 426 lbs. B. Fat at 2 years.

Dairymaid of Tristram Farm 89785.
SIRE: Dairymaid's Nonpareil of Iowa, whose first daughter on test made 773.0 lbs. fat, placing her 4th in Class E.

St. Croix Ruth now on test making 35 lbs. fat a month as a 2-year old.
SIRE: Imp. Governor of St. Croix 26358 A. R., by Governor of the Chene A. R.
DAM: Imp. Alice of St. Croix A. R.; Milk 8304 lbs; Fat 409.7 at 3 years.

St. Croix Amneris A. R.; Milk 7955.30 lbs; Fat 416.70 lbs. at 2 years.
SIRE: Imp. Governor of St. Croix A. R., by Governor of the Chene A. R.

Imp. Arbutus of St. Croix A. R.; Milk 8955 lbs.; Fat 418.1 lbs. at 2 years, now on retest milking 50 lbs. a day.
SIRE; Imp Clara's Sequel 29414 A. R., sire of 32 A. R. daughters.

Beauty of Arcady Farm 31912.
SIRE: Allenwood King Regent 23641 A. R., sire of 7 A. R. daughters and dam has record of 687 lbs. fat at 3 years.
DAM: Beauty of Arcady A. R.; Milk 10132 lbs.; Fat 486.7 lbs. at 2 years.

Laddie's Miss Surprise, a beautiful heifer.
SIRE: Laddie's Prince of Maple Glen, sired by Florham Laddie, and out of a 469.21 lb. cow.

Ana of Oak Lawn 59817.
SIRE: Jethon 18984, by Auricula's Lord Yeksa.
DAM: Belle of Washington A. R.; Milk 7989.4 lbs.; Fat 427.09 lbs.

Auctioneers: Love, Benjamin and Buzzell

Address F. E. Fox, Sales Manager, Waukesha, Wis., for a Catalogue

Anna Dean Farm

Dispersal Sale

AT THE FARM

BARBERTON, OHIO

June 17 and 18

Over 200 Head

2 Sons of Murne Cowan 19597

1 Son of Spotswood Daisy Pearl 17696

All Record Cows Still on Farm

Wonderful lot of

Young Heifers and Bulls

For Catalogue Write

Charles L. Hill **Rosendale, Wis.**

ATTEND ALL SALES IN THE OHIO CIRCUIT ANNOUNCED ELSEWHERE

AVONDALE STOCK FARMS, WAYNE, MICHIGAN

R. J. PALMER, OWNER

Will Hold An Absolute Dispersal Sale

OF

SIXTY-FIVE REGISTERED GUERNSEYS

May 22nd, 1920

This is one of the finest herds in the Middle West, splendid animals being used for foundation stock, and Nora's May King of Bailey Falls, a son of the Famous Imp. King of the May, has been used as the herd sire.

The herd is on the State and Federal Accredited List, and all animals are healthy. Buyers desiring stock free from disease should avail themselves of this opportunity.

A Few of the Choice Offerings Are:

NORA'S MAY KING OF BAILEY FALLS 21759 (Herd Sire)
Sire: Imp. King of the May 9001 A. R.
Dam: Nora Wayland A. R., Milk 13251.9 lbs; Fat 642.20 lbs. at 4 years.

PRIMANA OF WOODEND A. R. 2416, Milk 11221.20 lbs.; Fat 601.65 lbs. at 5 years.
Sire: Imp. Cora's Governor of Chilmark 8971 A. R.
Dam: Primana A. R., Milk 8063.9 lbs.; Fat 368.3 lbs.

BENTON'S QUEEN A. A. 4545.
Milk 9471.10 lbs.; B. Fat 507.70 lbs. at 4 years.

GOVERNOR'S MAID OF WOODEND A. R., Milk 9384.4 lbs.; Fat 521.9 lbs. at 3 years.
Sire: Imp. Cora's Governor of Chilmark 8971 A. R.
Dam: Lucretia's Maid of Honor 6th A. R., Milk 7380.7 lbs.; Fat 409.7 lbs. at 3 years.

SERENA OF PITTSFIELD A. R. 6976.
Milk 10361.00 lbs.; Fat 491.2 lbs. at 5 years.
Two daughters are listed, one sired by Imp. Westmoreland A. R., one by Nora's May King of Bailey Falls.

GALAXY'S FROLIC 51043, now on test, 226 lbs. fat in 203 days.
Sire: Imp. Galaxy's Sequel (A. R.) sire of 45 A. R. daughters.

FIVE SONS AND FIVE DAUGHTERS OF NORA'S MAY KING OF BAILEY FALLS 21759

THREE DAUGHTERS OF IMP. WESTMORELAND 17917 A. R., who is by the same sire as Hayes Cherub II., famous prize winner.

IMP. VILLIAZE BIJOU II. 25546.
Sire: Imp. Golden Noble 10508 (A. R.) Sired by Golden Secret A. R.
Dam: Villiaze Bijou, dam of 1 A. R. daughter.

Auctioneers: Love, Benjamin and Jones

WRITE AT ONCE FOR CATALOGUE TO

F. E. FOX, Sales Manager Waukesha, Wisconsin

FOUR PINE FARM

HOME OF

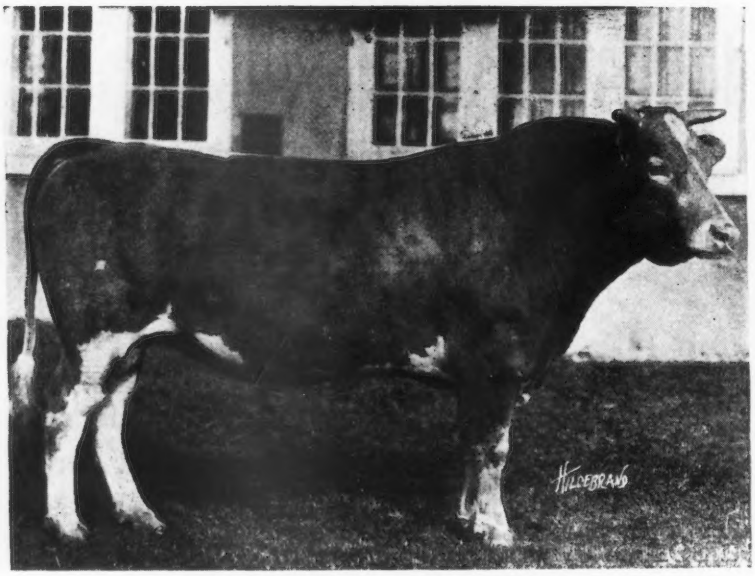

KING OF CHILMARK NO. 20798 A. R.

First Five Daughters to Finish Official Test

	Lbs. Milk	Lbs. B. F.	Class
Ina's Grace No. 49724	13502.5	775.04	B
Wallie's Queen of Glencairne No. 49721	14275.5	756.00	C
Sanoma's Archer Girl No. 56637	13270.6	692.08	E
Minnehaha's Papoose No. 67732	11623.6	678.37	GG
Lady du Chene No. 56632	12768.0	640.98	E
Average,	13088.0	708.49	

At an Average Age of 3 Years and 6 Months

This record far exceeds the record of any other Guernsey Bull and from the best information we can get is a record not equalled by any bull of any breed.

Four out of these five daughters finished among the class leaders.

His first granddaughter tested, Little Star of Glencairne No. 64127, now holds first place among the leaders in Class FF, having finished her test with a record of 11549.9 lbs. milk and 630.50 lbs. butter fat.

These records were made by Mr. R. H. L. Chichester of Fredericksburg, Virginia.

OLD SQUAW NO. 56634

Now on test in the herd at Four Pine Farm, in 134 days having produced 5470.2 lbs. milk and 300.53 lbs. butter fat. Judging from this, her finished record should place her well up among the leaders in class B.

Federal Accredited Herd—Certificate No. 708

WATCH THE NEXT ISSUE FOR CHANGE IN COPY

F. K. BABSON, Proprietor HINSDALE, ILLINOIS **E. D. COMSTOCK, Supt.**

FIRST

IOWA CONSIGNMENT

Guernsey Auction

WILL BE HELD AT

Storm Lake, Iowa
Wednesday, June 16th

50 Head of Iowa's Best Guernseys

CONSIGNED BY

Wilbur W. Marsh, Mountain Bros., Iowa State College, Dean Curtiss, Grant Enlow, Robert Coppack, W. B. Quarton, Dairy Hurst Farm, Dairy Land Farm and others.

Only the "Pick" of the Herds Go In This Great Iowa Sale

All the Guernsey Lovers in Iowa will be there. Special invitation is extended to Guernsey Lovers of other States to be with us Wednesday, June 9th.

For catalogues address

Albert L. Hyzer, Secretary and Manager
STORM LAKE, IOWA

Oliver S. Johnson, Auctioneer Tipton, Iowa

SECOND ANNUAL

CONSIGNMENT SALE

Barron, Wisconsin

TUESDAY, MAY 25th

The Barron County Guernsey Breeders' Association Have Consigned

50 Select Registered Guernseys

TO BE SOLD

AT PUBLIC AUCTION

IN BARRON, WISCONSIN

On the above date

GET YOUR CATALOGUE EARLY

Arrange to spend the day with some of Northern Wisconsin's LIVE WIRE GUERNSEY BREEDERS
WE WILL BE GLAD TO HAVE YOU

Address inquiries for catalogues to

E. F. Jones, Secretary Barron, Wis.

Oliver S. Johnson, Auctioneer Tipton, Iowa

GUERNSEY AUCTION

EXTRAORDINARY

AT MARSHFIELD, WISCONSIN

Saturday, May 15th

100 HEAD
OF THE KIND WE LIKE

Consigned from the Best Credited Herds in the Land

This will be a splendid opportunity to add some new blood or select foundation stock

SEND FOR CATALOGUE

Don't Miss This Rare Opportunity

For Catalogues Write

Dr. M. B. Wood, Secretary and Manager
MANKATO, MINN.

Oliver S. Johnson, Auctioneer
TIPTON, IOWA

GRADE GUERNSEYS

At Auction

BARRON, WISCONSIN

Wednesday, May 26th

The Barron County Guernsey Breeders' Association Will

SELL AT AUCTION

50 Grade Cows and Heifers

This sale of Grades follows next day after the BIG PURE BRED SALE

For any information

Address

E. F. Jones, Secretary, Barron, Wis.

Oliver S. Johnson, Auctioneer Tipton, Iowa

LANGWATER FARMS

ANNOUNCE THAT A

Sale of Fifty Head will be held during the First Week of October, 1920

A Selection from among the best Animals in the Langwater Herd

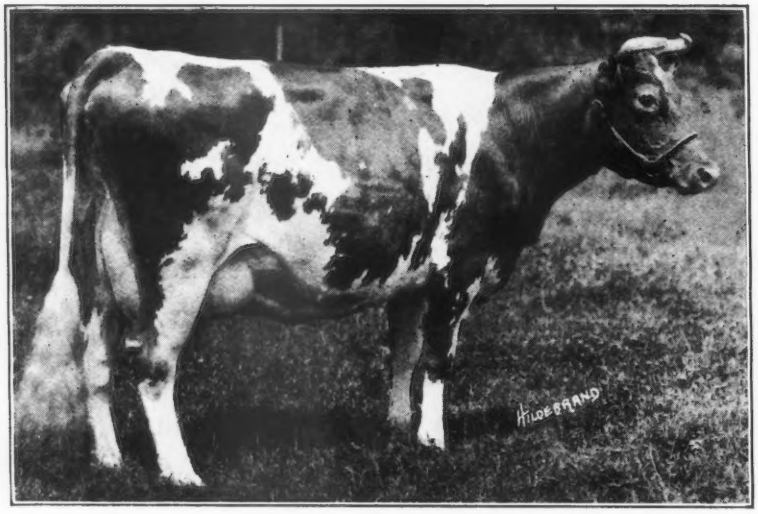

LANGWATER DAIRYMAID 26377
Dam of Langwater Steadfast 31672
"The Langwater Type"

Included in the number will be the following bulls:—

LANGWATER HORATIUS 63071, dropped December 17, 1919

Sire—LANGWATER WARRIOR 26509
Dam—LANGWATER HEROINE 49483
12363.9 lbs. milk—612.34 lbs. fat, Class G
16221.1 " —805.64 " Class D

LANGWATER BULWARK 63070, dropped December 2, 1919

Sire—LANGWATER STEADFAST 31672
Dam—ROSE OF LANGWATER 24204
12966.5 lbs. milk—669.89 lbs. fat, Class F
15008.2 " —751.62 " Class D

LANGWATER EASTERN KING 63072, dropped January 24, 1920

Sire—LANGWATER WARRIOR 26509
Dam—LANGWATER CLEOPATRA 47043
11488.8 lbs. milk—614.17 lbs. fat, Class G
15364.7 " —792.51 " Class B
This bull is a full brother to Langwater Queen of the East 70304, who has just completed a Jr.-2-yr.-old record of:—13221.5 lbs. milk—646.81 lbs. fat.

The three bulls carry all that is best in Langwater breeding. The females consigned will all be Langwater bred, or in calf to the present Langwater herd bulls. Nothing but animals of the highest quality will be offered.

A great opportunity to purchase the blood of Imp. King of the May 9001, and the great foundation cows: Imp. Itchen Daisy 3d 15630: Imp. Hayes Rosie 15476; Dolly Bloom 12770, etc.

WAUKESHA, WISCONSIN, JUNE 2d, 1920

The Sixteenth and Semi-Annual Consignment Sale of 65 Registered Guernseys

Waukesha County Guernsey Breeders' Association

From all indications, this will be one of the greatest sales held by the Waukesha Association. The consignments are exceedingly attractive, both from the standpoint of individuality and breeding. Many Advanced Registry cows will be listed for the sale.

The guarantees made by the Association are backed by its reputation built up through many years of fair and just dealings. Every animal will be sold subject to the sixty day tuberculin test.

A FEW OF THE CHOICE CONSIGNMENTS ARE:

MAY ROSE OF SUNNY VALLEY 46135, on test and will finish with about 500 lbs. fat.
SIRE: Lord Waukesha 10148 A. R., sire of 17 A. R. daughters.
DAM: Lilly May Rose 2d A. R., Milk 9693 lbs., Fat 502.28 lbs.

LIZETTE'S BEAUTY 2d No. 49102, now on test, making 335.6 lbs. Fat in 220 days.
Dam has record of 8775 lbs. milk, 508 lbs. fat at 4 years.

TRICKSEY OF MAPLE HEIGHTS A. R. 5371, Milk 7659 lbs., Fat 461.9 lbs. at 2 years.
SIRE: Imp. Billy II. of Paradise 15329 A. R.

PEARLY OF SUNNY VALLEY No. 48743 A R., 8067.6 lbs., Fat 379.12 lbs. at 3 years.
SIRE: Baron of Sarnia No. 20687 A. R.
DAM: Pearly of Spring City A. R., Milk 10126 lbs., Fat 458 lbs.

MAPELENE OF MAPLE HILL No. 71464.
SIRE: Rex of Rich Neck 31472, whose first 3 daughters will average 570 lbs. fat at 2 years.
DAM: Mapelene Alice A. R., Milk 11686 lbs., Fat 559.42 lbs. at 4 years.

NOBLE REGENT No. 31691
SIRE: Allenwood King Regent 23641, A. R., whose dam has record of 687 lbs. fat at 3 years.
DAM: Polly's Beauty A. R., Milk 16629.8 lbs., Fat 774.4 lbs. at 4 years. 7th place Class C.

MELILLA No. 28090 A. R., Milk 10000.6 lbs., Fat 431.64 lbs. at 8 years.

ELIZABETH'S BEAUTY LORD No. 388878.
SIRE: Lord Waukesha No. 10148 A. R.
DAM: Elizabeth's Beauty A. R., Milk 11006 lbs., Fat 533.7 lbs.

LADYSMITH OF GRAFTON No. 37518, now on test making 11774 lbs. milk, 531.59 lbs. fat in 314 days. Will finish with about 610 lbs. fat.

ROBIANA OF FOX VALLEY A. R., Milk 6407.70 lbs., Fat 358.65 lbs. at 2 years.

GLENWOOD'S DEWDROP OF FOX VALLEY A. R., Milk 9352.90 lbs., Fat 431.9 lbs. at 2 years, on retest and will finish with about 600 lbs. fat.

IMP. McKERROW'S CLEMATIS GOVERNESS A. R., Milk 7883.58 lbs., Fat 375.9 lbs. at 2 years, on retest and will finish with about 600 lbs. of fat as a 4 year old.

Three daughters of Bob Rilma's Superior 27337, sired by Bob Rilma, whose dam, May Rilma is 2d highest producer of breed, 1073.4 lbs. fat Class A.

Auctioneers: Love, Mack, Benjamin and Jones

Catalogues sent only on request. Write for your copy at once to

F. E. FOX, Secretary, Waukesha, Wisconsin

NOTE:—Wisconsin Guernsey Sale Circuit: May 22, Owen, Wis.; May 25-26, Barron, Wis.; May 27, Eau Claire, Wis.; May 28, Fond du Lac, Wis.; June 1, Livingston, Wis.; June 3, Delavan, Wis.

Second Annual Sale

Fond du Lac and Winnebago County Guernsey Breeders' Associations

NEW SALE PAVILLION FOND DU LAC, WIS.

May 28th, 1920

Included in the lot will be 70 head of females of ages, and ten bulls. Among the latter will be three good enough to head any herd. One of th se is from Aggie of Fond du Lac, just finished 619 lbs. in Class G and another from Albina of Sulphur Springs that will finish over 600 lbs. in class F.

Among the cows will be a lot of high class A. R. cows, and many others all ready to make large records

This sale will include the whole herd of D. E. Hoag, Oakfield, Wisconsin. 24 females, all good ones and all strong in the blood of Governor of the Chene through his son, Imp. Golden Hero of l'Etiennerie.

Not a poor or unsound animal in the lot. Every animal guaranteed a breeder. All will be tuberculin tested within 30 days before sale and all will be sold subject to 60 day retest if the purchaser desires.

For Catalogues Ready May 15th or Before, Address

CHARLES L. HILL, Sales Manager

ROSENDALE, WIS.

Great Wisconsin Guernsey Sale Circuit

BARRON, WISCONSIN, May 25th and 26th
EAU CLAIRE, May 27th
FOND du LAC, May 28th
LIVINGSTON, June 1st
WAUKESHA, June 2nd
TILDEN FARMS, Delavan, June 3rd

ATTEND THEM ALL

CITY VIEW FARM GUERNSEYS

Production and Conformation

By our Senior Herd Sire

BELL BUOY OF LINDA VISTA 19430

He traces six times to May Rose 2d, has thirteen A. R. daughters: Six in class G and one in class F, averaging 471.49 lbs. fat. One in class B, one in class C and four in class D, averaging 481.72 lbs. fat. All of very fine type, five of the latter six are subject to correction by the Club. Nine others on A. R. test.

Bell Buoy's Golden Lassie of City View took 1st prize at the National Dairy Show 1918. A. R. 489.37 lbs. at 2 years.

Miriam's Pride of City View sold at public sale for $1,025.

Topsy of City View, a double granddaughter by King Raymond of City View, sold for $1,460 at the Madison Consignment Sale, February, 1920.

Junior Herd Sire, LANGWATER GOOD NEWS, a son of Langwater Warrior

FOR SALE: Males and Females

O. R. SCHWALEN, Proprietor - - - Roberts, Wisconsin

SUNNY SLOPE FARM

NOBLE REGENT 31691

ANNOUNCES CONSIGNMENT TO
Waukesha County Guernsey Breeders' Association Sale
WAUKESHA, WISCONSIN
JUNE 2, 1920

Allenwood King Regent 23641 (A. R.)
Sire of
King Regent's Pancha of Allenwood A. R. 6297.
Milk 8321.70 lbs; fat 401.8 lbs. at 2 yrs.
Fanny of Allenwood A. R. 6298.
Milk 8996.20 lbs.; fat 414.9 lbs.; at 2 years.
King Regent's Fanny of Allenwood A. R. 7387.
Milk 7743.40 lbs.; fat 347.64 lbs. at 2 yrs.
Allenwood Jessamine A. R. 6954.
Milk 8995.50 lbs.; fat 461.74 lbs. at 2 yrs.
Folly Duchess A. R. 7357.
Milk 7361.70 lbs.; fat 349.98 lbs. at 2 yrs.
Allenwood Elsie A. R. 7294.
Milk 8937.00; lbs. fat 410.35 lbs. at 2 yrs.
Folly Daisy A. R. 7532.
Milk 8878.50 lbs.; fat 416.89 lbs at 2 yrs.

Polly's Beauty 35078 A. R. 2911
Milk 12160.30 lbs.; fat 568.31 lbs. at 2 yrs.
Re-entry.
Milk 16629.80 lbs.; fat 774.40 lbs. at 4 yrs.

Prince Regent Meadowbrook 15962 A. R.
Sire of
A. R. 4105–568 lbs. fat at 2 yrs.
5527–495 lbs. fat at 2 yrs.
7003–421 lbs. fat at 2 yrs.
7473–274 lbs. fat at 2 yrs.
7004–380 lbs. fat at 2 yrs.

Princess Deasie 36703 A. R. 2275
Milk 11943.10 lbs.; fat 666.22 lbs. at 2 yrs.
Reentry
Milk 12315.70 lbs.; fat 687.80 lbs. at 3 yrs.
Dam of
Princess Deasie's Son 28148 (A. R.)
1st prize Minnesota State Fair, 1915.
1st prize and Junior Champion, Wisconsin State Fair, 1915.

Kedge Anchor of the Glen 13043 A. R.
2nd prize Brockton Fair, 1908.
3rd prize New York State Fair, 1908.
Grand Champion, Wisconsin State Fair.
Sire of
A. R. 6922–417 lbs. fat at 4 yrs.
5501–505 lbs. fat at 5 yrs.
2911–774 lbs. fat at 4 yrs.

Imp. Burnell's Polly IV. 28348
Dam of
A.R. 2911–774 lbs. fat at 4 yrs.
6922–417 lbs. fat at 4 yrs.

Imp. Holden IV 12179 A. R.
Sire of 6 A. R. daughters including:
A. R. 3361–732 lbs. fat at 2 yrs.
2363–730 lbs. fat at 3 yrs.

Imp. Queen Regent IV. 22716 A. R. 1000
Milk 15802.50 lbs; fat 880.57 lbs. at 6 yrs.
Dam of
A. R. 2275–687 lbs. fat at 3 yrs.
4105–568 lbs. fat at 2 yrs.

Imp. Duke of Edgewater 12340 A. R.
Sire of
AR 3640–430 lbs. fat at 4 yrs.
3517–558 lbs. fat at 4 yrs.
2275–687 lbs. fat at 3 yrs.

Imp. Queen Regent IV. 22716 A. R. 1000
Milk 12941.10 lbs.;fat 694.58 lbs. at 5 yrs.
Milk 15802.50 lbs.; fat 880.57 lbs. at 6 yrs.
Dam of 3 A. R. daughters including:
A. R. 5160–495 lbs. fat at 2 yrs.

Jewel's Independence 10324 A. R.
Sire of 10 A. R. daughters including:
A. R. 1211–695 lbs. fat at 3 yrs.
1910–585 lbs. fat at 3 yrs.

Phillipina of the Glen 12778 A. R. 542
Milk 11023.98 lbs.; fat 485.0 lbs. at 7 yrs.
Re-entry
Milk 14916.50 lbs.; fat 702.05 lbs. at 12 yrs.
1st prize Brockton Fair, 1906, 1907.
1st prize and Champion, New England Fair, 1907.

Golden Noble II. (1836 P. S.) A. R.
Sire of 28 A. R. daughters including:
A. R. 1908–774 lbs. fat at 3 yrs.
2287–835 lbs. fat at 5 yrs.

Burnell's Polly II.
(R. G. A. S. 6670 P. S.)

C. J. & W. A. CONNELL COLGATE, WIS.

The Southwestern Guernsey Breeders' Association

ANNOUNCE THEIR SECOND ANNUAL

Consignment Sale

To Be Held at Livingston, Wisconsin

JUNE 1, 1920

May 25-26 at Barron

May 27 at Eau Claire

May 28 at Fond du Lac

June 1 at Livingston

June 2 at Waukesha

and

Tilden Farm, Delavan, June 3

¶ The offering consists of sixty-seven head in all: Seven choice bulls sired by some of the best bulls of the breed and out of good A. R. dams; Ten A. R. cows with good records; Thirty bred heifers; Fifteen open heifers; and five good foundation cows. Many of the heifers are from A. R. dams and sired by such bulls as Imp. Clara's Sequel, May King's Vrangue of Ingleside, Langwater Frenchman, and Dairymaid's Glenwood of Pinehurst 3d.

¶ The committee was very careful in selecting these animals and accepted none but what were right in every way. They are good type and not off color. Every animal in the sale is warranted a breeder. This is the fourth sale in the great Wisconsin Circuit.

For catalogue and information write

Charles A. Wilkins, Manager

Platteville, Wisconsin